EMBER 13, 1908.

&Co

dren's
AR
IER:
y garment of
not shrink—
silk and wool,
ead or cotton.
y recognized
fit and finish,
vice it yields.
n be procured.

ce every
shrinks.

wear
res the highest
vests and tights,
suits, in either
ol and pure silk,
$3 to $25.

its
bed cotton perfect
ck, long or short
also low neck
knee
.... $1.00
e wool perfect fit-
its, in
suit.... $3.00
room.

derwear
nt ribbed merino
e or natural
.... 85c
bbed balbriggan
to fit boys 75c
irts and drawers,
s, a gar-
.... $1.00
room.

L & WILSON'S
MAN COLLARS
TRADE MARK
5 cents
2 for 25
our Haberdasher

S AND HOTELS
S WINTER TOURS
EXPENSES INCLUDED.
COOK & SON,
h Clark St., Chicago.
HILL INN,
CATIONAL.
E IN THE TRIBUNE
FOR THE TRIBUNE

The Chicago Daily Tribune.

VOLUME LXVII.—NO. 274. SATURDAY, NOVEMBER 14, 1908—EIGHTEEN PAGES. * PRICE TWO CENTS.

VOTES DEMANDED IN THE CAPITAL.

Congress Must Fight Quadrennial Battle with Those Wanting to Change Columbia Government.

SYSTEM NOW IS PERFECT.

Appointive Municipal Powers in Washington Without Taint of Graft or Misdeeds of Any Sort.

BY RAYMOND.

Washington, D. C., Nov. 13.—[Special.]—Congress is to be subjected to an onslaught this winter from those people who want to break down the present excellent municipal government of the District of Columbia. Every now and then congress has to settle this question.

Fortunately for the district, and for the people of the United States as well, this little plat of land is without political representation. This is as it should be, because I believe that the government of the city of Washington is today the best municipal organization in the country. Moreover, the District of Columbia is a national institution and not a local one. The United States owns enormous tracts of lands and the most valuable buildings in the city. It would be an absurdity to have the taxes raised and expended by local citizens alone, without the rest of the country having a voice.

The whole theory of the creation of the District of Columbia was a wise one. Congress was given exclusive jurisdiction over it, because it was recognized that the capital was about to be built up on new lines, and that the people of the whole country should have a voice in the creation and maintenance of their capital city.

No Gains in Suffrage.

Suffrage in the District of Columbia would not result in any improvement. If there is in the country a city which is blessed by its freedom from the curse of municipal politics it is Washington. It is governed by a commission of three men, one a Democrat, one a Republican, and one an engineer officer of the army.

This form of government is as nearly nonpartisan as the most rabid civil service reformer could conceive of. The members of the board of commissioners are appointed by the president of the United States and are responsible directly to him. They can be removed at any time for bad conduct without the formality of a trial. The tenure of their office depends entirely upon their successful work so far as the president is concerned. They are independent of the popular clamor, and politics plays but little part in the machinery of the District of Columbia.

The commissioners are not perfect. They average up, however, a great deal better than those officers who are elected as a result of petty ward politics. On the whole the commissioners of the District of Columbia have been men of the highest individual character, and so far as I know none of them ever has been tainted with a suspicion of graft.

No Aldermen to Corrupt.

There are here in this favored city no ignorant or corrupt aldermen to dictate to the city government what it shall do. The police force is responsible to the commissioners alone, and if there is corruption in it the people are not literally aware of the fact, for the graft is small. The fire department is run on a business basis, and of course there is no politics in the selection of the chief or any of his subordinates.

The district building, which houses the municipal government, besides being one of the most beautiful structures in Washington, is a good deal of a model in its way. There are many inefficient clerks, many lazy ones, and many who are worse than useless to the city government. On the whole, however, the standard is extremely high, and it is a notable fact that since the creation of the commission system of government there never has been any widespread scandal affecting the personnel generally.

Now and then a trusted clerk or subordinate official has made away with a few thousands of stolen money, but wholesale graft, as it exists in other American cities, is practically unknown here.

Agitation Follows Each Election

In spite of the fact that the system of governing the city by an appointed commission, nonpartisan in character, has been such a pronounced success, there is an agitation every few years for an abolition of this form of government and the conferring of suffrage upon the inhabitants of the district.

Washington had a representative form of government once, and the scandals which followed it were so shocking that congress was forced to wipe out the whole system. The oldest inhabitants still tell of the unblushing thievery, of the celebrated "feather duster legislature," which stole everything there was in sight about the assembly hall.

The primary elections of the District of Columbia today, which occur only once in four years, on the eve of the national elections, are a disgrace to both parties, but instead of serving as an awful example they seem to whet the appetite of a certain class of citizens so that after each national election there is a renewed demand for suffrage.

Present System an Accident.

One of the strange things about this peculiar system of government is the fact that it was an accident, or at least a makeshift. The old representative government was so inefficient and so disgraceful in its operations that congress was forced to wipe it out and adopt some temporary form of government until something more permanent could be devised. The idea of a commission was advanced merely to tide over until the next session of congress. It worked so well that it was continued temporarily for awhile and then made permanent, practically without serious alteration from the plan originally adopted. From that day to this it has worked without a hitch.

It might be desirable to concentrate all the authority in one person, but those who have studied the situation believe it would be a grave step backward to introduce partisan politics into the district, which has been free from its blight for more than a generation. This is one of the few cities in the country where the saloonkeepers, the divekeepers, the thieves, and the owner of a disorderly house are absolutely without representation in the city government.

There is not much likelihood that congress will disturb the nonpartisan government of the district at the demand of a few people who want to mix in politics and also at the

[Continued on page 4, column 3.]

SUMMARY OF
The Daily Tribune.

SATURDAY, NOVEMBER 14, 1908.

THE WEATHER—
FORECAST—Partly cloudy and continued cool Saturday, with possibly light snow flurries; Sunday fair, with rising temperature, moderate westerly winds, becoming variable.
Sunrise, 6:37.
Sunset, 4:32.
Moonrise, 10:06 p. m.
CONDITIONS YESTERDAY.
Temperature, max. 37, min. 27, mean 32, normal for the day 40. Excess since Jan. 1, 940.
Precipitation for 24 hours to 7 p. m., trace. Excess since Jan. 1, .96 inch.
Wind, W., max. 19 miles an hour, at 3 p. m.
Relative humidity, 7 a. m. 77%, 7 p. m. 80%.
Barometer, sea level, 7 a. m. 30.46, 7 p. m. 30.35.

TELEPHONE CENTRAL 100.

For the convenience of its patrons The Tribune will deliver orders for taxicabs through its telephone, Central 100.

DOMESTIC.
Francis J. Heney, prosecutor in Abe Ruef case, shot down in courtroom by disgruntled venireman. Page 1.
Sheriff testifies in Lamphere trial that rings found in Gunness ruins were those worn by woman. Page 2.
Walter Ammon, "butterine king," killed by former rival, now pauper, at Jersey City. Page 2.
Colored children taken from Harriet Beecher Stowe institute. Page 5.
Head of Anti-Noise society demonstrates worthiness of cause by canned New York hullabaloo in Boston and show is stopped by police. Page 6.
Mrs. Carter Payne offers lingerie and other personal effects at auction. Page 7.
Commerce boosters invade Little Rock and tell of glories of Chicago. Page 18.
WASHINGTON.
Congress again must fight against change in government of District of Columbia. Page 1.
Satisfaction expressed by both Republicans and Democrats at present tariff on tobacco at hearing. Page 4.
Secretary of the Navy Metcalf resigns; Newberry will succeed him. Page 4.
LOCAL.
Criminal Court Clerk Harris and State Representative Smejkal among sixteen indicted for frauds at polls. Page 1.
Undertaker while answering phone knocks down pistol and is shot and killed. Page 1.
Chief Shippy's men enforce wheel tax act by arresting the tagless teamsters. Page 1.
Mrs. Sarah Otis, mother of alleged matricide plotter, arrives in Chicago to comfort daughter. Page 3.
City council license committee asks ordinance for regulation of Greek ice cream parlors. Page 3.
Supt. Cooley opposes plan for playground on school roofs. Page 3.
Judge Daniel A. Greene of Alabama in address urges disfranchisement of negroes. Page 4.
Coroner's jury finds Gustave Pieper died at Dunning Nov. 4 of pneumonia; more help at asylum urged. Page 5.
Apostolic Delegate Falconio arrives today for first American Catholic Missionary congress. Page 5.
Children dance and sing at county hospital for patients. Page 5.
FOREIGN.
Prince von Buelow shaping political situation to make himself appear as people's friend if he retires. Page 6.
Emperor of China reported dead and dowager empress to be dying. Page 6.
TRADE AND INDUSTRY.
New York financial. Page 12.
Local financial. Page 12.
Local commercial. Page 12.
Real estate. Page 12.
Railway news. Page 18.
SPORTING.
Cornell and Maroon football teams express confidence in result of today's contest at Marshall field. Page 11.
Michigan and Pennsylvania elevens both reported in good condition for struggle at Ann Arbor. Page 11.
Yale coaches fear a tie or low score in annual struggle with Tigers at Princeton today. Page 11.
Three big games having bearing on championship scheduled in Cook County High School league. Page 11.

MOVEMENTS OF OCEAN STEAMSHIPS.

Arrived.	Port.
ARGENTINA	New York.
BETHANIA	Boston.
BOVERIC	Melbourne.
CORINTHIAN	Montreal.
KUMERIC	Yokohama.
LAKE MICHIGAN	London.
LA SAVOIE	New York.
MONTCALM	Montreal.
NORD AMERICA	Naples.
RYNDAM	Rotterdam.
VICTORIAN	Liverpool.
Sailed.	**Port.**
AMERIKA	Southampton.
ATLANTIAN	Antwerp.
BALTIC	Liverpool.
BUENOS AYREAN	Glasgow.
EMPRESS OF BRITAIN	Liverpool.
LOMBARDIA	Genoa.
MINNESOTA	Antwerp.

WIRELESS REPORTS.

CARONIA	Off Sable Island.	
CELTIC	Off Sandy Hook.	Due Sat. p. m.
COLUMBIA	Off Sandy Hook.	Due Sun. a. m.
MINNEAPOLIS	Off Sandy Hook.	Due Mon. p. m.
NEW YORK	Off Plymouth	Due Sat.
PRES. LINC'N	Off Sandy Hook.	Due Sat. a. m.

ONE of the best things about the good cooks in Chicago is that they read the Want Ads of The Tribune. Now you know how to reach the good ones.

Telephone Central 100

CRIMINAL COURT CLERK INDICTED.

Eight True Bills Accuse A. J. Harris of Perjury and Other Frauds at the Polls.

JURORS' ACT A SURPRISE.

Representative Smejkal and Fourteen Minor Politicians Also Caught in the Haul.

Eight indictments were returned yesterday by the election fraud grand jury against Abram J. Harris, clerk of the Criminal court. He faces trial on four charges of perjury and four of aiding and abetting illegal voting, but he is not under arrest, the bond for his freedom having been signed with his own name by a deputy.

Six indictments also hit State Rrepresentative Edward J. Smejkal, and the total of thirty-eight true bills included fourteen other men who are cogs in the political machinery of "Billy" Cooke and Chris Mamer. These facts, however, were subordinated by the announcement that the man through whose hands all of the business of the Criminal court must pass was himself in the custody of that court.

That the first batch of indictments should strike so high came as a surprise. It had been known that Special State's Attorney Loesch was "after the bosses," but is was asserted confidently that the "big men" could not be caught, as their only part in the August frauds was that of planning, and the secrets of private conferences were well kept.

Accused of Swearing Falsely.

The indictments charged Harris with scheming to stuff the ballot box with illegal votes and with committing perjury to accomplish that end. The perjury, it is said, was committed in falsely swearing that he knew four applicants for ballots were qualified voters, although he knew they were not.

Harris took the jury action with a manner of suppressed excitement. He had not expected it. He heard of it soon after the jury adjourned through an assistant who listened to a newspaper reporter telephoning the news to his office. When he was visited in his office a few minutes later his eyes were fixed on a blotter on which the names of the men indicted had been written.

"I can't say much," he replied to a query. "All that I can do is to ask the public to withhold judgment until this thing is heard to the finish and we show it is not prosecution, but persecution."

By the unprecedented action of the jury the duty of issuing a capias for his own arrest as well as for the arrest of the men indicted with him fell into Harris' hands.

He said at once that because of the lateness of the hour none of the papers would be issued until this morning. Later he said because of his own peculiar position he might issue the capias for himself and give bonds at once so it might not be said the delay was caused by any personal motive.

Harris Released on Bond.

He made arrangements with Judge Freeman to give a bond and after telephoning a few times procured as bondsmen Max and David B. Weber, joint owners of the Columbus theater. He also summoned Clarence S. Darrow as his personal attorney, and finding that the issuance of a capias was not necessary if he surrendered himself at once he went with these three men into court about an hour after the indictments were returned. The bonds were approved by Judge Freeman's clerk, a deputy appointed by Harris.

The Weber brothers scheduled their property at $300,000, with an incumbrance of $45,000, and as this was accepted by Attorney Frank H. Janizeski, one of Mr. Loesch's assistants, as sufficient surety for $11,000 Judge Freeman took the bond.

Representative Smejkal refused to discuss the indictments against him. Five charged him with aiding and abetting illegal voting and one charged perjury—offenses similar to those alleged against Harris.

Once before this representative faced trial and escaped. In 1900 he was one of five election officials indicted for "padding" the count for W. G. Herman, a candidate for county commissioner and a nephew of Chris Mamer, but the court held that no evidence had been introduced to prove that the defendants knowingly made a false canvass of the votes.

Fourteen Others Indicted.

The other fourteen men indicted are of the class designated by Mr. Loesch as "small fry." The list follows:

BABKA, CHARLES J., judge in Twenty-second precinct of the Nineteenth ward; seven indictments for permitting unqualified voters to vote.

BLASTEIN, HARRY, judge in Twenty-second precinct of the Nineteenth ward; seven indictments for permitting unqualified voters to vote.

CANTY, THOMAS E., judge in the Twenty-seventh precinct of the Nineteenth ward; one indictment with six counts for willfully neglecting his duties; previously indicted on four counts.

CHOTT, G. J., Twenty-seventh precinct of the Nineteenth ward; one indictment charging perjury; previously named in two indictments containing sixteen counts charging various forms of conspiracy and illegal acts.

FOOTE, DANIEL J., clerk in the Twenty-seventh precinct of the Nineteenth ward; one indictment with eight counts for falsifying the poll books.

FRAZIN, ALLEN E., judge in the Twenty-seventh precinct of the Nineteenth ward; one indictment with six counts for willfully neglecting to discharge and perform his duties; previously name in two indictments with twelve counts charging conspiracies and other illegal acts.

GOLDSTEIN, ISADORE, clerk in the Twenty-seventh precinct of the Nineteenth ward; one indictment with eight counts for falsifying the poll books.

JACOBSEN, HARRY, judge in Twenty-second precinct of the Nineteenth ward; one indictment for perjury, one indictment for aiding and abetting illegal voting, and seven indictments for permitting unqualified voters to vote.

LEVINSON, GEORGE, democratic challenger in Twenty-seventh precinct of the Nineteenth ward; one indictment for aiding and abetting illegal voting.

PHILLIPS, JOSEPH, democratic challenger in the Twenty-second precinct of the Nineteenth

[Continued on page 5, column 5.]

WHEN MR. ROOSEVELT WORKS FOR A STANDARD OIL PUBLICATION—WILL IT BE—

Like this?

Or like this?

NABS ALL TAGLESS DRIVERS

Shippy Shows City Collector How to Collect Wheel Tax.

STOPS TEAMS; AUTOS NEXT.

Street in Front of City Hall Looks Like Great Barnyard.

Four days ago THE TRIBUNE gently knocked on the door of City Collector Magerstadt's office, desiring to make a few inquiries as to why the wheel tax was not collected. Magerstadt was sound asleep, but rolled over and mumbled a few words about "getting busy right away."

The city collector's peaceful slumber has been disturbed with great regularity since then and yesterday he was wide awake. He determined to collect part of that delinquent wheel tax at all hazards and went into executive session with Chief of Police Shippy to discover how. The chief solved the problem for him in short time.

Orders for General Arrests.

Orders were at once sent out to patrolmen to arrest all drivers who did not have tax tags displayed. The result was that fifteen offending teamsters were taken to central station, where they were held until their employers furnished bail. In the meantime Randolph street in front of the city hall looked like the yard of a big stable. The fifteen offenders will be tried at the Harrison street court this morning.

As luck would have it, the first man arrested was Horace A. Matson, a driver for the Dixon Transfer company. Ald. Dixon, who is manager for the company, arrived posthaste at police headquarters to get his man out. He claimed he already had taken out the necessary licenses, but the driver had failed to put the tag on his harness when he left in the morning. "I have paid out over $3,300 on account of this tax," declared the alderman.

Tagless Driver Enters Trap.

The next victim was Patrick Madden, driving for the A. M. Forbes Cartage company, 375 Indiana street. He was driving unsuspectingly by the Central station when the police sallied out and gathered him in.

President F. A. Forbes of the company came to his rescue and showed the necessary tag which he had brought from the barns in his pocket. He also explained the fault was with his driver for not properly displaying it.

The other thirteen teamsters all gave bonds for their appearance in the police court this morning. The bonds were mostly signed by Thomas J. Kavanaugh, president of the Kavanaugh Teaming company, who also is secretary of the Team Owners' association.

"None of my drivers was molested," remarked Mr. Kavanaugh, "but then I saw to it that all my wagons were properly tagged when they left the barns in the morning. I figured it out the police would just about start action and they did. I took out my licenses several weeks ago."

Trail Lawyer with Auto.

The police are keeping track of a certain lawyer who owns an automobile. They expect to get him on Monday, when the time limit on automobiles expires. With this lawyer it will be a case of talking too much.

Some time ago some friends of his who also own automobiles paid their tax and when he heard of it he told them they were foolish. "There was no necessity of paying that tax," he said to them. "The city will never get around to collecting it and you have simply wasted that much money. I do not intend to take out a license for my machine at all."

On the principle perhaps that misery loves company these loving friends promptly reported the conversation to the police and they procured a personal description of the lawyer and secured his automobile number. Now they are waiting for Monday and promise an automobile arrest that day, anyhow.

"The arrest of drivers who are not displaying the proper tags will be kept up," said Inspector Davin last evening. "Today only the loop district was covered, but tomorrow the order will go out to all the stations in the city."

Victims of First Sortie.

The teamsters arrested, in addition to the two already named, were:

Stephen Donohue, employed by F. Landon Teaming company.

William Lehmann, employed by W. F. Kelly Teaming company.

Charles Tottenham, employed by J. J. Cushing Teaming company.

Paul Legere, employed by F. H. Dalton Teaming company.

Howard Wall, employed by W. F. Radtke Teaming company.

Herman Gneist.

Edward Casperman.

Fred Breshski, Olson Teaming company.

Harry Wells, employed by S. E. Pender, commission merchant.

Charles Cloud, employed by Charles Nears Teaming company.

Morris O'Connor, employed by the Arrow Transfer company.

Tony Rajewski, employed by Durand & Kasper, grocers.

In Chief Shippy's judgment it will not take many more arrests to bring the delinquent vehicles to time. The arrest of drivers not only interferes with the owner's business but costs him more than the tax does.

SHOT BY A POLICEMAN; DIES.

Michael McCune Succumbs to Wound Caused by Bullet Meant for a Fleeing Negro.

Michael McCune, 448 State street, who was shot accidentally by Policeman McGrath on Nov. 4 while the policeman was attempting to capture William H. Brown, 920 West Madison street, a negro, who had shot at a woman, died at the county hospital last night.

Brown is said to have attempted to kill Louise Hawley, 75 Peoria street. He was arrested and while waiting for a patrol wagon to arrive at Sangamon and Madison streets, the negro broke away from the policemen and ran. McGrath fired three shots before Brown was captured, one of which struck McCune in the abdomen.

The negro's case was continued until Nov. 19.

ONE DAY SEPARATES DEATHS.

Grief Over Loss of Husband Believed to Have Hastened End of Mrs. J. C. Harris.

Sorrow over the death of her husband, Jacob C. Harris, who died on Wednesday, is believed to have hastened the end for Mrs. Mary Harris, who died on Thursday, and a double funeral was held from the residence, 777 Clybourn avenue, yesterday afternoon.

Mrs. Harris fell on a sidewalk two weeks ago and paralysis resulted. Her husband was stricken with appendicitis several days later and failed to rally after an operation.

Harris and his wife are survived by two sons, 16 and 23 years old.

KILLED IN ANSWERING PHONE

Charles Burmeister Accidentally Knocks Down Pistol; Shot Dead.

WELL KNOWN AS POLITICIAN

Undertaker's Own Life Ended as He Is Called to Arrange Burial.

Charles Burmeister, a well known undertaker and north side politician, accidentally shot and killed himself last night in his home, 303 Larrabee street. His wife, who witnessed the accident, is prostrated.

He had retired about 11 o'clock and was awakened an hour later by a telephone call. The receiver swung in a little stand at the side of his bed, and above it, fastened to a hook, hung his revolver. The arrangement was so that he could lie in bed and talk.

Telling of a Death.

The Henrotin hospital superintendent was at the other end of the wire telling Mr. Burmeister of the death of a woman patient and asking that he send for the body. Mr. Burmeister promised to have the matter attended to early this morning. After bidding good-by to his caller he was replacing the receiver when he accidentally knocked the revolver from the hook.

The weapon struck the floor, there was a flash and report, and Mr. Burmeister sank back dead upon his pillow beside his wife, who had been awakened by the conversation. Dr. L. A. Mueller, 306 East Division street, was sent for immediately by the same 'phone and soon confirmed the worst fears of the wife by pronouncing Mr. Burmeister dead.

Widow Prostrated by Shock.

Mrs. Burmeister swooned, and the physician had to direct his attentions to her. Other relatives were soon in the room, and a couple of other physicians were summoned, but all agreed with Dr. Mueller that aid from them was impossible. The bullet had entered at about the center of the right temple and lodged in the brain. The indications are that the undertaker died instantly.

Neighbors were attracted by the shot and it was not long before the widow was surrounded by friends, but it was difficult to console her. For a time it was feared she would lose her reason.

Mr. Burmeister was one of the most popular business men of the north side. In the recent primaries he was a candidate in opposition to Roy O. West for president of the board of review, but, as was his nature, he accepted his defeat gracefully and worked for the success of the Republican ticket as though he had never been disappointed in seeking office.

Former County Commissioner.

Some years ago he was a county commissioner, but retired to the ranks of workers. A number of personal friends, regardless of party affiliations, induced him, however, to become a candidate at the last primary campaign. His domestic life was extremely happy, and both himself and wife were popular in their social sets. Earlier in the evening Mr. Burmeister was discussing with joyful anticipation a dance tonight at which he and his wife were to lead the grand march.

Mr. Burmeister left two sons, Charles and William, aged 32 and 30 years, respectively, who were associated in business with him, and a married daughter, Mrs. Pearl Webb.

F. J. HENEY SHOT AT TRIAL OF RUEF.

Special Prosecutor of San Francisco Grafters Seriously Wounded.

EX-CONVICT ATTACKS HIM.

Morris Haas, Exposed in Jury Box as Former Criminal, Seeks Revenge with Revolver.

INJURY MAY NOT BE FATAL.

San Francisco, Cal., Nov. 13.—[Special.]—Francis J. Heney, special prosecutor of the accused grafters of San Francisco, was shot and seriously injured late this afternoon by Morris Haas, a saloonkeeper and ex-convict, while seated in court during the third trial of Abraham Ruef for bribery. Mr. Heney is expected to recover. At 9 o'clock this evening he was conscious and said:

"I will live to prosecute him."

Heney has been the leading official in the prosecution of municipal corruption in this city. In the second Ruef trial Haas had been passed as a juror when one day in court Heney dramatically produced a photograph of him taken at San Quentin penitentiary, taken in convict's garb and cropped head and with his number across his breast. Haas collapsed in court, admitted he had been a convict, and was immediately discharged from the jury. He says Heney's uncovering of his past had ruined his business.

Brain Not Hurt by Bullet.

The physicians in attendance on Heney expressed the opinion that he would live. They had ascertain that the bullet, which had entered the right cheek, had lodged under the left ear and had not entered his brain as at first feared.

After an informal consultation Drs. Terry, Moffitt, and Bunnell announced tonight that the patient was resting easy and at a later examination they would determine whether to use the X ray or probe for the bullet.

Mr. Heney was taken from the Emergency hospital to the Lane hospital, where he is receiving the care of skilled surgeons. The shooting occurred at 4:22 o'clock this afternoon. Judge Lawlor had a few moments before declared a five minutes' recess of court and the jury had left the room.

Former Supervisor Gallagher was in the witness chair, and Heney, seated at a table a few feet away, was talking with him. Haas came in, walked behind Heney, and without a word, when only four feet away, fired a revolver, hitting Heney in the right temple.

At first Heney thought he was fatally hurt and as he lay on the floor he ordered word sent to his wife, and said:

"I want to make a dying statement. I believe I am going to die.

"I was sitting at my table when I felt what I thought was a blow. I do not know who shot me. I was doing nothing to any one."

People Too Stunned for Violence.

As soon as Heney was shot Judge Lawlor ordered the doors of the courtroom closed and no one was allowed to leave. The trial has been carried on in Carpenter's hall, 138 Fulton street. The room is small and was crowded with spectators. There was no violence attempted toward Haas, the people in the courtroom and the judge apparently being stunned by the enormity of the deed.

Heney lay on the dirty floor of the courtroom. His head was propped up by overcoats while Dr. H. E. Franck, who was the first physician to reach his side, examined the wounded man. Dr. Franck, after a hurried examination, gave it as his opinion that Heney could not recover, as the bullet seemed to have penetrated the brain.

The wounded man then was removed in an ambulance and Haas, heavily guarded by police, was taken away to jail.

Assailant Full of Liquor.

After the crowd in the courtroom recovered from their first amazement they clamored to get at Haas, but the officers had jammed him into a corner of the jury box and no one was allowed to get near him. Haas was under the influence of liquor and talked wildly.

"Heney ruined my business by exposing my prison record," he said. "I wouldn't consider myself fit to live if I hadn't killed him. I did it for the benefit of humanity. There are thousands who wanted me to do it. I would not have brought my four children into the world to bear such a brand if I had known that the fact that I was an ex-convict would become known."

Then, after a moment, he said:

"I have everything to live for. I have a wife and children. But I couldn't help shooting this man even if I hang for it. He had done to me what no man can forgive. He had ruined and humiliated me."

Haas kept a small liquor store in Polk street. He claims his prosecution in San Bernardino was a frameup. He appealed to Heney not to make his record public, as his wife and children knew nothing of it. The exposure in court ruined his business and he failed last July.

Haas was greatly excited and he talked in a maudlin, drunken way. It was plainly evident he had nerved himself for the deed by a liberal use of whisky. He has not a bad face, his eyes being pleasant, but his mouth shows cruel lines. He is a short but extremely powerful man.

Ruef Startled by Shot.

Abe Ruef and his two attorneys, who were out on the sidewalk during the recess, were

startled by the report and started for the courtroom, but were forced down the steps by the crowd rushing frantically out and the police refused to admit them.

"What has happened?" shouted Ruef.

"Heney has been shot," was the reply.

"My God! Who did that?" he asked.

Ruef's automobile stood in front of the building and he immediately ordered his chauffeur to get the nearest physician. The car returned a few minutes later with Dr. A. S. Tuchter of 703 Van Ness avenue.

Ruef's attorneys denounced the shooting as a dastardly outrage.

Ruef was taken into custody after the shooting to safeguard his personal safety and court adjourned until 10 a. m. on Monday.

Burns and Spreckels Arrive.

Within a few minutes after the shooting Detective William J. Burns arrived at the courtroom in an automobile, accompanied by Rudolph Spreckels. Together they stood over the bleeding form of the special prosecutor and they superintended his removal to the Emergency hospital.

Outside the courtroom the news flew rapidly and created the most intense excitement. The district around Van Ness avenue and Fulton street, where the temporary courtroom is located, was soon jammed with an excited crowd eager to hear the news. It seemed incredible that so many people could be gathered in a few minutes. There were some who shouted to lynch the assassin, but the police cautioned these men to keep quiet and the great majority of the crowd was like a gathering at a funeral. All seemed horrified by the fate which Heney only a few weeks ago predicted would come upon him, because of the rage and despair of the men whom he was prosecuting.

Throughout the city tonight there is only one sentiment—and that is that whether Heney lives or dies, the men who have debauched the city and stolen millions of dollars must be punished.

"Even Abe Ruef and his fellow boodlers will soon regret this shooting," said a friend of Rudolph Spreckels tonight, "for it will be sure to arouse such a feeling against them as will lead to speedy conviction."

Spreckels to Keep Up Work.

Rudolph Spreckels is fighting mad over the shooting, and declares with all possible vehemence that with Heney alive or Heney dead the prosecution of boodlers will go on. He said:

"It is a dastardly outrage, but it is one we have feared for months because of many threatening letters received. There is no question that the men whom Heney was prosecuting desired his death just as they wished to see Supervisor Gallagher, our main witness, removed. They are men who will stop at nothing. Whether Haas acted on his own initiative I don't know, but Detective Burns will probably get the truth out of him. Whether Heney lives or dies the prosecution will go on until the boodlers are landed in prison, as well as those who made them boodlers."

"I haven't examined Haas yet and I don't know who inspired his act, but before we are through with him we will have the whole truth," said Detective Burns. "I had long expected an attack on Heney, but thought I had provided against shooting by furnishing a bodyguard, but as the event proved this guard didn't help him."

District Attorney Langdon Shocked.

District Attorney Langdon of San Francisco is in Fresno. He went there on private business. When informed of the shooting of Heney he expressed horror. He declared that the prosecution would go on, and said the high criminals who had debauched San Francisco had gone the extreme length.

Mr. Langdon had just telephoned to his office in San Francisco and had received a report that there was no hope of saving the attorney's life. Mr. Langdon's face and voice showed the intense mental condition under which he was laboring as he said:

"If there was ever a clear case of a man offering his life for his country, it is the case of Mr. Heney. He was actuated in his work by no motive but pure devotion to the good of his country and of his fellow citizens, and his death will be that of a martyr to the public cause.

No Threats Will Stop Crusade.

"It would be inappropriate at such a time as this to discuss the possible effects Mr. Heney's death would have upon the prosecution of the grafters, but I may say this—that no threats of assassination will avail to stop it, and the prosecution will continue even if more lives must be sacrificed, and I am taking the first train back to put in motion the wheels of the law to make sure that justice is meted out promptly and surely to this assassin."

Mr. Langdon left tonight for San Francisco.

Incident Leading to Shooting.

The incident which led Haas to shoot Heney occurred in Judge Dooling's courtroom April 24 last. Ten jurors had been secured to try Ruef in the Parkside bribery case. Heney arose and declared that he had evidence that nine of the men on the jury was unfit to serve. Taking from his pocket a police identification card, Heney walked over to the railing behind which the jurors sat, and, showing the photograph to Haas, asked him if he knew the man.

Unnerved by the suddenness of the disclosure, Haas stammered an acknowledgment that the photograph was of himself, and then requested that he be spared the disgrace of publicity. Heney, however, was relentless.

"You have been convicted of a felony, have you not?" he asked, "and have served a term in San Quentin?"

The juror admitted that he had, but protested that he had been pardoned and had been restored to citizenship. That was in 1899, and he had been convicted at San Bernardino of embezzlement. The man on whose accusation he had been sent to prison, Charles Lessinger, had subsequently committed suicide by jumping out of a window of the Waldeck sanatorium.

Asked to Be Relieved.

"I asked to be relieved from serving on the jury when I was first called," added Haas, "but was refused. I did not want to tell of an experience which would bring disgrace on me after all these years."

The episode brought Frank Murphy of Ruef's counsel to his feet with a protest. He thought it scandalous that public odium should be thrust on Haas, when, if the district attorney's office had told the defense privately of their discovery, the juror would have been quietly excused.

"I have no doubt of that," said Heney, "but I have doubt if you knew of an ex-felon being in the jury box, and we did not know, that you would say anything about it."

"If I were guilty of pursuing the same methods which you pursue that might be so," retorted Murphy, hotly.

Haas left the court with tears in his eyes, and most of those who saw his humiliation were sorry for the man.

SORROW FELT AT WASHINGTON.

Washington, D. C., Nov. 13.—[Special.]—Many expressions of deep regret concerning the shooting of Francis J. Heney were heard in Washington this evening. Although Mr. Heney, since leaving the government employ and connecting himself with the San Francisco municipal service, has practically been out of touch with Washington, he has been heard of from time to time through persons arriving from the Pacific coast.

Rudolph Spreckels, leader of the reform movement in San Francisco and the man who primarily furnished the means for smoking out the grafters, was in Washington two or three weeks ago. He asserted to friends that the situation in San Francisco was desperate and he gave some hint of the impending doom of Heney by saying that dynamite plots had been hatched up against both Heney and Detective Burns, as well as himself. One of the plotters was reported to have been apprehended, but the lives of the prosecuting coterie were still held to be in danger.

John Wilkie, chief of the secret service, who was constantly in touch with Heney and Burns during the days when they were unearthing government grafters, said tonight:

"Heney was a great prosecutor. Should he pass away he will be badly missed both by the San Francisco authorities and the government. We were depending upon him to return to us after his work in San Francisco was finished and take up several cases which are already worked up and ready for him."

Frisco's Celebrated Graft Prosecutor Shot During Trial of Abraham Ruef.

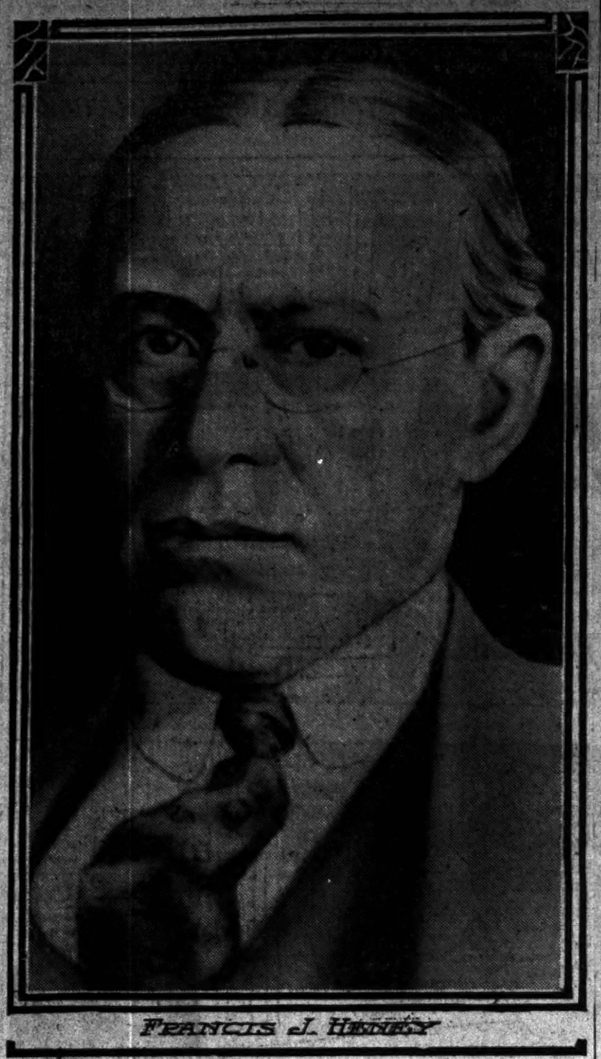

FRANCIS J. HENEY

Francis J. Heney, who prosecuted the famous graft cases in San Francisco, was shot in San Francisco yesterday by Morris Haas, a saloon keeper and ex-convict, whose criminal career was made public by Heney during the presentation of graft testimony. Haas claims Heney's exposure of his record ruined him.

HENEY'S LIFE A STORMY ONE.

If Francis J. Heney had been disturbed by any imaginative sense of impending danger he must have looked upon such a fate as has come to him as something constantly at his elbow. For years his chosen work had been to block the work of men dangerous to their community when successful and, when frustrated and punished, dangerous to the men or men upon whom they placed responsibility.

Heney's willingness to take these personal dangers had given him the name of a fighter. He never stopped because of the element of personal danger. He always was willing to meet his antagonists with their own weapons if it was necessary.

In a country where physical hardihood was counted one of the cardinal virtues, Heney undertook tasks which his friends begged him to pass by. There was a time when he was a better shot than he was a lawyer and times when he had need to be.

Law Master of Gangs.

His determination to make law the master of political gangs and not a door mat for their feet was shown in every locality in which he lived. In Arizona, in Oregon, in California this was the story of Heney's activity. Dishonesty in politics seems to have presented a spectacle which he could not see and live comfortably. By instinct combative, by hard work a lawyer, by long experience a shrewd gatherer of evidence, by hard work and long experience become the best known prosecuting attorney in the country, Heney was stubbornly fighting the greatest fight of his life when one of his numerous victims did what many another had threatened to do.

Heney was born in New York, in Lima, March 17, 1859. His father was an Irishman, his mother a German Lutheran. His parents took him to California in 1863, and ever since he was 4 years old his life had been in the western and Pacific coast states.

Fought in College as a Boy.

It is told of him that as a boy he was a fighter. Most boys have practically the same experiences as are related of Heney and his "gang" in the "south of Market street neighborhood." He did not outgrow it so readily. He was expelled from the University of California for too much of it, although he was defending himself against an unjust attack.

He had difficulty in getting to the university, and the expulsion was a bad handicap. His father was willing that he should be educated in a Jesuit school. His mother was not. Heney preferred his mother's course, and the father rebelled. There is nothing to indicate domestic difficulties, but the father stuck to his determination, and when the boy was out of grammar school put him to work. Heney went to night school, but the father refused to sanction a collegiate education which was not of his own selection.

He taught school in northern California, made himself independent financially, qualified for admission to Berkeley, and went in with the class of 1882. He was expelled in his first year. The college magazine printed an anonymous article on the demoralizing effect of college fraternities and selected Heney as the particular example with which to adorn the tale.

Whipped Anonymous Writer.

Heney had a fight with the editor of the magazine to get the name of the man who wrote the article. Then he horsewhipped the author, who, having attempted to defend himself with a revolver and having been disarmed, taunted his assailant with the charge that it was not remarkably brave for him to attack a weaker man.

This taunt hit Heney in a sensitive spot and he lost his head. He was expelled not for the punishment he had administered, but for suggesting that the author be turned loose with his revolver.

"Let him take the first shot," said Heney. The university authorities discharged him for proposing a duel.

Once Gambled and Drank.

When Heney had run into the obstacle of his father's refusal to send him to the university he had consoled himself with carousing and when he found his university life thus abruptly closed he renewed the consolation. Then and for a long time afterward he drank. When he did stop the drinking it was because a physician told him, after an encounter in which he had come out a disastrous second best, that if he ever wanted to be fit physically and "lick" any one he would have to mend his ways.

To drinking he also added a liking for poker and when he went from Berkeley to tackle the world again he carried both likings with him. He went to Silver City, Idaho, and made a finished job of ruling a set of unruly boys who had been too much for previous teachers.

Here his usefulness was limited owing to the fact that he and another man conceived an intense prejudice for each other and went to toting guns which were loaded for each other. Heney went to Chalice and took a law office, "spelling" for a man who had been sent to the legislature. He was not admitted to practice, but a little thing like this did not matter and the first thing Heney knew he had a murder case to defend.

Tries His First Case.

Four gamblers had fallen out by the ears and one was shot. The friends of the other three hired Heney. They had to get him full of red liquor before he mastered his embarrassment enough to attempt a talk in defense. The prosecuting attorney, whether for the same reason or not, primed himself in the same manner and attempted to adorn Heney's talk by calling him a "d——d liar."

The court seemed to be satisfied with the manner in which things were proceeding, but Heney was not. He grabbed a chair and promised the prosecuting attorney an instant braining. Then he got control of his temper and revoked the promise, laying it to the white hairs of the opposing attorney.

When the ensuing disturbance had been quieted the white haired prosecutor had resigned, the neighborhood had requested the magistrate to resign, and the three gamblers had been acquitted of the charge of murder and fined for inciting a riot.

Heney went back to San Francisco and studied law for two years, and passed his examinations in 1892. His brother, Ben Heney, sent him out on a ranch, where he chased away a rascally agent who had been cheating his brother, learned to shoot, and made some progress in riding bucking broncos.

From there his brother sent him to Fort Apache, again to oust a rascally agent in charge of an Indian trading store which was losing money steadily for Ben Heney, its owner, and making it steadily for the agent, who was a partner in the enterprise. Heney chased this fellow away, and learned something about the Apache Indians.

Then he went to Tucson, in 1898, and opened a law office. He mixed up a little in politics, and learned a few things of organization work, purposes, and methods. They did not please him. He stirred up a political attack on Gen. Thomas F. Wilson, and fought the general's son, Calvert Wilson. A physician told him that if he wanted to lick young Wilson or any other husky man he'd have to stop drinking and get into condition. He stopped and got into condition.

Kills Man in Arizona.

Two years later he undertook the defense of Mrs. J. C. Handy, sued by her husband, Dr. Handy, for divorce. The doctor, a queer mixture of liberality, generosity, brutality, insolence, and great physical strength and courage, had made it impossible for his wife to secure an attorney. No lawyer dared to take the case. Handy threatened to kill the man who appeared for the defense.

Heney took it. His friends tried to persuade him not to, but he took it. The story is the best known of all those which relate to Heney's early life. In the end he killed Handy.

Heney's life was saved at this time probably because Handy had decided to taunt Heney into drawing on him and then kill him with his own weapon.

It was a year and a half before the inevitable came. Handy pinned Heney to a wall by the throat. Heney reached for his revolver, then stopped, showed Handy his empty hands. Handy's grasp relaxed; Heney sprang aside, drew, and shot, and the two men clinched in a struggle which even then threatened to be the end of the attorney, although Handy had a mortal wound. They were dragged apart. Handy walked to his office and died the following day. Heney was fully exonerated. The jury merely wondered that he hadn't done it sooner.

Always Against "the Gang."

By this time Heney was in politics deep, working against the gang he found in control. In the course of time, after many defeats, he found a ways to reorganize territorial politics. He helped secure the appointment of L. C. Hughes as governor and a reform administration went into office. Heney became attorney general and his brother, Ben, an accountant, was set at work finding out just how much had been stolen anyway.

Things went well for reform for a while, but presently Heney found that his new administration was letting down the bars. He went after them. He instituted prosecutions and tried to persuade President Cleveland to remove Hughes, but unsuccessfully.

In the end he owned himself defeated and departed from Arizona. He had intended to quit politics when he quit Arizona, but he didn't. He came to the attention of the federal department of justice in 1901, being then 38 years old. He had been retained to defend Arthur Noyes, the federal judge involved in the Nome ring scandal, and in was his arguments in that case which brought him to the notice of Attorney General Philander C. Knox.

Sends Big Officials to Jail.

As a result Heney was given a special appointment in the land fraud cases in Oregon. When he went to work he ran into popular prejudices, dishonest officials, and political influence of the highest order arrayed against him. He was assisted by W. J. Burns of the government secret service, a detective of high ability with whom Heney afterwards worked in San Francisco.

Local conditions against which the attorney and the detective worked could not have been more discouraging. Even the district attorney whose assistant he was appointed to be he discovered to be a tool of the land grabbers. Yet he secured the removal of this attorney and went ahead with his work until out of the nineteen men of prominence whom he brought to trial eighteen were found guilty and made to carry out sentences imposed upon them by the law.

Of the eighteen one who was sentenced to prison was a United States senator; two were members of the national house of representatives; others were the president and two members of the Oregon senate, a receiver of a government land office, the mayor of Albany, Ore., two United States land commissioners, a surveyor general, a forestry superintendent, a special agent of the general land office, and a number of men who had annexed so much of the public domain that they had come to be regarded as "land kings."

With this gigantic task completed Heney reappeared in San Francisco and at the time when that city needed a prosecutor of his type. The first action taken against the grafters was the suggestion of a number of wealthy citizens to Heney to undertake the probing of the city affairs. He had remarked at a club banquet that he could put his hands on enough evidence to send both Ruef and Schmitz to jail if he could get $100,000 to use as he saw fit.

Spreckels Gives Him Money.

The remark was printed in a local paper and Heney was called before a Ruef appointed jury intended to get the evidence and whitewash the grafters. Heney refused to testify. Then Rudolph Spreckels advanced the $100,000 and told Heney to go ahead.

No lack of municipal corruption was found. It was found that trolley franchises worth millions of dollars had been sold for $700,000; liquor dealers were held up for many thousands of dollars on threats of high license legislation; theaters were forced to give up a third of their profits; contractors had to pay a percentage to the "ring," and the French restaurants were forced to turn over a large share of their profits to secure their business from interference. The latter form of extortion was, in fact, the cause of the outbreak against "gang rule," and lead to the kick which disclosed the other forms of corruption.

Bridal Boquets

November 16 to 22, Inclusive

During this entire week we will exhibit in our window reproductions of Bridal Boquets of a quarter of a century ago and those in vogue today. These boquets were exhibited by us at the National Flower Show, and awarded first prize.

ORCHIDS—The beautiful flowers that bloom but once a year, worn singly, also made up in corsage boquets, ranging in price from 50c each and up.

CORSAGE BOQUETS of Violets, with or without other flowers, all sizes.

We will offer for sale a limited number of the new Chrysanthemum (the Golden Eagle Chrysanthemum) exhibited by us at the National Flower Show and awarded first prize.

The usual varieties of roses, carnations and other flowers always in stock.

Flowers delivered promptly to all parts of the city. Telegraph and telephone orders given immediate attention.

A. LANGE, FLORIST

Central 3777-3778 — 44 EAST MADISON STREET

BUTTERINE KING KILLED BY RIVAL.

Walter Ammon Shot Down in Jersey City Depot by Andrew McGrath.

VICTIM KNOWN IN CHICAGO

Assailant Declared Dead Man Had Prevented Him from Earning a Living.

New York, Nov. 13.—[Special.]—Walter E. Ammon, one of the largest butterine manufacturers in the country, who is reported to be worth $1,000,000, was shot and killed at the railroad station there by Andrew McGrath, 30 years old, a butter salesman out of a job, who lived with his wife and six children at 244 Second street. The motive for the killing is thought to have been a belief on McGrath's part that Ammon had persecuted him in business.

Mr. Ammon was a member of the firm of Ammon & Person at Fourth and Henderson streets, Jersey City, and he was a brother of Col. Thomas Ammon of the Miller syndicate fame. He had lived at the home of Mr. and Mrs. Henry Farmer at 314½ Pavonia avenue seventeen years, and was in the habit of dining at the noon hour at the Keystone restaurant in the railroad station.

As he reached the head of the stairs of the southern Jersey City entrance to the concourse on his way to the restaurant, McGrath stepped out of a lavatory. Mr. Ammon said something and a moment later raised his hand to salute Maj. Willard C. Fisk, a Jersey City lawyer, who is connected with the New York national guard. While Ammon's hand was descending McGrath drew a revolver from his right hand coat pocket and fired.

McGrath Cool After Shooting.

The bullet struck Mr. Ammon in the left cheek below the temple and the wounded man fell. McGrath advanced a couple of steps and fired two more shots both of which pinged against the concrete floor. The assailant then calmly started down the stairway to the street and was met by Patrolman Amann, on duty at the ferry entrance, who ran up to see what the shooting was about.

McGrath pulled his revolver from his pocket, handed it to the policeman, and meekly submitted to arrest. He was hurried to the City Hall station, guarded by half a dozen reserves.

The shooting was witnessed by Felix Monahan, a gateman, and John McGown, a baggageman, who were standing in the concourse a few feet from Mr. Ammon when he fell. They were so astonished by the assassination that they did not attempt to stop the murderer until he was well on his way toward the street. Then they ran after him and saw him walk into the arms of the policeman.

McGrath did not lose his composure when he was taken before Capt. James Larkins, chief of the detective bureau, and Chief of Police Monahan at police headquarters.

"I am satisfied to take my medicine for what I have done," he said.

Claims He Was Hounded.

Questioned further, he said:

"I have know Ammon sixteen years, and we had trouble over business matters. I met him this morning and he said something to me. I don't know exactly what it was. I said nothing to him. I had a revolver in my right hand in my pocket. I will not say why I shot him. He put me out of the butterine business I had conducted in our place. He knew all the inspectors in New Jersey and New York, and kept them hounding me while they let him alone."

The morgue officials noted these facts concerning the murder: Ammon was killed on Friday, the 13th. His body was received at 1 p. m., the thirteenth hour of the day, and went on record as "No. 1,300." on the morgue books.

Walter E. Ammon was well known in Chicago, being the representative of the William J. Mozley Butterine company, the B. H. Hammond company, the American Farm Products company, and several other large butter and butterine concerns. John Deady of the Mozley company and Ammon were intimate friends, and were together on every visit of Ammon to Chicago. Mr. Deady received a telegram announcing the murder soon after it occurred from a mutual friend, Judge Farmer of New York City.

Ammon was 38 years old and single.

"Ammon was perhaps the largest distributer of butter and butterine in the country," said Mr. Deady.

OPENS VOCATIONS FOR BLIND.

Chicago Woman's Club Gives Exhibitions to Prove Sightless Adults Can Support Themselves.

As a demonstration of their plans for an extensive industrial school for the blind of Chicago the philanthropy department of the Chicago Woman's club is giving an exhibition at the club rooms of weaving, basket making, and other work done by blind pupils.

The exhibition is in charge of Miss Marion Campbell, industrial agent for the Society for Promoting the Interests of the Blind in Cleveland.

"There are something like 20,000 adult blind persons in the United States," said Miss Campbell yesterday, "and there are only about 600 of them that are employed. This is due only to the fact that there are not work shops to employ them.

"I should say that at least 50 per cent of the adult blind in this country can be given self-supporting employment if the plans we are promoting are sufficiently extended."

WOOLF'S CLOTHING HOUSE

State and Monroe

Unusual Values in Evening Clothes

can now be secured at a price that is remarkably low for clothing of the high quality that we are showing. Silk lined Dress Suits, Tuxedos and Dinner Coats are included—all faultlessly fashioned by Alfred Benjamin & Co. and representing suits that have sold for $40, $45 and $50. Complete range of sizes.

Special

$25.00

Shown in Chicago exclusively at our store.

Open Saturday Till 10 p. m.

Alfred Benjamin & Co. MAKERS NEW YORK

EVIDENCE OF GUNNESS DEATH

Sheriff Says Rings in Ruins Were Worn by Woman.

GREWSOME DAY IN COURT.

Ghastly Exhibits Trying on Nerves of Alleged Slayer.

[BY A STAFF CORRESPONDENT.]

LaPorte, Ind., Nov. 13.—[Special.]—The state today scored a strong point in its contention that Mrs. Belle Gunness is dead, when Sheriff Smutzer identified the rings found on the adult body in the ruins as those Mrs. Gunness wore on her visit to his office just before the fatal fire.

The first day of the actual hearing in the trial of Ray Lamphere on the charge of murdering Mrs. Gunness and her three children was devoted to the presentation of evidence by Prosecutor Ralph N. Smith to prove that she and her family were burned to death.

It was a trying day for Lamphere. The table in front of the prisoner was littered with grewsome looking jars filled with charred bones, fragments of human flesh, bits of cloth, photographs, and other evidence secured by the state after the fire at the Gunness farm.

At the outset the state was cheered by a ruling of Judge John C. Richter admitting Coroner Mack's verdict to the effect that Mrs. Gunness died in the fire. Despite the objections by Attorneys H. W. Worden and Ellsworth E. Weir, the document was read to the jurors before Judge Richter reconsidered and reversed his own ruling. The document then was withdrawn from evidence, the state declaring it possessed abundant evidence to prove the body of the adult found in the fire was Mrs. Gunness without the aid of the coroner's verdict.

Doctors Say Stomachs Were Empty.

Witnesses called during the day included Coroner C. S. Mack, Sheriff Albert E. Smutzer, and Drs. F. T. Wilcox, H. H. Long, and J. H. Gray. Examination in all cases was incomplete, owing to cross examinations by the defense and the desire of the prosecution to recall witnesses for direct examination, but in general it covered technical descriptions of the bodies found in the ruins of the burned house and the rings found on the hands of the woman.

It is the evident intention of the defense to contend that the Gunness family had poison in their stomachs and bring Dr. Walter Haines of Rush Medical college from Chicago to testify in behalf of Lamphere. But all the doctors today stated that the stomachs of the body were empty.

Dr. Long disclosed the mystery of the beefsteak mentioned by Prosecutor Smith in his opening address. The physician said beefsteak would digest in four hours and that at the end of six hours at the latest the stomach would be empty. This supported the contention of the state that the beefsteak eaten by the Gunness family on the evening of April 27 must have had time to digest before death occurred.

Clinched Hand Suffocation Evidence.

The doctors were questioned as to whether they saw spots on the lungs in any of the autopsies, indicating death by suffocation. The uniform reply was that they did not. The doctors said the organs had been cooked by the heat. All agreed that the hearts were found distended and filled with blood. None was willing to say positively that the limbs found separate from the bodies of the Gunness family were not severed from the body before the fire took place. They said the stumps of the bones were too badly charred to tell.

Dr. Gray made the autopsy on the body of the woman. He described the body in details, giving probable weights and measures of the woman when alive. Cross examination by Attorney Worden developed into hypothetical questions on medical subjects in which the attorney became tangled occasionally. He asked whether the fact that the hand on the arm burned from the body of the woman was clinched was evidence of suffocation. Dr. Gray said it was. Lamphere looked up with interest when Dr. Gray gave his experience with cases of suffocation.

"I was at the hanging of the Chicago anarchists," said Dr. Gray, "and their hands were clinched after hanging. The same thing occurred in the case of a man named Bolander, suffocated by coal gas."

Some Symptoms of Poisoning?

On further questioning by Attorney Worden as to whether the same symptoms would show in a case of poisoning by arsenic and strychnine, the physician said they probably would.

Dr. Gray said his opinion was that Mrs. Gunness died from suffocation. He said a piece of cloth was found tightly clinched in one of her hands, and in the presence of the jury examined the cloth through a magnifying glass.

NOTHING DOWN 50c A WEEK

$18.50

SEVERAL HUNDRED elegant new models to select from in every conceivable shade, plain color and stripe for this season—made of the finest *all-wool worsted fabrics*, beautifully man-tailored and satin lined. Values that we positively defy you to duplicate elsewhere for cash.

All Alterations Free.

Herbert L. Joseph & Co.

ENTIRE THIRD FLOOR

217 and 219 State Street

Open Saturday Night Until 9:30

THE HUB

Henry C. Lytton

—this is one of the handsomest of the "Protector" overcoat models, made single-breasted, with high standing collar effect, and may be used for street wear, dress purposes, driving or automobiling: The Hub anticipated the popularity of this very desirable garment with the result that they are here in plenty at a price range of—

$15 to $40

Open tonight till 10

Ruppert's Reputation Protects You

For 38 years we have led the shoemakers of Chicago—always making something better—always giving better style, more quality and comfort for less money than others. Thus we have earned a reputation that is *your safeguard and protection.*

$4.00

Ruppert's Major Freak always assures quality and comfort, with the most correct style. We make this shoe with a high arch, military heel, in vici kid, patent colt, gunmetal, Russian tan and dull Cordovan leather.

Ruppert FAMOUS FREAK FOOT

McVicker's Theater Bldg.

Van Buren and La Salle Sts.

(Near La Salle St. Station.)

LATEST CATALOG SENT ON REQUEST. Send Cash with Mail Orders.

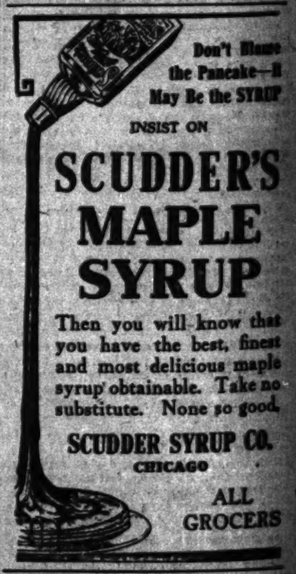

Don't Blame the Pancake—It May Be the SYRUP

INSIST ON

SCUDDER'S MAPLE SYRUP

Then you will know that you have the best, finest and most delicious maple syrup obtainable. Take no substitute. None so good.

SCUDDER SYRUP CO. CHICAGO

ALL GROCERS

Dittmann's BEST EGGS

SUBSCRIBE FOR THE TRIBUNE

MRS. OTIS TO FREE DAUGHTER TODAY

Mother of Alleged Matricide Plotter Visits Cell with Words of Comfort.

REFUSES TO PROSECUTE

Detective Chief Promises Release of Prisoner, Due to Parent's Attitude.

Mae L. Otis, accused as a matricidal plotter and Mrs. Sarah Otis, said to have been the intended victim, met at the Harrison street station annex late last night, and the joyful embrace of mother and daughter set at rest all doubt as to how the older woman regarded the sensational charges made by a private detective agency and the city police.

At the suffering daughter's first call the mother had hastened to Chicago from Madison, Wis., and her first words upon meeting her prisoner were those of comfort and confidence.

"My child! O, my Mae, how did this happen?" she cried. "O, I know you are innocent and will spend my last dollar to prove it. It's a dastardly plot to ruin us to benefit somebody else's selfish ends."

The daughter was too overcome to attempt an express herself.

"Mother, you know it cannot possibly be true," she sobbed when she was able to speak, and then sank down on her cot. As Attorney J. E. Hurtubise, who was called into the case late yesterday, talked coldly to the younger woman the mother, threatening these women she regarded responsible for the scandal—the private detective and the city police.

Says She Will Be Released.

Then, turning to the lawyer, Frank Wood, the Sunday school worker, and William G. Cooper, a tailor in the Western Union building, friends of the family, the mother said:

"Never mind, Mae will yet be set right in the public eye. She will be released tomorrow, for I have it on splendid authority that the police are not really back of the prosecution. I understand Capt. O'Brien is willing to drop the case."

"Mother, I knew you would not lose confidence in me, no matter what they told you about me," the daughter said almost in a whisper, and as her arm stole around the aged mother's waist the latter was seen to bend her on the couch and the two pressed their lips together and instantly were sobbing not only as mother and daughter can under circumstances.

"It's too bad, yes, too bad," they sobbed in unison, and the mother, realizing that the strength of the young woman was being severely tested, stroked her face and said:

"Mae, be brave; God is with you. I must be going. I will come early in the morning and take you away with me. Good-by," and the two kissed an affectionate farewell and the aged woman was immediately hurried down the stairs and down La Salle street to the front of the La Salle station depot, resting on the arms of Wood and Cooper. They then entered a closed carriage and were speedily driven to the Wood residence, 232 South Campbell avenue, where the old woman spent the night.

"Mrs. Otis has confidence in the innocence of her daughter," said Attorney Hurtubise, "and through the elder woman's aid I will be set free in the morning. The woman is really proud of her child, whom she can picture in no other light than a sincere religious worker."

Guided by Mother's Action.

"The case is a peculiar one, and I hardly know what to think about it," said Capt. O'Brien late at night, "but since the mother shows no disposition to prosecute I see no reason why the police should persist in pushing it. The police were brought into the case after it was far advanced, and while the young woman appeared in a good light about the time my men were brought in, there is a chance that their opinion may have been different if they had been in conversation with the early history of the case.

"I did have some information with my private detective who worked up the case, but I instructed my men to proceed cautiously."

The meeting between mother and daughter lasted exactly eight minutes. The young woman appeared greatly refreshed after the departure of her mother, and to a reporter for THE TRIBUNE whom she had met early in the day said proudly:

"I told you mamma would believe me against those men. She said right here that I could have the entire estate if I wanted it. But I have no such thoughts. The way I have suffered through these charges and by my incarceration the Man above only knows. But God is just, and those who have worked out this plot will suffer.

"I am not the least bit worried now, did feel bad waiting for her to come. I am sure something had happened to her."

Says They Had Little Spats.

When the train bringing the mother from Mauston, Wis., reached Western avenue she left and boarded an automobile with Wood and Cooper. She presented a pathetic picture at the same time determined figure. A brief talk with reporters the mother whizzed to the Wood residence for luncheon.

"Mae is absolutely innocent," the mother said. "The charges are terrible and I do not believe them. She is my daughter, my own flesh and blood. I know the girl—her every thought. It is impossible for the stories to be true. She always was a good girl, has many friends, and devoted herself to church work.

"We never had any serious quarrels, only money matters. We did have little spats. The estate of my deceased husband, which has erroneously been estimated as high as $8,000, never caused any serious complaint between us. Mae never acted peculiarly. I am not fully conversant with all the facts. Last summer, when I believed she was suffering from overwork, I tried to prevail upon her to give up her employment, but she insisted on remaining at work. We always lived together until after the death of her father, when she preferred to reside with friends. I was not idle, either, and my little money now and again nursing, and the arrangement of us living apart was entirely satisfactory. I don't see that the arrangement concerned anybody but ourselves.

From the Wood residence Mrs. Otis telephoned Capt. O'Brien that she would call at his office this morning at 9 o'clock and the steps toward releasing her daughter, she was encouraged with what the captain told her. Later Capt. O'Brien said that the mother did not care to prosecute the case, but were willing to drop the case. The police attitude has changed since Miss Otis has consistently insisted that Robert C. Lehman, the private detective, had led her into the plot instead of discouraging her.

Prisoner Denies Insanity.

The prisoner gave out a statement late in the day, before the arrival of her mother, denying with emphasis that she was insane.

"The preponderance of evidence is against me; I mean that the public, and probably a jury that is to come, have the word of the detectives against mine, but my mother will save me," she said. "I will make my stand as an innocent before the right-thinking people of Chicago on the witness stand before God and man. But come what may I will never consent to a defense of weakness or mentality, because I am strong mentally.

"Ask Mrs. Wood here—a woman who has given me her comfort this whole year—what sort of a woman I am. She knew my parents before I was born. She and her husband, Attorney Wood, were long neighbors of ours. I have been associated with them in religious work for many years and they cannot recall a single foolish act I ever did. Mr. Wood for four years was assistant of Judge Cutting in the Probate court, and the last two years has been in field work for the Cook County Sunday School association.

"For twenty-eight years he has been

THE HUB
Henry Sampton

—this is
e of the handsomest
the "Protector" over-
at models, made single-
easted, with high stand-
collar effect, and may
used for street wear,
es purposes, driving or au-
nobiling; The Hub antici-
ted the popularity of this
y desirable garment with
result that they are here
plenty at a price range of—
15 to $40
Open tonight till 10

pert's For 38 years
utation we have led
ects the shoemakers of Chicago—always making something—always giving better ore quality and comfort money than others. Thus earned a reputation that *safeguard and protection.*

$4.00
ert's Major Freak always assures nd comfort, with the ect style. We make with a high arch, mili- in vici kid, patent colt, Russian tan and dull leather.
Rubbert
THIS FREAK FOR
r's Theater Bldg.
n and La Salle Sts.
La Salle St. Station.)
ALOG SENT ON REQUEST.
ch with Mail Orders.

Don't Blame the Pancake—It May Be the SYRUP
INSIST ON
UDDER'S
APLE
YRUP
ou will know that
ve the best, finest
st delicious maple
btainable. Take no
te. None so good.
DER SYRUP CO.
CHICAGO
ALL GROCERS

tmann's
BEST EGGS
OR THE TRIBUNE

MRS. OTIS TO FREE DAUGHTER TODAY?

Mother of Alleged Matricidal Plotter Visits Cell with Words of Comfort.

REFUSES TO PROSECUTE.

Detective Chief Promises Release of Prisoner, Due to Parent's Attitude.

Mae L. Otis, accused as a matricidal plotter, and Mrs. Sarah Otis, said to have been the intended victim, met at the Harrison street station annex late last night, and the loving embrace of mother and daughter set at rest all doubt as to how the older woman regarded the sensational charges made by a private detective agency and the city police.

At the suffering daughter's first call the mother had hastened to Chicago from Mauston, Wis., and her first words upon seeing the prisoner were those of comfort and tenderness.

"My child! O, my Mae, how did this happen?" she cried. "O, I know you are innocent and will spend my last dollar to clear you. It's a dastardly plot to ruin us to benefit somebody else's selfish ends."

The daughter was too overcome to at first express herself.

"Mother, you know it cannot possibly be true," she sobbed when she was able to speak, and then sank down on her couch. As Attorney J. E. Hurtubise, who was called into the case late yesterday, talked comfortingly to the younger woman the mother was threatening those women she regarded as responsible for the scandal—the private detective and the city police.

Says She Will Be Released.

Then, turning to the lawyer, Frank L. Wood, the Sunday school worker, and William G. Cooper, a tailor in the Western Union building, friends of the family, the mother said:

"Never mind, Mae will yet be set right in the public eye. She will be released tomorrow, for I have it on splendid authority that the police are not really back of the prosecuting. I understand Capt. O'Brien is willing to drop the case."

"Mother, I knew you would not lose confidence in me, no matter what they said about me," the daughter said almost in a whisper, and as her arm stole around the aged mother's waist the latter was soon down beside her on the couch and the two pressed their lips together and instantly were sobbing only as mother and daughter can under such circumstances.

"It's too bad, yes, too bad," they said in unison, and the mother, realizing that the strength of the young woman was being severely tested, stroked her face and said:

"Mae, be brave; God is with you, but I must be going. I will come early in the morning and take you away with me. Good-by," and the two kissed an affectionate farewell and the aged woman was immediately being hurried down the stairs and down La Salle street to the front of the La Salle street depot, resting on the arms of Wood and Cooper. They then entered a closed carriage and were speedily driven to the Wood residence, 222 South Campbell avenue, where the old woman spent the night.

"Mrs. Otis has confidence in the innocence of her daughter," said Attorney Hurtubise, "and through the elder woman's aid Mae will be set free in the morning. The old woman is really proud of her child, whom she can picture in no other light than a sincere religious worker."

Guided by Mother's Action.

"The case is a peculiar one and I hardly know what to think about it," said Capt. O'Brien late at night, "but since the mother shows no disposition to prosecute I don't see any reason why the police should persist in pushing it. The police were brought into the case after it was far advanced, and while the young woman appeared in a guilty light about the time my men were brought in, there is a chance that their opinion might have been different if they had been fully conversant with the early history of the case.

"I did have some conversation with the private detective who worked up the case, but I instructed my men to proceed cautiously."

The meeting between mother and daughter lasted exactly eight minutes. The young woman appeared greatly refreshed after the departure of her mother, and to a reporter of THE TRIBUNE whom she had met earlier in the day said proudly:

"I told you mamma would believe me against those men. She said right here that I could have the entire estate if I really wanted it. But I have no such thoughts. The way I have suffered through these charges and by my incarceration the Good Man above only knows. But God is just and those who have worked out this plot will yet suffer.

"I am not the least bit worried now, but I did feel bad waiting for her to come. I was sure something had happened to her."

Says They Had Little Spats.

When the train bringing the mother from Mauston, Wis., reached Western avenue she left and boarded an automobile with Wood and Cooper. She presented a pathetic and at the same time determined figure. After a brief talk with reporters the mother was whisked to the Wood residence for luncheon.

"Mae is absolutely innocent," the mother said. "The charges are terrible and I cannot believe them. She is my daughter—my own flesh and blood. I know the girl—know her every thought. It is impossible for those stories to be true. Mae always was a quiet girl, has many friends, and devoted her life to church work.

"We never had any serious quarrels over money matters. We did have little spats. The estate of my deceased husband, which has erroneously been estimated as high as $6,000, never caused any serious contention between us. Mae never acted peculiar, but I am not fully conversant with all the facts. Last summer, when I believed she was suffering from overwork, I tried to prevail upon her to give up her employment, but she insisted on remaining at work. We always lived together until after the death of her father, when she preferred to reside with friends. I was not idle, either, and made a little money now and again nursing, and the arrangement of us living apart was entirely satisfactory. I don't see that the arrangement concerned anybody but ourselves."

From the Wood residence Mrs. Otis telephoned Capt. O'Brien that she would call at his office this morning at 9 o'clock and take steps toward releasing her daughter. She was encouraged with what the captain told her. Later Capt. O'Brien said that if the mother did not care to prosecute the police were willing to drop the case. The police attitude has changed since Miss Otis has consistently insisted that Robert C. Stolpman, the private detective, had led her on in the plot instead of discouraging her.

Prisoner Denies Insanity.

The prisoner gave out a statement earlier in the day, before the arrival of her mother, denying with emphasis that she was insane.

"The preponderance of evidence is against me; I mean that the public, and probably the jury that is to come, have the word of several detectives against mine, but my mother will save me," she said. "I will make my last stand as an innocent before the righteous people of Chicago on the witness stand before God and man. But come what may, I will never consent to a defense of weak mentality because I am strong mentally.

"Ask Mrs. Wood here—a woman who has given me her comfort this whole day—what sort of a woman I am. She knew my parents before I was born. She and her husband, Attorney Wood, were long neighbors of ours. I have been associated with them in religious work for many years, and they cannot recall a single foolish thing I ever did. Mr. Wood for four years was an assistant of Judge Cutting in the Probate court, and the last two years has been doing said work for the Cook County Sunday school association.

"For twenty-eight years he has been connected with the Wesleyan Bible class of the Warren Avenue Methodist Episcopal church, and for thirteen years has been its teacher, and I, associated with him more or less since childhood, have been the secretary of the bible class for over six years. I am not a religious fanatic or anything of that sort—but, O, say, don't let any one get it into their heads that I am insane or they will believe the horrible story the detectives are telling about me.

Says Detective Suggested It.

"So Mr. Private Detective Stolpman now says that I paid him three visits and says I suggested 'having my mother's block knocked off' for her money," she repeated, with a tinge of sarcasm. "No, he is not telling the truth.

"It was he who suggested that we could have her 'mysteriously disappear,' and the worst I could comprehend was him getting her to some strange land, but I stopped right there and paid him the $100 fee demanded for looking up her estate and stated I was through right then and there. When I walked out of the office I was seized and locked up.

"Yes, he suggested it, and I believe he must have done that kind of work before. I was not 'money mad,' but I was grieved to think how my mother was retaining the money which rightfully belonged to me. My father left no will, and my mother should have received only her dower right—one-third—and the other two-thirds of the estate belongs to me. The entire estate is not worth over $6,100. I don't believe my mother ever wasted a penny of the money. She was economical to the extreme and could make a dollar go farther than any other person I ever met, but I wanted the use of part of my share. Surely I'm of age. I'm 26, and didn't care to be treated as a child always.

"But I never gave any thought to murdering her. Why should I? She is 57 years old now, and all she leaves I will get. If the detective was sincere in his plan to save my mother's life, why didn't he nip the supposed plot in the bud? Why did he lead me on until I was supposed to have been trapped, when he could make his 'sensational arrest'? Assuming this worst, was that the way to treat me?"

Detective Repeats Charge.

Despite the attitude taken by the mother Detective Stolpman repeated emphatically that the woman had acted with deliberate intent in advancing her alleged proposition.

"She is about the coldest blooded and most heartless proposition I ever knew, and don't believe there is any love in her makeup," he said. "'I hated to carry the thing through, as I had explained to Capt. O'Brien, but felt she would get in touch with real thugs and carry out her designs.'

"Last Saturday noon she phoned me and an hour later came to the office. She told me about her mother handling her money, told of quarrels, and said on their last meeting her mother said she 'would knock her block off.' 'Now, if there is to be anything in the way of knocking heads off,' she said, 'I'm going to do the knocking; do you understand me?' Well, I was dumfounded at her murderous proposition, but I let her go on and she came back to the office on Tuesday and said she was trying to arrange for getting the money to have her mother mysteriously disappear. When she called Thursday evening I had Detective Dennis Mackey there and I introduced him as 'John P. Owens, a thug from Pittsburg.'

"'You know what is expected of you?' I asked Mackey in her presence, and the detective, who had his hat pulled down to his eyes and looked the part, replied gruffly, 'I do, sir; I'm your man,' and departed. Then, I believe, she became suspicious of walking into a trap, because she asked, 'Well, now, is he all right?' and requested me to accompany her to the elevated."

In contrast to the private detective's attitude, numerous friends called at the police station during the day to comfort Miss Otis.

Dr. Blake Says Woman Is Nervous.

City Physician L. Blake Baldwin, who observed Miss Otis' condition in the evening, was unwilling to say that the girl is other than normal mentally.

"I found her in a highly nervous condition bordering on nervous prostration," said Dr. Baldwin after his examination. "I believe her present condition is caused by worry over money. It is a hard case to analyze. I believe that if she was taken before a jury in the detention hospital now she would be set free. Her mind is strong—not weak. She don't strike me as the kind of a woman who would do that job."

Fined for Election Day Bar.

Henry C. Heberlein, 202 Rush street, was fined $25 and costs yesterday by Municipal Judge Blake in the Chicago avenue court on a charge of violating the election saloon closing law.

Young Woman Who Is Held by Police as an Alleged Matricidal Plotter.

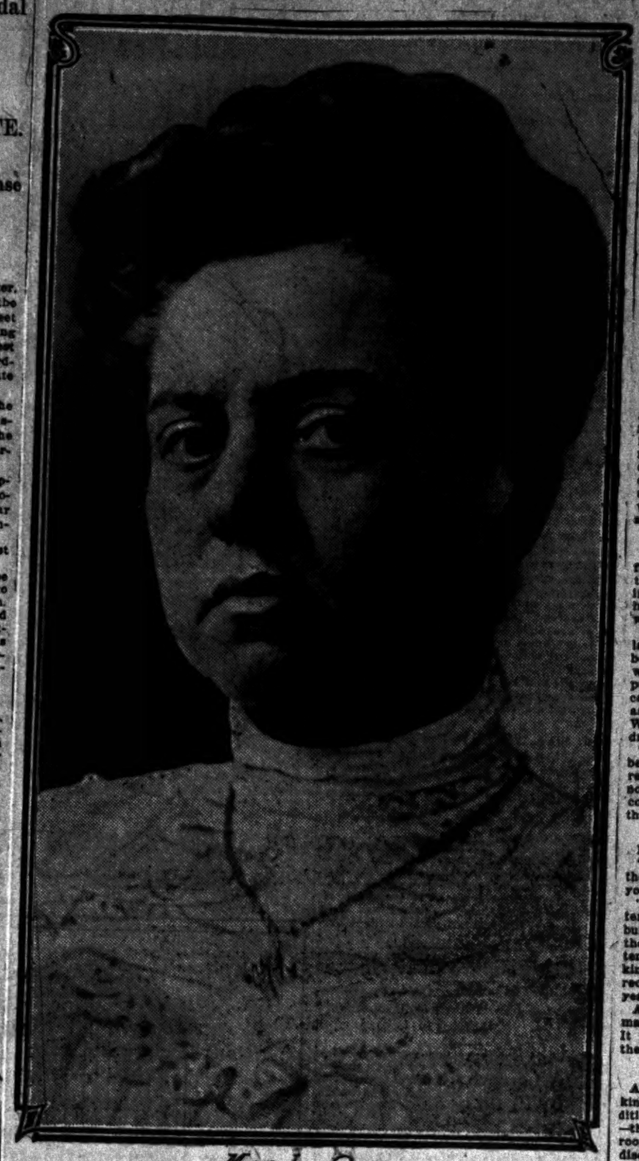

Mae L. Otis

CALLS INDICTED BOY IMMUNE

Attorney for 13 Year Old Slayer Cites Juvenile Act.

SAYS HE CANNOT BE TRIED.

Lawyer Also Argues Frank McCarthy Hit Playmate in Defense.

The Juvenile court act, designed for the protection of children 16 years old and younger, will be invoked to shelter Frank McCarthy, who was indicted yesterday for having caused the death of his playmate, Joseph Donnersberger.

Attorney Edward R. Litzinger, counsel for the boy, who is 13 years old, announced last night his plan for going into court today and disputing the jurisdiction of the Criminal court over his client, who is at liberty under $3,000 bonds, signed by John C. McCaffrey, president of the United States Awning company.

Wrong Name in Indictment.

Efforts to free young McCarthy will be on two grounds. In the first place, his baptismal name is Francis, and it will be contended that an indictment for manslaughter against "Frank" McCarthy does not apply to him. If he cannot gain his freedom on this basis, the jurisdiction of the court will be questioned.

"There is no precedent either for granting or denying a petition to this effect," said Mr. Litzinger last night.

"It is certain to any one who has gone into the matter that the Juvenile court should not be deprived of jurisdiction over a case just because it is a serious one. In fact, working along the lines on which the court was designed, there is all the more reason for holding such a child in its custody.

Disclaims Fear of Court.

"Here is a boy 13 years old who stabbed at a playmate in self-defense and the playmate died. Is that any reason for dragging the child through the mire of our criminal system? I think not.

"We are not afraid of the Criminal court so far as the outcome is concerned. There was no intent; the act was involuntary, and this can be shown. But the boy belongs in the Juvenile court, and we will do everything possible to have him sent there."

BAKER ESTATE DIFFERENCES END IN FRIENDLY AGREEMENT.

Deceased Banker's Heirs Willing That Court's Suggestion for Co-Trustee of $3,500,000 Holdings Be Adopted.

An amicable settlement of differences over the $3,500,000 estate of the late William T. Baker, broker, banker, and former president of the board of trade, who died Oct. 3, 1903, was agreed on before Judge Barnes yesterday. Charles Hinckley Baker, a civil engineer, and Howard W. Baker, brothers, adopted the suggestion of the court that a co-trustee be appointed.

This suggestion was that one-half of the estate, over which there is no dispute, be divided among the heirs at law and that the remainder be left in the care of Howard Baker and a co-trustee to be selected by the principals.

The appointment, it was stated, would eliminate the necessity for the receiver, for there would be no difficulty for Charles Baker in obtaining information concerning the estate. This, he had charged, his brother, the trustee, had declined to give him.

LOOMIS BUST UNVEILED TODAY.

Lieut. John McLaren to Have Charge of the Exercises at Memorial Hall.

The unveiling of the bronze bust of Col. John Mason Loomis, presented by Mrs. Mary H. Loomis to the Grand Army Memorial association, will take place in Memorial hall, Public Library building, at 2:30 o'clock this afternoon. The unveiling will be in charge of John McLaren. The presentation address will be made by Maj. Horatio L. Wait.

OBJECTS TO PLAY ON SCHOOL ROOFS

Cooley Opposes Plan for Forty Room Building with Recreation 'Ground' in the Air.

CLASH WITH ARCHITECT.

Superintendent Declares "Robey Street Site" Is Not a Suitable Location.

Edwin G. Cooley, superintendent of schools, told the school buildings and grounds committee yesterday just what he thinks of certain architectural policies of the board of education.

"We have built too many factories for education in Chicago," he said. "Some of them have been built recently, too."

Dwight H. Perkins, school architect, sat across the table from Mr. Cooley and looked fully conscious of the fact that he was bearing the brunt of the superintendent's remarks. The subject of the discussion was one of Mr. Perkins' pet schemes—the erection of a great forty-room school building with a roof playground on the "Robey street site" which the Dunne board bought several years ago at a price three times its value.

Objects to Location.

"I don't think that's a suitable location for a school," said Mr. Cooley. "The lot is too shallow and there is a car line directly in front of it. Moreover, I don't think we have arrived at the time in Chicago where we need roof playgrounds.

"I have opposed the erection of schools larger than twenty-four or twenty-six rooms because such buildings are pedagogically unwise. I think I'm backed in that by the pedagogical world. We aren't so much concerned with economy in this board, I'm sure, as to forget what we are building schools for. We should devote some thought to the children.

"I understood that a smaller school was to be built on the 'Robey street site.' When I received the plans from the architect I found not a twenty-four room building, but an incomplete structure, with the understanding that we would build a monstrous factory."

Need for New School Denied.

President Schneider turned to Mr. Cooley.

"You've got to have a new school over there somewhere," he said. "Where are you going to build it?"

"I beg your pardon," returned the superintendent angrily. "We don't need a new building for the present if we could have these additions built. The district superintendents have been told by you and Mr. Perkins that they can't have the additions. We recommended the Jefferson addition two years ago and nothing has been done."

At the suggestion of Trustee Urion the matter was referred to the board as a whole. It probably will come up for discussion at the meeting next Wednesday evening.

Charge Thinly Veiled.

A thinly veiled charge that Architect Perkins had held up arrangements for an addition to another school in the neighborhood—the Jefferson—to further his plan for a roof garden building was what started the discussion. President Schneider and Dr. John Guerin sided with the architect in urging the use of the "Robey street site."

"There was no request from me to hold up the Jefferson school plans," said Mr. Perkins. "That would be so far beyond the architect's powers that I cannot treat it as anything but a joke. There was a note on Assistant School Attorney Shannon's papers saying 'hold this.' Mr. Shannon said that was in his own handwriting and that he had had no word from me——"

"I beg your pardon," interrupted School Attorney Frank Hamlin. "I heard the conversation, and he didn't say that."

"Well, perhaps it's a question of veracity. At any rate, the architect has no desire to hold up any plans in favor of any other."

Discrimination Alleged.

A charge that unfair discrimination against an engineer had been shown by President Schneider in directing his transfer from the Schiller to the Morris school was made by Dr. Blackwood. The charge was made because the former engineer, whose name is Webb, had clashed with Principal Clarence O. Scudder.

"I object to assuming that the principal is always right and the engineer always wrong," said Dr. Blackwood. "There have been cases in the past where engineers have been compelled by principals to sign certain papers giving away part of their salaries or be called before the trial board on trumped up charges. That happened in Hyde Park, you remember."

Dr. Guerin looked up excitedly.

"That's blackmail!" he exclaimed. "We ought to investigate that!"

He was assured, however, that the affair is a matter of history, and was dealt with "summarily." An effort to learn what "summarily" meant elicited the information that the principal was not discharged, but punished in some other way.

The chief engineer was instructed to adjust the Morris school matter if possible.

Vote for $60,000 Addition.

The long deferred $60,000 addition to the John Marshall High school was acted on favorably by the committee. This will contain a gymnasium and several classrooms. A plan for a new manual arts building at the Chicago Normal school was referred to a subcommittee after Mrs. Ella Flagg Young, principal of the school, had spoken at some length in its favor.

TRAPPED BY STOLEN CHECK, EMPLOYE CONFESSES THEFT.

Harry Perkins Admits After Arrest That He Robbed Safe of the Valvoline Oil Company.

In attempting to pass a check which he had stolen from the office of the Valvoline Oil company, 624 Forty-second street, Harry Perkins, an employe, was arrested yesterday, and in a confession enabled the police to clear up the mystery of two robberies.

Perkins, who is 19 years old, lives at 5922 Normal avenue. He procured a position with the oil company on recommendation of Harry McClelland, the manager, who lives next door.

When Mr. McClelland arrived at the company's office last Saturday morning he found that the safe had been robbed of $100. Perkins was not suspected. The Hyde Park police investigated the robbery and decided it was done by a professional burglar.

Last Tuesday night the safe was again robbed of a check book and a small amount of money. George D. White, president of the company, had signed his name to several of the checks to be made payable to Manager McClelland. It was one of these checks that caused the arrest of Perkins. He wrote in the amount for $60 and offered the check in payment for an overcoat at a State street department store. The cashier's suspicion was aroused and Perkins' arrest followed.

FIGHT LAW FOR WINDOW BARS.

Real Estate Men in Resolution Declare Ordinance Imposes Hardship on Building Owners.

Members of the Cook county real estate board last night passed a resolution opposing the ordinance now pending before the city council providing for guard rails on the windows of all buildings in Chicago other than residences and flat buildings. As a result the measure, which was designed to prevent loss of life because of low window sills, is likely to be held up. The chief objection of the real estate men is that the ordinance would impose a hardship upon the owners of buildings and will mar the appearance and depreciate the value of all buildings affected.

Court Clerk and State Legislator Indicted for Frauds at Polls.

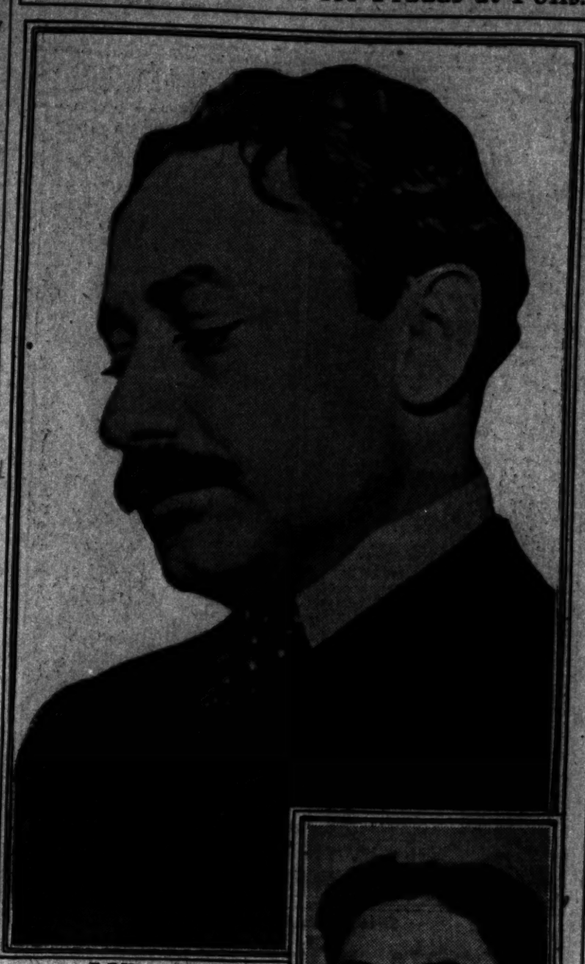

A. J. Harris

E. L. Smejkal

CRIMINAL COURT CLERK INDICTED.

(Continued from first page.)

ward; six indictments for aiding and abetting illegal voting; one indictment for perjury.

ROSENMAN, SAMUEL, judge in the Twenty-seventh precinct of the Nineteenth ward; one indictment for aiding and abetting illegal voting.

TWEEY, JACOB, precinct committeeman of the Third precinct of the Ninth ward; one indictment for aiding and abetting illegal voting.

WEISS, CHRIST, judge in the Twenty-seventh precinct of the Nineteenth ward: one indictment with six counts for willfully neglecting to discharge his duties; previously indicted on four counts.

ZISKA, JOHN, clerk in the Twenty-second precinct of the Nineteenth wad; one indictment for illegally marking ballots for voters.

Only Three Precincts Involved.

The indictments returned in Judge Henry V. Freeman's court relate to only three precincts—the Twenty-second and Twenty-seventh of the Nineteenth ward, and the Third of the Ninth ward. The first of these is Smejkal's precinct and besides the state representative the men hit are three judges and one clerk of election and a challenger.

The general charge is that Smejkal controlled the precinct, that he connived at the swelling of his faction's vote by the admission of the ballots of unqualified voters, and that the judges knowingly assisted him in this plan. They were Charles J. Babka, Harry Jacobson, and Harry Blastein.

The clerk, John J. Ziska, is accused of marking crosses before the names of certain candidates before they were handed to the voters, and the challenger, Joseph Phillips, a Democrat, is charged with aiding the acceptance of illegal Republican votes by refusing to challenge when he knew the applicant was unqualified.

In the Twenty-seventh there was even a cleaner sweep. Former Justice of the Peace Chott, previously indicted for conspiracies "to do acts injurious to public policy," "to prevent primary voters from voting," "to do illegal acts injurious to public justice," and "to intimidate voters," is hit by a second indictment for perjury, the making of a false "householder's affidavit" that an applicant was a resident of his precinct and qualified to vote.

The three judges hit at the same time be was before, Allen E. Frasin, Christ Weiss, and Thomas F. Canty, the first of whom was indicted jointly with Chott for the several conspiracies, also are accused again. The first time they were charged with permitting Chott to violate the law by handing ballots to voters, with refusing to cause his arrest when he interfered with the progress of the election, and with failing to canvass the votes according to law.

Now they are charged with willfully neglecting to perform their duties; and the fourth judge, Samuel Roshman, is accused of aiding and abetting illegal voting.

Others to Be Indicted.

The grand jury is not through with this precinct and it is said Tweey will not be the only official of the precinct whose name will be found in a later batch of indictments.

By the time the grand jury begins work again Tuesday Mr. Loesch's staff may have received the first pay to come to their hands since their appointments. Judge Mack has intimated that, while he cannot see how the county can appropriate funds to pay Mr. Loesch, the salaries and expenses of all his assistants should be paid out of the $19,500 appropriated by the county board a month ago.

Mr. Loesch heard of this over the telephone while the court was discussing the decision he was to make.

"If the court says my salary can't be paid but my assistants' can," he said, "just forget about mine."

His adviser was thought to be County Attorney Harry A. Lewis, who was in Judge Mack's court opposing Attorney Henry M. Ashton's petition for an injunction restraining the county board from paying out its appropriation for the investigation. No ruling was given when the attorneys had finished arguing, but the court said he believed Mr. Loesch's assistants could be classified as regular members of the state's attorney's staff, but that the statutes did not authorize the appointment of a special state's attorney. He will give his final decision in two or three days.

Help to Save.

The Harris Trust & Savings bank, 204 Dearborn-st., is furnishing free, on personal application, copies of a household expense account book which will assist any one materially in reducing household or individual expenses. If the book is used regularly it will help to save enough money from daily expenditures to maintain a liberal savings account.

ASK LEGAL CHECK ON GREEK STORES.

License Committeemen Urge Ordinance for Regulation of Ice Cream Parlors.

CUTS SUM FOR SUBWAY.

Drop in Traction Tax Lessens Amount Available for Construction Work.

The license committee of the city council yesterday asked the corporation counsel to draw an ordinance for the licensing and regulation of Greek ice cream parlors. The last one was thrown out by Judge McEwen and the aldermen want one that will stand legal tests.

An ordinance intended to curb fly by night auctioneers also was recommended. The auctioneers' license fee is $200 a year, but it allowed transfers. A man would open an auction shop at a certain location for a week and then get a transfer to another place, stay there a week and so keep moving until he had covered the whole city. The new ordinance only allows one transfer.

Prof. Harry McCormick reported to the gas committee the results of tests of gas meters he has made recently. He concluded that to get the greatest benefit from heating gas the pressure at the meter should be 2.001, or, in other words, the weight of that number of inches of water. He had found that a lower pressure gave less candle power, but at the same time a less consumption of gas. A higher pressure, however, gave not only a less candle power but also a greater consumption of gas. The investigation of the gas meter pressure was prompted by numerous complaints from householders to the effect that the pressure rarely was at the ideal mark.

Small Change in City's Revenue.

Controller Wilson estimated during the afternoon that under the assessment as returned by the state board of equalization the city will have about the same revenue next year it has this for general corporate purposes. "The increase in the valuation of capital stock will about equal the decrease in real and personal property valuations," he said.

The heavy decrease in the money the city will receive from the street car companies however, will seriously lessen the amount upon which the city has been depending to finance the construction of a subway. This traction tax has been set aside for subway purposes.

President Mitten of the Chicago City road estimated that the added tax for his road would be $381,000, which means that the city will get $195,160 less from his company. The loss from the Chicago Railways will be nearly as heavy.

Horses Cleaned with Feather.

Pipeman William D. Zeluff of engine company 15 testified to a way of cleaning horses which for simplicity eclipses the old tradition of doing the work with a kerosene rag. Zeluff was charged with neglecting his horses and defended himself by claiming he did better than others.

"Some fellows," he declared, "go upstairs, shine their shoes, manicure their finger nails, and then serve down and clean off the horses with a feather duster."

But the trial board fined him forty-one days' pay in spite of the excuse.

GIRL WHO STOLE FOR HIM NOW EX-LEGISLATOR'S BRIDE.

Elmer E. Cain and Miss Catherine Livingston Married Before the Eyes of Two Policemen.

Miss Catherine Livingston of Wauwatosa, Wis., who was arrested a week ago charged with stealing and begging, and Elmer E. Cain, a former member of the Wisconsin legislature, for whose support the young woman stole, were married yesterday afternoon.

As a wedding present Judge Dicker dismissed the charges of larceny against the bride. Cain was fined $25 and his wife $5 for disorderly conduct. Both fines were paid by the mothers of the couple, who also attended the wedding.

The two were married by Justice of the Peace Joseph Arns of Wilmette in the office of Marriage License Clerk Morris Salmonson. The only witnesses beside the mothers were two policemen who accompanied them by order of Judge Dicker.

At the trial in the morning Mrs. Elizabeth Whitely of Lockport, Ill., and Miss Ethel Klemp, 8431 Claremont avenue, whose pocketbooks the young woman stole, pleaded for her release.

IT is really worth while to begin buying Christmas Books now. The books are here and you have more time and a better stock to choose from than you will later.

A. C. McCLURG & CO.
"The Largest Book Store in the World"
215-221 Wabash Ave.
Between Jackson and Adams

Peacock
ESTABLISHED 1837
STATE STREET AT ADAMS

WE RESPECTFULLY ADVISE THOSE INTENDING TO PURCHASE A
DIAMOND
to make the selection with the same consideration as is given to such a purchase by experienced buyers.

Choose for the
VALUE
of the stone and not its display.

It is better judgment to invest $150 in a stone of proved value weighing 1-2 karat than in one weighing 1 karat of inferior quality.

To test the value of a Diamond is to test its quality—insist that it be absolute.

As Diamond Importers we give you the advantage of selecting stones chosen by us for their purity, excellence of cutting and color, which are the quality requisites that determine the value of every Diamond.

C. D. PEACOCK
Importers Diamond Merchants
Mastercraftsmen in the Precious Metals, Etc.
Established 1837
Main Door on STATE ST. Carriage Door ADAMS ST.

SEEKS TO REVIVE DEMOCRATIC HOPE

Iroquois Club Invites Governors and Governors Elect to Jackson Day Feast.

DENEEN HOLDS A CONFAB.

Talks with Senators on Reorganization of Upper House of the Legislature.

Something of hope for the recently defeated Democracy is promised at the celebration of "Jackson day" on Jan. 8, when the Iroquois club will direct the energies of the middle west Democracy to thinking what of the morrow.

The club has invited the Democratic governors and governors elect of five states to foregather in Chicago on that date and at a suitable banquet to express their thoughts. The invitations include Gov. Johnson of Minnesota, Gov. Elect Harmon of Ohio, Gov. Elect Marshall of Indiana, Gov. Burke of North Dakota, and Gov. Elect Shallenberger of Nebraska.

It is the opinion of the Iroquois club that if the Democracy cannot get its bearings and lay a straight course for the future with the aid of such talent then there is no hope for it.

Deneen Confers with Senators.

Gov. Deneen had up the matter of the senate reorganization yesterday in Springfield with seven of the senators, most of whom are counted on to back the fight against the old crowd. His intention to remain neutral in this contest apparently has been abandoned and there will be as much administrative activity in putting a new order of things on its feet in the upper branch as there will be in the house in the effort to unseat Speaker Shurtleff.

One of the men who "came in" was not expected to be present in a band of hope gathering, but the older members of the senate are confident that appearances in his case were deceitful. That was Senator W. O. Potter of Marion.

It is admitted that if men like Potter can be obtained to aid the cause the old organization will be ditched. Thomas B. Stewart of Aurora, the man who defeated Senator H. H. Evans for the Republican nomination and who will take his seat, was another of the governor's callers.

The other five were Senators G. M. McCormick, R. S. Hamilton of Marissa, Henry M. Dunlap of Savoy, Charles Hurburgh of Knox county, and W. Clyde Jones of Chicago.

All the senate band of hope has to do is to get the votes, being not required, as are the house hopefuls, to get both the votes and a candidate.

Country Towns Returns Changed.

The canvass of the vote in the country towns of Cook county has revealed some large discrepancies between the police and the official returns. Gov. Deneen gained 218 votes in Bloom and 430 in Calumet. Mr. Stevenson gained 237 in Calumet and 100 in New Trier. Wayman gained 40 votes in Berwyn, 321 in Calumet, and 280 in Lyons. Kern gained 21 votes in Bremen, 100 in Calumet, and 236 in Lyons. Street gained 298 votes in Calumet.

TAFT STARTS FOR BROOKLYN.

President Elect Will Speak at Unveiling of Monument to Prison Ship Martyrs.

Hot Springs, Va., Nov. 13.—President Elect Taft left here tonight for Brooklyn, where tomorrow afternoon he is to deliver the principal address at the unveiling of the monument erected to the prison ship martyrs. Jersey City will be reached at 12:30 o'clock tomorrow, when the Taft party will board a navy yard tug, which will land the party at a Brooklyn wharf. The return to Jersey City will be made in the afternoon, when Mr. Taft immediately will begin his journey south. He will stop over in Washington Sunday to visit President Roosevelt.

WILL CARRY FIGHT TO CANNON.

Members of Anti-Saloon League Plan Danville Campaign Against the Speaker's Leading Again.

Des Moines, Ia., Nov. 13.—Members of the central district of the American Anti-Saloon league will proceed to Danville, Ill., to invade Speaker Cannon's home town in the fight against his reëlection to the speakership.

Every pulpit in Danville, Ill., will be filled by Central district Anti-Saloon league speakers on Sunday.

The day had been previously set aside by the ministers in Danville as an Anti-Saloon league field day.

HEARING SET FOR TEACHER WHO HIT WITH KNUCKLES.

Board to Decide Alleged Infraction of Corporal Punishment Rules at the John Worthy School.

Whether striking a boy on the head with one's knuckles constitutes a sufficient breach of the corporal punishment rules of the Chicago public school system to merit a teacher's dismissal is a question for the school board to decide at its meeting on Nov. 25. The case is that of Thomas J. Casey, a teacher in the John Worthy school, who was suspended by President Schneider upon the complaint of Supt. Cooley, upon the representations of Albert C. Mueller, acting principal of the school during the present illness of Principal Frank W. Stahl.

Andrew Murrin, 396 West Polk street, was the boy who was beaten.

"I don't remember just what day it was, but it was about two weeks ago one afternoon that another boy and I were laughing, and Mr. Casey caught us," explained the Murrin boy to a reporter for THE TRIBUNE yesterday. "He took me out of the schoolroom and tore my shirt collar about off, taking me to the other room. Then he asked me what we were laughing about. I told him, and he struck me on the head with his knuckles. He asked me why I couldn't be good and I asked him, 'What you hitting me for?' Then he struck me again, and took me downstairs to 'do the plow.' He didn't hit me with his fist or knock me down. It didn't hurt much."

The boy explained that "doing the plow" is a mode of punishment which consists of walking a number of times around a large room.

PLAN SCHOOL AT STOCKYARDS.

University of Illinois Officials Would Build $250,000 Branch for Veterinary Surgeons.

Plans for the establishment of a school of veterinary surgeons at the Union stockyards in a building to be erected by the firms of the yards were considered at a meeting of the committee on veterinary and pharmacy of the University of Illinois at the Palmer house yesterday. The contemplated building will cost about $250,000, will be under jurisdiction of the University of Illinois, and the aim is to make it the best and largest of its kind.

HONOR FOR GOVERNORS ELECT.

Iroquois Club Will Banquet Successful Democratic Candidates in Five States on Jackson Day.

Edgar B. Tolman, president of the Iroquois club, has announced a banquet by that club on Jackson day in honor of John A. Johnson of Minnesota, Judson Harmon of Ohio, Thomas Marshall of Indiana, John Burke of North Dakota, and Ashton C. Shallenberger of Nebraska, Democratic governors elect.

New Secretary of Navy Is from Michigan.

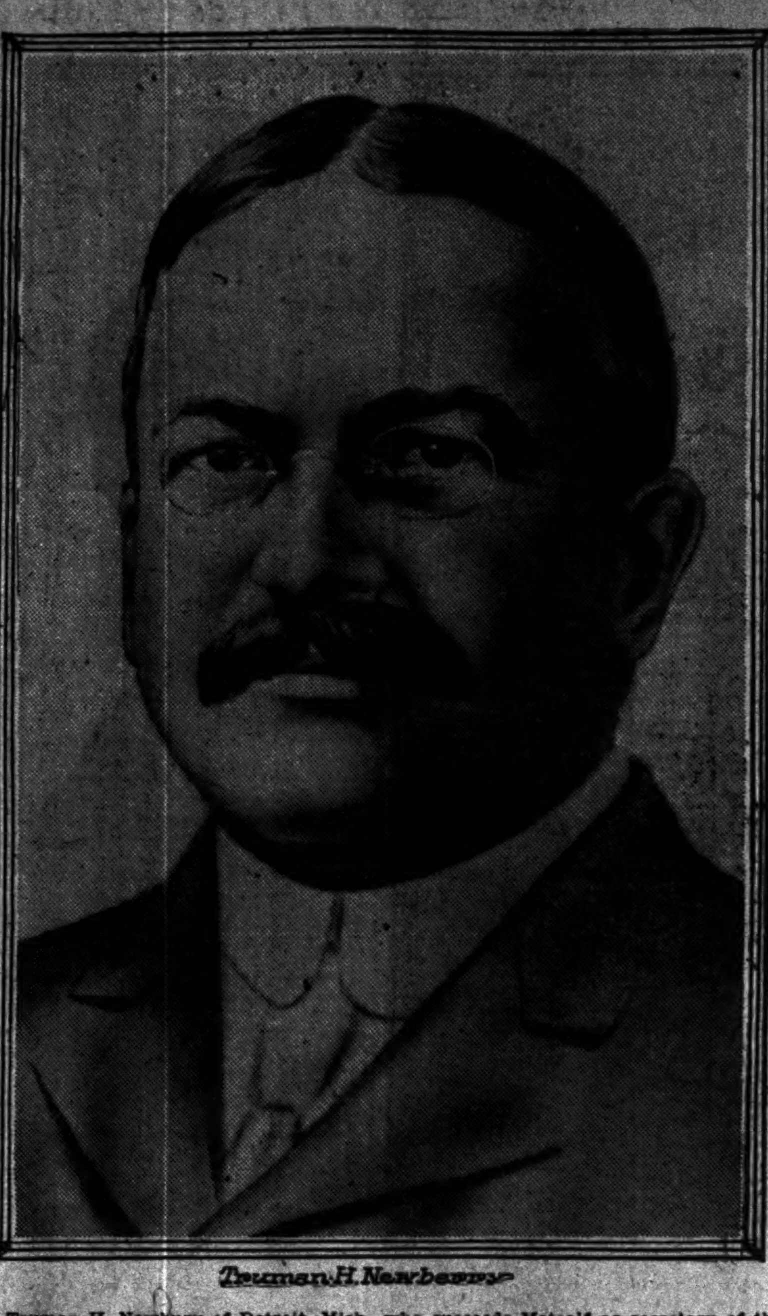

Truman H. Newberry

Truman H. Newbury of Detroit, Mich., who succeeds Metcalf as secretary of the navy, has been assistant secretary of that department since 1905. He was one of the organizers of the Michigan state naval brigade in 1893, and served in the navy during the Spanish-American war as a junior lieutenant.

METCALF RESIGNS; NEWBERRY NAMED

Detroit Man Will Become Secretary of the Navy at the End of the Month.

FISH'S SUCCESSOR CHOSEN.

Terry Is Appointed Assistant Treasurer for the City of New York.

Washington, D. C., Nov. 13.—[Special.]—Secretary of the Navy Victor H. Metcalf tendered his resignation to the president today. It will take effect on Dec. 1. The president accepted his resignation and appointed Assistant Secretary of the Navy Truman H. Newberry as his successor.

Ill health was the cause of Mr. Metcalf's resignation. He has been suffering for a year from nervous breakdown that has rendered it impossible for him to remain at his desk for any length of time, and the chronic nature of his trouble has caused him to abandon hope of recovery while burdened with the cares of office.

In accepting Mr. Metcalf's resignation, the president recognized the impossibility of his retaining office, and expressed his reluctance to give up the assistance which Mr. Metcalf had given him both as secretary of commerce and labor and as secretary of the navy.

Choice of Newberry Expected.

The appointment of Mr. Newberry comes as no surprise, for it has been generally understood that he was the man for the navy portfolio should Mr. Metcalf find it necessary to retire. The appointment also is recognized as one which is almost certain to continue into the term of Mr. Taft. Mr. Newberry has been a close friend and stanch supporter of the president elect.

Secretary Newberry has had naval service. He took great interest in the Michigan state naval brigade a few years ago, serving successively as landsman, lieutenant, and navigator. He volunteered for service in the Spanish war and was given a commission as a lieutenant of the junior grade in May, 1898. He served throughout the war on the Yosemite.

Success as Business Man.

Mr. Newberry entered the naval department as a business man, having been director in several manufacturing concerns at Detroit. Several years ago Mr. Newberry served successively as superintendent of construction, paymaster, and general freight and passenger agent of the Detroit, Bay City and Alpena railway company.

As assistant secretary of the navy he has taken an important hand in the business work of the department and has held extremely close relations with President Roosevelt. Having held the position of assistant secretary of the navy at one time himself, President Roosevelt experienced satisfaction in advancing Mr. Newberry.

Terry Made Assistant Treasurer.

The president has appointed George S. Terry to be assistant treasurer of the United States at New York, to succeed Hamilton Fish.

The appointment of Col. George H. Torney as surgeon general of the army, to succeed Surgeon General R. M. O'Reilly, was announced by the secretary of war. Col. Torney is now in charge of the general hospital at San Francisco.

BUSINESS MENTION.

Cold, Cutting Winds and Dust
Make Red, Weak, Weary, Watery Eyes.
Murine Eye Remedy affords Reliable Relief.

URGES NEGROES LOSE VOTES

Alabama Judge Talks Disfranchisement in Chicago.

SAYS WHITES ARE ENSLAVED

Claims Races Can Never Be on Equal Basis in Any Respect.

The repeal of the fifteenth amendment to the constitution of the United States, which granted suffrage to negroes, was urged as the best and only remedy for solving the problem of the negro race in an address delivered by D. A. Greene, senior judge of the Criminal court of Birmingham, Ala., at the banquet of the Atlas club in the Egyptian banquet hall of the Auditorium hotel last night.

"When the negro attempts to dominate the white," he said, "and exercises political privileges which may lead to preferment the limit is reached beyond which we cannot go.

"Take from the negro the right of franchise and you remove the chief cause of friction between the races."

Indorses Words of Taft.

He referred to the visits of President Elect Taft through the south, and recalled his words regarding southern conditions, promising fairness and justice to all alike, but saying: "You cannot expect a share in shaping the policies of state so long as it (the south) is arrayed against the government."

"These were the words of a patriotic and sincere man," the speaker said, "and they naturally cause us to pause and consider the situation of political isolation which the south occupies today. It is a condition we must meet and remedy.

"Unsolved, the race problem remains an unfortunate political condition; it means that the south shall be recorded as a part of the union, but shut off from any real participation in the administration of its affairs; it mean the southern white man will continue to be a political slave, just as much as the negro was a chattel slave before his emancipation.

Says Races Are Not Equal.

"It is useless to discuss why the white man looks upon the negro with the ballot as a social and political menace. The fact is he does, and it is on account of racial difference and not of intelligence. The negro is not and never can become the equal of the white man in any sense.

"There is only one solution of the vexed question, a solution that the people of the south unaided can never bring about, but which the enlightened intelligence, the patriotic spirit, and ever fraternal sympathy of our northern brethren can effect, and that is, repeal of the fifteenth amendment to our constitution."

GIRLS WIN POPULARITY PRIZES.

Business Agent Gets First Award in Contest in the Bindery Women's Union.

Miss Mary McEnerny, business agent of the Bindery Women's union, won first prize as the most popular girl in the organization at a dancing party given last night in Princess hall, 556 West Madison street. Miss Mamie Reilly was awarded second and Miss Jennie Duggan third prize. On the question of the most beautiful girl in the union, the judges decided that every member is entitled to the first prize. President John Fitzpatrick of the Chicago Federation of Labor and Secretary John C. Harding of the Chicago typographical union, who were originally selected as the judges, failed to appear. John J. Brittain of the carpenters' union and Edward W. Tatum of the bookbinders' union acted in their stead.

TOBACCO TARIFF HAS NO FOES

Republicans and Democrats Favor Present Duties.

FEAR ISLAND FREE TRADE.

Smuggling from Sumatra to Philippines Easy, 'Tis Said.

Washington, D. C., Nov. 13.—From the attitude assumed by both Republican and Democratic members of the house ways and means committee at today's hearing on the proposed revision of the tariff, it became evident that there is general satisfaction with the present duties on tobacco and tobacco manufactures.

The Democrats appear satisfied with the present high tariff on the ground that tobacco is a product on which the government should derive revenue, while the Republicans favor the present rates because they offer the protection desired by the American tobacco interests.

Fear Free Trade with Islands.

Representtives of the tobacco growers of New England, Florida, and Georgia opposed any change for higher or lower rates, contending that such action would disturb the conditions of the trade.

While M. L. Floyd, chairman of the tobacco board of trade of the Connecticut valley, was giving the committee information with regard to the various phases of the American tobacco industry, Representative Griggs of Georgia asked if the tobacco growers were afraid of free trade with the Philippine islands.

"They certainly are," was Mr. Floyd's reply. "Borneo and Sumatra, where the tobacco industry is in the hands of the Dutch, are so near the Philippines that the Dutch tobacco growers would be able to take their coolie labor to the Philippines and raise tobacco with labor that costs but 18 cents per day, which would compete with our tobacco, when our labor costs from $1.50 to $2 a day.

Points Out Danger of Smuggling.

"It would take our standing army to keep these same growers of Sumatra from smuggling tobacco into one or more of the 1,500 islands in the Philippine group, where they could pack it and ship it to this country free of duty."

WANT WOODRUFF FOR SENATE.

Sixteen Legislators Elect from Kings County Indorse Tim as Platt's Successor.

New York, Nov. 13.—[Special.]—Five senators elect and eleven of the fourteen assemblymen elect from Kings county met this morning at the Temple Bar headquarters in Brooklyn and indorsed Timothy L. Woodruff for election as Senator Platt's successor. The call for the conference quickly followed the return of Mr. Woodruff and William Berri from luncheon at the White house Wednesday. During the discussion the name of President Roosevelt was not mentioned, but frequent reference was made to the "big stick" and the "administration." There was a general demand that "outside interference" should be resented at Albany.

VOTES DEMANDED IN THE CAPITAL.

(Continued from first page.)

demand of certain public service corporations, which believe they could get greater favors and benefits from a politically conducted city than from one which, with all its faults, is at least free from blight of politics.

Commissioners Are Residents.

Under the law, the two civilian commissioners who are appointed by the president and confirmed by the senate for a term of three years must have been actual residents of the district for three years before their appointment. They almost invariably are selected from the actual residents of the district of long standing and thus the representative character of the commission is thoroughly established.

The nonpartisanship is often a mere theory in one way, as, for instance, in the case of the two civilian commissioners today. They were both born in the the district of Columbia and neither of them ever has cast a ballot in an election. Yet Commissioner West calls himself a Democrat and Commissioner MacFarland swears he is a Republican.

The fact that neither of them voted and that no one ever voted for them does not affect their ability to conduct the affairs of the government in the slightest degree. They would not be better men if they had voted ever since they came of age, and it is doubtful if they would administer the affairs of the city any better if they had been voted into office instead of being appointed by the president of the United States.

Government Keeps City Alive.

People who besiege congress with petitions for suffrage and some of the demagogues in that body who talk about rights of citizenship seem to be entirely forgetful of the peculiar conditions which created the city of Washington and which have continued to the present day.

It is the only great capital in the world, I believe, which was created as a capital alone. It has no distinctly commercial life, with the exception of retail and manufacturing trade which is almost solely concerned with the wants of the people engaged in government and those who flock to the capital to transact business there. If the government offices were removed, Washington would cease to exist as a city, because it would be immediately swallowed by its prosperous commercial rival of Baltimore and would never equal the busines strength of Richmond in other directions.

Uncle Sam pays half of the taxes of the District of Columbia. Perhaps he ought to pay more, because his holdings are increasing every year, but it would be utter nonsense to let the population at large fix the rate of taxation and the basis of expenditure unless the United States government were given a voice in the procedure in some way proportionate to its vast interests.

There are in this city over 300,000 people. Approximately one-third of them are negroes. Their exercise of the right of suffrage probably would not be for the benefit of the city. There is a large class of government clerks and small shopkeepers who are absolutely dependent upon the government patronage in one way or another, and it would b an atrocious mistake to confer upon them the right to govern the city in which they have so little financial interest.

Swift's Premium Milk-Fed Chickens

Selection

The fine quality of Swift's Premium Milk-Fed Chickens begins when the SELECTION is made. Before the feeding process is begun, experts pick out the chickens they consider available solely for—Swift's Premium Milk-Fed Chickens.

If you want to enjoy Premium Chicken in your home ask for—or look for the tag—"Swift's Premium Milk-Fed Chickens."

"Tag on every Chick"

Swift & Company
U. S. A.

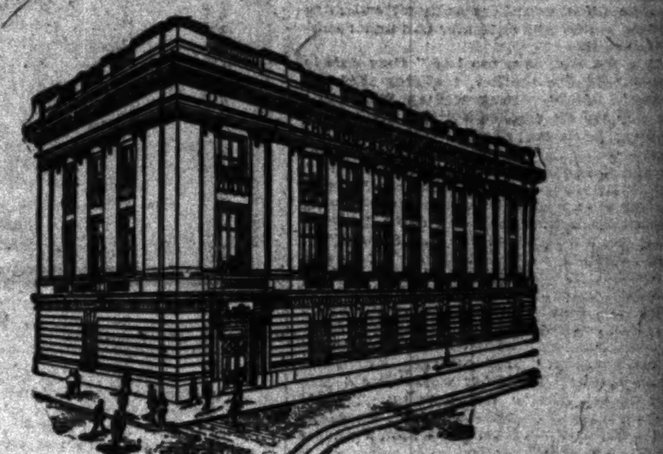

All Classes of People Making Use of Our Consulting Bureau

Business men, capitalists, workingmen, women—are responding to our offer to furnish the public with reliable information about investments, banking, etc. There is evidently a widespread need of such service in this community, and no pains or expense will be saved by us to make the Bureau as useful as possible.

Any person earnestly desiring advice on money matters,

whether a customer of the bank or not, may obtain any information within the scope of a large bank to provide, without in the least obligating himself or herself to deal with us. Ask one of our policemen to show you to the Consulting Bureau.

The Northern Trust Company—Bank
N. W. Corner La Salle & Monroe Sts.

Grand Central Market

Harrison and Loomis Streets

THE PEOPLE'S MARKET

No stairs to climb. No elevators to delay. Prices picked at random from booths all over the market.

Meats, Fruits, Groceries and Liquors

Prime Native Rib Roast Beef, lb., 10c &	12½c
Fancy Rolled Roast Beef, per pound	10c
Snow White Leaf Lard, Saturday only, lb.	10½c
Sugar Cured Corned Beef, navel and rib, per pound	5½c
No. 1 Bacon, warranted, per pound	15c
No. 1 Hams, warranted, per pound	10¾c
Hindquarter Fall Lamb, per pound	10½c
Hindquarter Spring Lamb, per pound	12½c
Forequarter Spring Lamb, per pound	8½c
Young Roasting Pork Loins, weighing average 5 pounds, per pound	9c
Fancy Hindquarter Milk Fed Veal, lb.	12½c
Four Quarters, same quality, per pound	9c
Fancy Watertown Geese, per lb.	13½c
Fresh Dressed Young Hens, per pound	12½c
Live Black Bass, in aquariums, pound	20c
Fancy Burbank & Late Ohio Potatoes, peck,	23c
Fine Baldwin Apples, per peck	20c
Large size Indian River Grape Fruit, each	5c
No. 1 Pineapples, each	15c
Fancy Hothouse Cucumbers, each	10c
Large Bunches of Fancy Celery	12½c
Large Spanish Onions, per pound	3c
Dry Winter Onions, per peck	15c
Elegant California Tokay Grapes, per pound	5c
Extra Fine Jamaica Bananas, per dozen, 8 &	10c
Canadian Rutabagas, per pound	2c
Genuine Jersey Sweet Potatoes, 3 lbs. for	10c
Choice Lemons, per dozen, 5c and	10c
GROCERIES	
Granulated Sugar, H. & E., per pound	5c
Domino Sugar, 5-pound perfect boxes	42c
Queen Olives, per bottle	8c
Extra Fine Tomatoes, 3 cans	25c
Nabisco, Social Tea, Oatmeal and Graham Crackers, 2 boxes	15c
Crispo Crackers, 3 boxes for	10c
60c Uncolored Japan Tea, per pound	35c
25c grade Santos, per pound	15c
40c grade Hourly Roasted Coffee, per pound	25c
BUTTER, CHEESE AND EGGS	
Strictly Fresh Eggs, guaranteed, per doz.	29c
Best Elgin Creamery Butter, per pound	32c
Limburger, per pound	15c
Brick Cream No. 1, per pound	16c
Dutch Holland Cheese, per pound	25c
American Full Cream, per pound	16c
Roquefort, per pound	35c
Domestic Swiss Cheese, per pound	16c
LIQUORS	
Duffy's Malt Whisky, per bottle	63c
Underoof Rye, full quart bottle	93c
Port, Sweet Catawba or Blackberry Wine, per bottle	16c

Band Concert from 3 p.m to 10 p.m.

(DE CHATELET & MATHIEU'S BAND)

Leave Metropolitan "L" Trains at Laflin Station. All Surface Lines Transfer Over Harrison or Van Buren Streets to Loomis Street.

There Is Always Something New

in this shop. Whenever a new style or last is put on the market you will find it here. We keep up to the minute on style, fit and quality, always giving you the best.

See Our Window Displays

Heavy Tans in all the new fall styles. Select a pair while the assortment is large.

KLEIN'S SHOE STORES

N. W. CORNER WASHINGTON AND DEARBORN STREETS
Both Stores Open Saturday Until 10 O'Clock.
141 MADISON STREET (BET. CLARK AND LA SALLE)

Without a Fault

Good old GUCKENHEIMER Pure Rye

Bottled in Bond

Is the one faultless whiskey. Back of every drop of it is 51 years of conscientious, painstaking effort to keep it pure and clean.

It has been the same ever "Since 1857"

You'll enjoy it—try a half-pint flask as a starter.

If your dealer can't supply you, write us for name of dealer who will.

A. Guckenheimer & Bros., *Distillers,* Pittsburg, Pa.

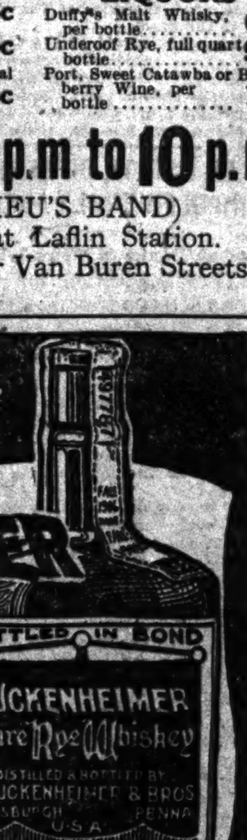

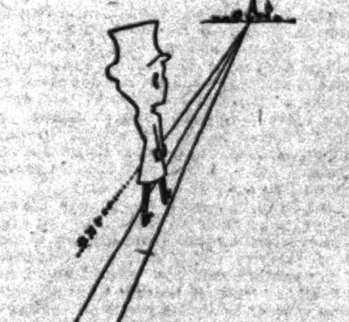

Frock coats have the right of way to-morrow.

You can have yours right away to-day.

Silk lined or serge lined, with waistcoats $26 to $41—ready to put on.

Separate striped trousers, $5 to $12.

Fancy waistcoats, $5 to $10.

Silk hats, $6.

Gloves, scarfs and walking sticks.

F. M. ATWOOD,
Rogers, Peet & Co. Clothing, Hats and Furnishings.
Cor. Clark and Madison Sts.

SPECIAL EXCURSION TO FLORIDA

AND SOUTHEASTERN POINTS
November 24th
VIA
QUEEN & CRESCENT ROUTE and Southern Railway

Round Trip Rates from Chicago

Chattanooga, Tenn.	[illegible]
Knoxville, Tenn.	[illegible]
Atlanta, Ga.	[illegible]
Asheville, N. C.	[illegible]
Jacksonville, Fla.	[illegible]
Tampa, Fla.	[illegible]
Miami, Fla.	[illegible]
St. Augustine, Fla.	[illegible]

Correspondingly low rates to all other points in the

SOUTH and SOUTHEAST

Tickets Good 21 Days. Stop-Over Privileges.
FOR FULL INFORMATION ADDRESS
A. J. LYTLE
Northern Passenger Agent Queen & Crescent Route
99 ADAMS ST., CHICAGO.
Phone Central 1682.

The Keeley Cure — Established 1880 — Dwight Illinois
CHICAGO OFFICE: 906 Rector Building, 123 MONROE ST. Tel. Central 3255

PARKER'S HAIR BALSAM
Cleanses and beautifies the hair. Promotes a luxuriant growth. Never Fails to Restore Gray Hair to its Youthful Color. Cures scalp diseases & hair falling. 50c, and $1.00 at Druggists

If you are offered a job in another city and have a lease on a house or apartment on your hands, an advertisement in The Tribune, either Daily or Sunday, will probably find somebody who would take the lease off your hands.

...election
...Swift's Premium Milk-
...s when the SELECTION
...the feeding process is
...k out the chickens they
...solely for—Swift's Prem-
...kens.
...want to enjoy Premium
...en in your home ask for—
...k for the tag—"Swift's
...m Milk-Fed Chickens."
...on every Chick"
Swift & Company
U. S. A.

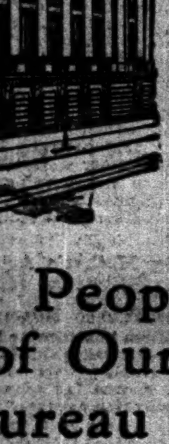
...People
...of Our
...ureau
...gmen, women—
...rnish the public
...ut investments,
...ly a widespread
...mmunity, and no
...us to make the
...desir-
...natters,
...obtain any informa-
...rovide, without in the
...with us. Ask one of
...Bureau.
...Trust
...Bank
...Monroe Sts.

SPECIAL
...CURSION
...FLORIDA
...SOUTHEASTERN POINTS
...ovember 24th
VIA
...& CRESCENT ROUTE
...Southern Railway
...rip Rates from Chicago
...H and SOUTHEAST
...A. J. LYTLE
...CHICAGO.
Phone Central 1682.
...Dwight
Illinois
PARKER'S
HAIR BALSAM

FALCONIO ON WAY TO BIG CONGRESS.

Apostolic Delegate Today Will Join 1,500 Roman Catholic Delegates in City.

MUSIC TO BE FEATURE.

Prelates and Priests to Demonstrate Pope's Ideas on the Gregorian Chant.

With the arrival of Mgr. Diomedes Falconio, apostolic delegate to the first American Catholic missionary congress, the list of church dignitaries whose conditional attendance has been promised will be completed. In all between 1,500 and 2,000 priests will be gathered in the city before nightfall, ready to participate in the great procession and attend the celebration of the pontifical high mass which will mark the official opening of the congress tomorrow.

Mgr. Falconio will arrive from Washington at noon today. He will be met by Archbishop Quigley, whose guest he will be in Chicago, and will go immediately to the archiepiscopal residence, 529 North State street. According to announcements made last night by P. J. O'Keefe, chairman of the press committee, no one except the archbishop will be on hand to welcome the apostolic delegate and there will be no formalities at the station.

In all, at least seventy archbishops, bishops, and mitred abbots will have reached the city by tonight, and more than 600 priests directly concerned as delegates to the conference, besides as many more who come as spectators.

Many to Hear Gregorian Chant.

The music at the cathedral and two of the churches will be one of the features of the congress Sunday.

So great has been the demand for tickets to the pontifical high mass to be celebrated by Archbishop Falconio at the cathedral in the morning that admission will be by ticket and only the clergy will be supplied with the precious pasteboards. One reason is that advantage is to be taken of this great gathering of thousands of priests, bishops, archbishops, and mitred abbots from all parts of the country to demonstrate the ideas of Pope Pius X. on church music.

The pope has, by official pronouncement, deplored the bringing of grand opera music and a grand opera atmosphere into the church and has advised the limiting of church choirs to male voices and the return to the Gregorian chant for musical effects.

The mass will be strictly in accord with these views. The Gregorian mass, Vatican edition, has been selected and it will be sung by a male choir of 200 voices. The jubilee hymn of Pope Pius X., "Long Live the Pope," has been selected for the recessional.

Plan Distinctive Music Service.

The distinctive musical services at St. Mary's church will be held in the evening. The Paulist fathers are known throughout the country as advocates of the return to male choirs for churches. The benediction and vespers will be celebrated with the most complete ritual. Bishop B. J. Kelley of Savannah will pontificate and the Rev. A. F. Doyle of the Apostolic Mission house of Washington will preach.

A third church at which the musical services will create considerable interest is St. Ambrose's, at which Father William A. Foley has gained a wide reputation by his cultivation of congregational singing, a thing almost unknown in Catholic churches. He is not, however, a believer in excluding women from the choir and Mme. Guthrie-Moyer and Miss Maude Burdette will sing solos in an elaborate musical program Sunday evening. Archbishop James H. Blenk of New Orleans will preach the sermon.

Chicago Proves Hospitality.

Every provision for the comfort of the guests has been made. More than fifty automobiles, owned by citizens, have been placed at the disposal of the various dignitaries and their friends; the residences of local Roman Catholic clergy and leading laymen have been opened to the host of visitors, all of whom will be lodged under private roofs.

From this arrangement much good is expected to come. The priest from the Canadian northwest and the abbot from Florida may by chance be guests together and learn infinitely more of each other's work in this way than otherwise would be possible. The entire missionary congress movement, church leaders explain, grew from such a chance meeting.

Delegates to the congress as they arrived in Chicago showed by the explanations they gave of the intent and value of the gathering, how widely different emphasis is placed upon different features of the program in various parts of the country.

Consider Needs of Catholics.

The Rt. Rev. Mgr. J. S. M. Lynch, D. D., of Utica, N. Y., explained that the congress is not, primarily, designed to bring new converts into the church, as might be supposed from its name.

"It is to provide increased facilities for the proper care of all Catholics in every nook and corner of the land," he said, "especially among the different nationalities which have immigrated."

Kaiser Sends Pope Greeting.

[BY CABLE TO THE CHICAGO TRIBUNE.]

ROME, Nov. 13.—The foreign missions which visited the pope today to congratulate him on his jubilee included the German mission, headed by Baron Schorlemer, who presented his holiness with an autograph letter from Emperor William and a collection of fine diamonds.

CITIZENS TAKE FIRST STEP TO HONOR CLEVELAND'S NAME

Illinois Residents Form an Association Which Proposes to Erect Memorial to Be Presented to Some City.

Residents of Illinois, with the object of perpetuating the memory of Grover Cleveland, have formed the Grover Cleveland Memorial association and articles to form such a corporation will be filed with the secretary of state today at Springfield, Ill. The association proposes to erect a suitable memorial to be presented to some municipality in the near future.

Among the board of directors are the governor and his recent political opponent, Adlai E. Stevenson. The following men have been chosen directors for the first year:

Melville W. Fuller,	Edward Tilden,
Robert T. Lincoln,	Charles H. Wacker,
Lambert Tree,	Fred A. Busse,
Charles S. Deneen,	Henry G. Foreman,
Adlai E. Stevenson,	Marquis Eaton,
Franklin MacVeagh,	W. M. R. French,
Erskine M. Phelps,	J. C. Shaffer,
Frederick S. Winston,	P. J. O'Keefe,
Charles L. Hutchinson,	George F. Stone,
Cyrus H. McCormick,	John A. Spoor,
John P. Hopkins,	William C. Boyden,
Frederic A. Delano,	Lester L. Jones,
Jacob M. Dickinson,	Ernst Saurenhaus,
Richard C. Hall,	Leroy A. Goddard,
Frank H. Jones,	Frederick A. Brown,
W. D. Kerfoot,	Walter S. Bogle,
R. G. Halls,	Harry S. Rubens,
S. Allen Frost,	Thomas D. Knight,
Edgar A. Bancroft,	N. W. MacChesney,
Byron L. Smith,	Charles Alling Jr.,
Richard H. Little,	B. E. Sunny,
William H. Harper,	Frank B. Noyes,
C. D. Woodin,	George L. Roberts.
George W. Dixon,	

The office of the corporation will be at 181 La Salle street, where an election of officers soon will be held.

PLAN A CLEVELAND MEMORIAL.

Newark, N. J., Nov. 13.—The Cleveland Memorial association, recently organized, voted today to incorporate immediately, and to raise, by popular subscription in the state, a fund of $100,000 to erect a memorial to the late Grover Cleveland at Princeton. Former Senator John F. Dryden is president of the association. Fifty leading citizens of the state will be named as incorporators, and committees to solicit contributions will be selected in each of the twenty-one counties of the state.

PRIEST EXPLAINS MISSIONARY WORK AWAITING GREAT CATHOLIC CONGRESS.

BY THE REV. THOMAS VINCENT SHANNON,
Assistant Rector of St. Malachy's Church.

THE first Catholic missionary congress meets in Chicago tomorrow. Not since the third plenary council of Baltimore, held in year 1884, has any Catholic activity gathered together such a representative assemblage as the first Catholic missionary congress will have during the coming week. From all quarters of America men charged with the weighty obligations of the episcopate, with the insistent demands of the schoolroom, the pressing duties of parochial affairs, the marts of commerce, and the professions, will lay aside their respective duties to undertake the most radical departure that the Catholic church has ever assumed in America.

The exigencies of the new order of things, brought about by the recent legislation of Pope Pius X., taking away from the church the character of a missionary, or dependent country, makes it almost peremptory that the internal economy that has hitherto held here give way to more fitting arrangements.

Until the present, though it is not generally known, America has drawn on the resources of the Society of the Propagation of the Faith. That it should do this any longer would be an incongruity. Such aid is meant rather for a struggling and dependent country. It is now time for America to return in kind the benefactions poured on her for over 300 years. Having laid aside her character as a missionary country in the legal sense, she must assume it in its charitable one.

For some years back the Most Rev. James E. Quigley, archbishop of Chicago, outside of the many and exacting cares of his office, has found time to formulate a plan of action, and to embody his plans in an organization that meets exactly the demands of the new order of things. The Catholic Church Extension society, as its name implies, is the solution of the problem for home and foreign missions. Since its institution the society has endeavored to further the designs of the archbishop, to advance this pioneer work, and to put strongly before the Catholics of America their opportunity and their duty.

ARCHBISHOP QUIGLEY ISSUES INVITATION.

So much having been accomplished, it seemed to be the proper time to drive home the missionary idea with all the force a great concourse of representative Catholics, lay and clerical, could, by united action, give it. On Oct. 23 Archbishop Quigley issued the following invitation that embodies both the purpose and scope of the congress:

"On behalf of the clergy and laity of Chicago, and in the name of the board of the Catholic Church Extension society, we herewith extend a cordial invitation to the delegates appointed to the congress about to be held in our city, as well as to our Catholic brethren in general.

"We are strong in the belief that this congress marks the beginning of a new epoch, as far as missionary effort in this country is concerned. Our people must sooner or later be educated up to the duty of supporting home and foreign missions.

"The purpose of the congress is to set forth, in a clear light the mission needs, and to discuss ways and means whereby these needs may be met. America leads the world in many things, and the church in America ought to lead the Catholic world in the support of every missionary undertaking. Impressed as we are with the importance of this congress, we most cordially and earnestly invite you to share in its deliberation."

Brief, though the invitation be, and laconic its suggestions, it opens up vistas of varied endeavors that must engage the serious attention of American Catholics. To talk these projects over, to gain the viewpoint of distinguished men, to obtain the coöperation of all—this is the wish of the board of governors and the archbishop.

The invitation has met not only with a cordial but with a generous response. It seemed to voice exactly what many had been thinking, and some longing for. The letters received from nearly every diocese in America commended the work undertaken, promised hearty assistance, and expressed the pleasure it would afford the ordinaries to take part in the deliberations of the congress. For most of the bishops of the south and west the congress spells hope. Many of them are coming with practical proof of the value of church extension. The record of a church built in a poverty stricken district, money advanced to save from absolute ruin, a sacristy replenished, or a priest clothed and fed. For such no solicitation was needed to voice the blessing that had come to the disheartened.

CONGRESS WILL NOT EXPERIMENT.

The work of the congress is not to be experimental; what it purposes to do is to show from what has been done the splendid opportunities that are at hand for the furtherance of the cause of the church in America. As Archbishop Blenk put it, "What draws me most, is the great good which must come from the widening and deepening influence of the missionary movement, intelligently and wisely fostered, organized and directed."

The discussion ranges through the entire missionary activity. The work inaugurated by the Paulists, in their missions to noncatholics, the great work that is being done so quietly among the negroes and Indians, the reclaiming work amongst the outcasts of the cities, the much debated settlement house question, the claims on the church of America that the colonists have, the opportuneness of the establishment of a missionary college, and, above all, how to spread the missionary spirit among the Catholics of America.

The congress will be representative of the Catholic church in the United States. Ranging from the apostolic delegate to the unassuming workingman, each will have a chance to voice his demands, and to express his convictions. From Canada there will come the Most Rev. Fergus McEvey, the metropolitan of Toronto, and with him the Rev. Dr. Burke, president of the recently organized Extension society of Canada.

Every arrangement has been minutely seen to, and every comfort has been procured to make the stay of the delegates as comfortable as possible. No detail has been omitted by the staff of Dr. Kelley. Members of the episcopate from the moment of their arrival in the city will be taken in charge by their volunteer hosts, and during their stay will have at their disposal automobiles, generously loaned for the occasion.

Those most interested in the work of the congress, the Rev. Francis C. Kelley D. D., Fathers Ledvina, O'Brien, and Roe, on whom all the heavy work of preparation has fallen, share the conviction of Archbishop Quigley that the congress will be a substantial addition to the history of the Catholic church in America.

NEGRO HOME LOSES INMATES

Judge Sends Colored Orphans to Various State Institutions.

COMPLAINT BY NEIGHBORS.

Harriet Beecher Stowe Asylum at Bloomington Under Fire.

Bloomington, Ill., Nov. 13.—[Special.]—The inmates of the Harriet Beecher Stowe institute today were declared public dependents and will be distributed among the various institutions of the state which can take care of them. The action was taken by Judge Russell after a representative of the state board of charities had brought the colored children before him.

The institute has been conducted by the Rev. George A. Brown and his wife, colored, who operated a similar institution in Danville for a number of years. Complaint was filed against them there and they moved to Normal.

Complaint Made by Neighbors.

After several years in the latter city public feeling against them became so strong they moved to this city. They secured a large house here and kept the children in crowded quarters.

Neighbors have been complaining for some time about the filthy condition of the home and W. H. Kerrick, a humane officer, made an investigation and was satisfied that the complaints were justified. He notified the state board of charities.

It was charged that the inmates were improperly fed and clothed, that their morals were perverted, and that the institution reeked with dirt and vermin. Neighbors say the children were fed meat which marketmen customarily gave away to customers for feeding dogs, and that the food was of the poorest and cheapest character.

Money Asked for Refuge.

Brown has been soliciting money for the maintenance of the home, but it is not known just how much he secured and what he did with the collections.

As the inmates grew up, Brown planned to secure a home and employment for them. He has been supplying hotels with bellboys and also secured employment as domestics for some of the girls. Those remaining in the institute, it is alleged, were subjected to gross neglect and in some instances mistreatment. It was declared by Mr. Virden that the proceedings against Brown would be pushed.

TINT CURE FOR INSANE READY.

Phototherapy Houses Built by State at Bartonville to Be Dedicated on Thanksgiving Day.

Peoria, Ill., Nov. 13.—[Special.]—Two cottage buildings erected by the state of Illinois at the site of the Illinois Hospital for the Insane at Bartonville at a cost of $100,000, and equipped with eight solarariums for the work of phototherapy inaugurated by Supt. George A. Zeller, will be dedicated Thanksgiving day.

Two of the solarariums are equipped in ruby, two in violet, two in amber, and two in opal. The incandescent lamps are of these colors, also the decorations of the wall.

The doctor had found that despondent insane patients are enlivened when placed in the red room and the violent patients soothed when in the blue room. Opal is antiseptic and aids the consumptives.

Five years ago Dr. Zeller took up the experiments with photography, and the results were so satisfactory he prevailed upon Gov. Deneen to permit him to equip the two new cottages with solariums for a continuation of the work. Each of the cottages will accommodate 150 patients and every phase of insanity can be treated.

WANTS TO PIPE HIS DEFENSE

Irish Flute Player Will Trill in Desplaines Street Station.

PROTESTS AT HIS ARREST.

Says Jealous Policemen Stopped His Music in Rear of Saloon.

"Wearin' o' the Green" and "The Black Haired Lass," as played by David H. Dawson, will no longer resound through the saloon of James Katsanionis, 33 West Madison street, for the police of the Desplaines street station have placed a ban on the aged Irish flute player's music.

Unless Inspector McCann, himself an Irishman, is touched by the series of Irish melodies to be played in his office today Dawson will seek other employment. His little worn flute, made near Dublin, will do all that its master can expect this morning, for the Inspector is to decide whether the saloonkeeper must have a license to give entertainments in the rear of his place. Dawson was indignant when he appeared at the station and told of having been compelled to stop playing the "music of the gods."

Says Police Are Jealous.

"It's jealous they are—your policemen," he told the inspector. "I have played for former Chief O'Neill and he told me he had heard nothing better on the flute. It is pretty hard when an Irishman as good as myself is forced to stop because the airs do not appeal to an uneducated policeman. Surely he must have been born in the north, and 'The Green Fields to America' and the Irish jigs as I play them must go hard with him.

"I served all through the Spanish-American war, and it was my flute that was heard with its wild shriek above the battle of Manila bay. It cheered on the fellows who served behind the guns as they rattled and dealt out death to the Spaniards, and it is the same instrument that now grates so hard on the nerves of your policemen.

"I was honorably discharged from the navy years ago, and am trying hard to make a living. Surely my tunes—and all of them are Irish—are fit to be heard in the rear room of any saloon. I give no Salome dance music, and when it comes to 'rag time' I'm not there. My pipe has never played anything but the best, and your former chief thought it good enough to listen to for hours.

Great Affection for Flute.

"I was born in Ireland, and the first thing that I remember was when this same pipe was placed to my mouth. I never have disgraced it, and I will show up in the morning and convince you that I never have done anything wrong. I feel that I am discriminated against if you insist on my obtaining a permit to play in the rear of the saloon. Let me play to the people who love to hear the dear old airs of Ireland, for I would die if my flute were taken away."

Dawson told that he had been dragged from the saloon by a policeman who then searched him. He was ordered away from the place. For more than a week he has been employed at the saloon. At one time he played in places in the loop district, and it was there that he met former Chief of Police O'Neill.

"I may have to quit playing this dear old flute in saloons," he told Inspector McCann, "but you never can compel me to stop when it comes to tuning it for the songs of my home. I'll convince you in the morning."

Hunt for Girl in Overalls.

The Chicago police have been asked to search for Miss Bulah Phelps, 14 years old, who ran away from her home in Marion, Ill., on Oct. 29. She had $20 when she left and was dressed in a boy's coat and overalls.

INCREASE IN HELP URGED AT DUNNING

Coroner's Jury Lays No Blame for Pieper Death, but Makes Recommendation.

PATIENT MAKES ESCAPE.

Mrs. Anna Jackson, Who Had Freedom of Grounds at the Asylum, Is Missing.

A long needed increase in the number of attendants at the Dunning institutions, heretofore kept down by a lack of funds, probably will be a direct result of the inquiry into the death of Gustave Pieper, an inmate who died there Nov. 4.

The coroner's jury, which yesterday concluded its investigation into the case, returned a verdict in which no blame was attached to the head of the institution or any of the attendants. Attention was called to the lack of attendants, however, and a recommendation was made that this deficiency be remedied.

Pneumonia Held Cause of Death.

The verdict set forth that Pieper's death was the result of pneumonia, in accordance with the statements of Dr. Harold N. Moyer and County Physician Hunter. Attention was called to the broken collar bone which was found at the post mortem examination, but it was shown that this had nothing to do with the patient's death.

The verdict of the coroner's jury, favorable as it is, will not prevent the investigation by the county board of commissioners. It has been agreed that the asylum committee shall meet Monday afternoon, at which time the entire question of increased attendance and other possible reforms will be taken up for discussion.

President Busse Lauds Probe.

An interested witness of the proceedings, which were held at Roberts' undertaking rooms, 628 Wells street, was President William Busse of the county board of commissioners.

"It is plain that nobody at the institution was blamable for this man's death, and I am gratified with the thoroughness of the investigation made by Coroner Hoffman," said Mr. Busse after the verdict had been returned.

The chief witness of the afternoon was Patrick Mullane, one of those who attended Peiper at the time he was injured in the hospital. He believes the injury came from a fall. Mullane, like all of the other attendants who have been examined, called attention to the continual warning of Supt. Willhite against violence in any form being inflicted upon the patients.

Woman Escapes from Institution.

Mrs. Anna Jackson, a paroled patient at the asylum, who had the freedom of the grounds, escaped from the institution yesterday. Up to a late hour last night she had not been found. Her husband was notified, and he instituted a search at once. She had been in the institution about six months.

Supt. O. C. Willhite of Dunning has received a letter from Benjamin Burdick, Chicago Opera House block, praising the institution for the insane.

Burdick says his mother has been an inmate of the asylum for more than a year. During this time he states he has been a regular visitor there, going every week or so.

Praises Treatment of Patients.

"She has no ground whatever to complain, nor have I," says Burdick in his letter referring to his mother. "She has confirmed my belief as to this statement.

"My heart has been warmed a score of times by the indisputable evidence of kindly and tender care that is vouchsafed the helpless of the whole ward," Burdick continues. "I have studied this ward from A to Z almost weekly for eighteen months and I know what I am talking about.

"I am willing to take the stand at any time in behalf of this institution, so far as by observation goes."

PLAN CITY AND STATE WAR ON EMPLOYMENT AGENCIES.

Co-operation to Hasten New Law Restricting Concerns Which Fleece Applicants Is Sought by Officials.

Coöperation between the city and state authorities for the suppression of employment agencies whose owners are found guilty of fleecing their jobless applicants was decided upon yesterday by Assistant Corporation Counsel Howard Hayes and Supt. William H. Cruden of the state free employment bureau.

Incidentally Supt. Cruden forced Miss Pearl Bliss of the Continental Brokerage company, employment agents at 93 Fifth avenue, to refund 50 cents to each of four applicants who had paid $2 each to the concern, and, failing to get work, had been given back $1.50 each. The four men are John Lehman, 130 Bissell street; Sam Joseph, 245 East Erie street; William Bolfried, 967 West Thirty-sixth street; Arthur Todd, 2048 Carrol avenue.

Miss Bliss promised to abolish registration fees entirely and charge only an agreed contract price for jobs.

Mr. Cruden later visited Assistant Corporation Counsel Hayes and discussed with him the advisability of pushing a bill that is being prepared for introduction in the next legislature to supercede the present statute regulating employment agencies. Attorney Hayes promised his aid in bringing the subject to the attention of the city council committee on state legislation.

A conference for the discussion of the whole subject will be held next Friday by Supt. Cruden, Assistant Corporation Counsel Hayes, and David Ross, secretary of the state bureau of labor statistics.

PUPILS SEEK FLOWER PRIZE; CONTEST WILL END TONIGHT.

American Beauty Rose Heads the List in Competition at Coliseum to Select a National Blossom.

The school voting contest at the national flower show at the Coliseum will gain impetus today, the last day of the show, when thousands of school children from all parts of the city are expected to view the floral exhibit and take part in the voting. Only 10 cents admission will be charged the children. The voting will close this evening.

The contest is over a collection of plants valued at $400 which will be presented to the school receiving the highest number of votes cast by school children attending the show.

The ten schools in the lead up to last night are in the order of their standing, the Haven, Hamilton, Hyde Park High, Lake View High, Lincoln, McKosh, Normal, Ryerson, Englewood High, and Graeme Stewart. Twenty other schools are running closely behind.

Hundreds of school children visited the show yesterday, some of them in charge of teachers, who explained the nature of various tropical plants and pointed out the flowers of greatest interest.

Lilies and violets were the flowers judged yesterday. The Poehlman Bros. company captured first prize for the best display of lilies of the valley, and W. N. Bruns took second honors. In the violets F. R. Gillman of Rhinebeck, N. Y., won first prize with six vases and Stephen Burns received second. For the best collection of pansies Gustav Swenson won first prize, a silver cup.

Only One "BROMO QUININE."
That is LAXATIVE BROMO QUININE. Look for the signature of E. W. GROVE. Used the World over to Cure a Cold in One Day. 25c.

DEATHS.

[For other death notices see page 14.]

STRAIGHT—Ella May Straight, beloved daughter of Caroline P. Straight, Nov. 12, aged 20 years, 10 months, and 5 days. Funeral Monday from her late residence, 630 S. Lawndale-av.

WIFE SUES C. R. WOOLDRIDGE

Divorce from Detective Sought on the Ground of Cruelty.

DAUGHTER THE REAL CAUSE.

Policeman's Charges in Court Against Child Lead to Filing of Bill.

Clifton Rodman Wooldridge, detective and author, broke into the limelight again yesterday—or perhaps it would be more correct to say the limelight was turned on him, for it is probable that for the first time in his history it was not the writer sleuth who sought the publicity he received.

Detective Wooldridge was sued for divorce. The bill was filed in Judge Ball's court by Attorney Robert B. Clark in behalf of Mrs. Cora Ella Wooldridge. An injunction was issued restraining the defendant from interfering in any way with his wife or disposing of any property in their flat at 307 East Thirty-fifth street. The principal part of this property is said to be a large quantity of the detective's laudatory autobiographical works.

Cruelty is the only ground alleged for the divorce, though Attorney Clark intimated that should it be contested more serious charges would be made in an amended bill. It is charged that assaults were committed on July 4, 1906, Oct. 10, 1907, Oct. 10, 1908, and Nov. 7, 1908, after each of which Mrs. Wooldridge required the services of a physician.

Complains Against Daughter.

They were married Aug. 26, 1893, and have one child, Ethel, who is 15 years old and attends Wendel Phillips High school. Though not stated in the bill, it was a complaint filed against his daughter in the Juvenile court that led to the divorce suit. This complaint was filed last Wednesday. It asked that the girl be sent to some institution. Mrs. Wooldridge took the matter out of the jurisdiction of the Juvenile court by filing the divorce bill, in which she asks for custody of the girl. This matter will be heard on motion by Judge Ball this morning. Friends say there is no ground for Wooldridge's charges against his daughter.

Wooldridge created a sensation five years ago by suing his wife's sister, Mrs. Mary Delaney, for $1,000 damages for alienating his wife's affections, or, in other words, advising her to procure a divorce.

Charges Conspiracy.

Herbert C. Chapin has filed a cross bill with Judge Mack against Clara Chapin, who, he says, has conspired with her relatives to obtain a divorce from him in order to marry Dr. J. H. Carpenter, 554 West Jackson boulevard, himself defendant in proceedings brought by Mrs. Mary Carpenter. At the time of filing the cross bill Chapin was directed by the court to show cause on Tuesday why he should not be held in contempt of court for failing to pay alimony to Mrs. Chapin.

Mrs. Edith Reed withdrew her motion for temporary alimony from William L. Reed, attorney for the Chicago and Western Indiana railroad, in Judge Honoré's court in the afternoon, the reason given being that she is in a sanitarium and unable to appear in court.

Counsel for the complainant, however, declared Mrs. Reed's sudden indisposition was a surprise to him, for he had received information that she was apparently well on Thursday when seen at the residence of Commodore George R. Peare, 797 Winthrop avenue, who is named in the suit.

Wife Alleges Cruelty.

Cruelty is set up in a bill for divorce filed in the Superior court by Mrs. Isobel J. Goodrich against Charles W. Goodrich. They were married Sept. 5, 1906, at Hammond, Ind., and separated Sept. 10, 1908. Neglect and nonsupport also are alleged.

Numerous allegations are made wherein Goodrich is accused of having attacked his wife and threatened her life with a revolver.

BANKS ACCUSED OF FAILING TO MUTILATE BOGUS MONEY.

Capt. Porter of the Secret Service Says This Neglect Permits Wide Circulation of Counterfeit Bills.

Chicago national and state banks were accused by Capt. Thomas I. Porter of the federal secret service yesterday of interfering with the government in its efforts to trace counterfeit money.

Chow Gah Hong, president of the Joy Hing Lo company, which conducts a Chinese restaurant at State and Adams streets, was arrested for passing a counterfeit $5 bill, numbered D479338?2. Several hundred similar bills have been circulated in Chicago within the last few weeks. Three men have been arrested for passing them, but the maker of the bogus money has not been discovered.

Chow Gah Hong was released on $1,000 bonds by United States Commissioner Foote, who continued his case until next Monday. Chow took the bill to the Illinois Trust and Savings bank with other money, it is said, to deposit it and was informed at the bank that it was a counterfeit. Instead of stamping the bill "counterfeit" and turning it over to the government, as the law requires, it is said the bank gave it back to Chow.

The national banking laws provide that all national banks shall take up bogus bills when presented, shall stamp them counterfeit, and shall turn them over to the government, but as there is no penalty for failure to do so the provision frequently is disregarded. The banks further interfered with the federal operatives, it is asserted, by their refusal to give any assistance in tracing the bills.

CASTS "DISCUS" AT HIS WIFE.

Chicago Aristides Freed, However, on Plea Against Spouse Who Caused His Arrest.

Aristides Seneca of 550 Twenty-sixth street, true to his classic appellation, essayed to cast the discus and the feat landed him in the court. The object Aristides cast went in the direction of his wife. She says it was a plate, and she it was who caused his arrest on a charge of disorderly conduct.

Seneca testified yesterday, however, that he had been compelled to give his wife his entire earnings, $90, each Saturday, and that she gave him an allowance of but 20 cents a day. He was dismissed, with the court's advice that he might demand 25 cents a day for his allowance and need not relinquish all of his wages each week.

Seneca and his wife left the courtroom together.

Great Western
EXTRA DRY
CHAMPAGNE
The only American Champagne to receive a gold medal at Paris Exposition.
It was acknowledged by Parisians to be equal to the best French wines.
The absence of duty reduces the cost 50%.
Pleasant Valley Wine Co.
Sole Makers
Rheims, N. Y.

CHILDREN ENLIVEN COUNTY HOSPITAL

Dance and Sing in Clinic Amphitheater for Entertainment of Patients.

MAKE WAN FACES SMILE.

Program Given Under the Auspices of Epiphany Episcopal Church.

In the clinic room of the Cook county hospital bright eyed young internes ordinarily sit in the high benches arranged in a semicircle, forming an amphitheater, and watch the operations, under the guidance of skilled physicians. The sick and the ailing, men and women, crippled physically and mentally, sat there last night and looked down, not on the operating table, but on handsome boys and girls, who sang, danced, and recited for their amusement.

It is seldom that the minds of men and women who, in times of illness, are cared for by the county are made happy by joyous entertainments during their confinement in the big hospital. Those who are ill spend their days scanning others who are ill, and the nurses and internes seem to be the only healthy people who come within sight.

Children Give Vaudeville Show.

On this occasion, however, little children brought a ray of happiness into the lives of the invalids. They brought smiles to the wan and emaciated faces that are not expected to smile.

Under the guidance of Epiphany Episcopal church these little men and women of amateur stageland danced and sang their way into the hearts of 300 patients who sat on the high benches, many of them bandaged, others carrying crutches, the rest faint with illness. The patients sat spell bound while Miss Florence Daley in a sweet contralto voice serenaded them. When Miss Anna Shaffer recited for them they applauded enthusiastically, and with keen sympathy swayed with the violin selection given by Ruth Breytspraak.

Invalid Newsboy Is Pleased.

Dressed as a ragged little newsboy Lorina Jones, with violin tucked under her arm, entered, crying: "Extra pap'r, extra pap'r." Then she sang the story of the life of the newsboy, and up in the topmost bench an emaciated face lighted up and a real newsboy cried:

"Ain't she great!"

Granville Winter danced and sang, Harriet Johnson played a piano selection, Lyda Westmaas sang, and Mrs. A. J. Oswald led a mandolin and zither club in a selection.

Others who participated were Howard Salisbury, Harriet Jernt, Bessie French, John Edwin Earle, Lyda Westmaas, and Lander and Willard Jones.

It was a happy throng of patients that descended the high benches at 10 o'clock, crowded about the young artists, and cried their thanks, and then hobbled off to their respective wards to take up once more the routine of hospital life and patiently await the day of their discharge.

SPREAD MENU TO BE CENSORED.

Sorority Girls at Northwestern Will Entertain Under Supervision of Football Coaches.

The Epsilon Delta sorority at Northwestern university will entertain the men of the senior class at a breakfast to be given in Willard hall at 8 o'clock this morning. The young women have been trying for some time to show their appreciation of the work of the football team, but have been balked in their efforts by the coaches' restrictions. After much pleading with the athletic directors the girls finally obtained permission to give the breakfast on condition that the menu is submitted to censors. Miss Louise Schell, chairman of the committee in charge of the affair, refused to disclose what the menu contains, but said sweetmeats would be eliminated.

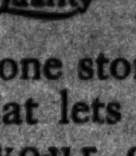
Quality
This is one store at least that lets you have your own way. Nobody ever asks you to buy anything or tries to change your mind. You can come and stay as long or as little as you want. If my clothes aren't good enough to sell themselves I don't want to sell you a lot of dis-satisfaction, because a long time ago I discovered that a customer "sold against his will, remains of his opinion still." Weather like this makes summer cloth about as protecting as the smile in the snow storm. Why don't you change to heavier weight?
FOREMAN
Quality Clothes
92—94—96 Washington Street
Between Clark and Dearborn Sts.
Copyrighted by "The Advertiser."

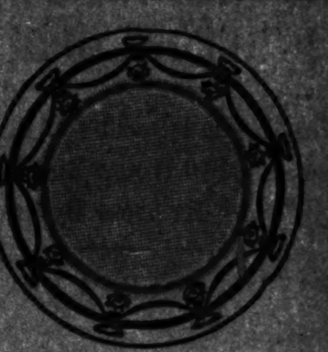
Thanksgiving Tableware
¶ The fullest measure of satisfaction will be found in the Thanksgiving Dinner when the table equipment is complete and correct.
¶ This gratifying assurance is secured when purchases for the dinner service are made from lines of undoubted excellence—products which offer nothing that is commonplace.
¶ Ours is the ideal tableware store, because the wares we sell are distinctively good—and the uncommon beauty of our displays indicates the harmony of complete table service from such exclusive lines.
¶ Visitors are invited.
ESTABLISHED 1838
Burley & Co
CHICAGO
118 and 120 Wabash Ave.

A
new and very popular style in Boys' and Children's Winter Overcoats is the Auto-coat, above illustrated. We show this nobby overcoat in our Homelike Children's Department, in only the most dependable overcoat fabrics, in the favored shades of brown, tan and gray. Ages 5 to 16 years.
$5.00—$7.50—$10
Open Saturday Till 10 P. M.
WOOLF'S CLOTHING HOUSE
State and Monroe

Hawes, von Gal HATS Inc.
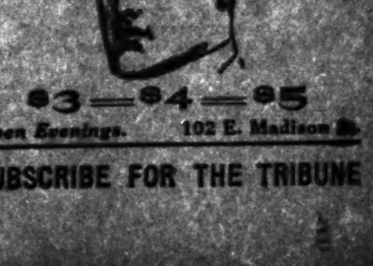
Nobby
Correct
$3—$4—$5
Open Evenings. 102 E. Madison St.

SUBSCRIBE FOR THE TRIBUNE

CHINESE EMPEROR IS REPORTED DEAD

Kuang-Hsu Said to Have Succumbed to Illness and Dowager Empress Dying.

PALACE ISSUES A DENIAL.

Prince Chun Declared Regent and His Child Ordered Trained for Throne.

PEKING, Nov. 13.—The emperor of China is reported dead. No official announcement of his death has been made. On the contrary, the palace officials promptly denied the report and it is stated that the empress dowager is more seriously ill than the emperor.

At 2 o'clock in the afternoon the emperor was transferred to the death chamber. He was breathing at that time.

It is reported that the dowager empress is dying.

Two imperial edicts were issued from the palace this afternoon in quick succession. The first makes Prince Chun regent of the empire and the second appoints his son, Pu Wei, heir presumptive.

Simultaneously with the removal of the emperor from the winter palace to the death chamber in the Forbidden City, the members of the grand council assembled in the palace. The dowager empress was present at this meeting, and is reported to have swooned.

All the government offices are deserted. The palace is crowded with officials.

Regent Is Emperor's Brother.

Prince Chun is a brother of the emperor. His name is Tsai-Feng, and he succeeded to the title of his father, Prince Chun, in 1891. He is a lieutenant general of the Plain White Banner corps and visited Germany in 1901 as a special commissioner of the throne.

Pu Wei, who is named heir presumptive, is Prince Chun's 3 year old son. The second edict orders that Pu Wei be trained in the palace for succession to the throne.

The edicts of today bear the name of Kuang-Hsu, which indicates that he was still alive at the hour the members of the grand council were in conference at the palace. This was at 2 o'clock in the afternoon.

The critical condition of the dowager empress, if true, probably explains the edicts providing for the succession.

The foreign residents of Peking are confused by the sudden developments of today and the various reports and rumors emanating from the palace. It is absolutely impossible to obtain any confirmation officially of the reported death of the emperor and the condition of the dowager empress.

There is a certain amount of suspicion in regard to what is actually transpiring. It is believed that the government will utilize the dying condition of the emperor, if he is not already dead, to screen the condition of the dowager empress. Before deciding upon the appointment of Prince Chun to the regency and awaited return of Prince Ching, president of the board of foreign affairs, from the eastern tombs, whither he went to inspect the mausoleum of the dowager empress.

Critically Ill Two Weeks.

This last illness of the emperor assumed a serious aspect a fortnight ago. It was then declared that he was suffering from a grave intestinal complaint. He persistently has refused to accept western medical attendance, although medical men attached to the legations here have stood ready to give their services.

His majesty has been suffering for ten years past from chronic nephritis, which recently became complicated with diabetes and sciatica. It was admitted yesterday that his brain was affected. The members of the grand council have been in close attendance at the palace for ten days. Statements officially granted that his majesty was in conference with the councilors were absolutely untrue and were made for the purpose of misleading the public.

WU TING-FANG NOT NOTIFIED.

Washington, D. C., Nov. 13.—[Special.]—When Wu Ting-Fang, minister from China, was shown the dispatches concerning the emperor, he said:

"But reports of his death have been received before."

He added, however, that while he had not been notified, such notification was not to be expected immediately after the death on account of the ceremonies which would follow the death of the emperor. Confirmation of the demise, he continued, would probably be made by the American minister at Peking.

Through nearly all of the thirty-four years that the emperor was on the throne he was in poor health, the minister explained, and added that the emperor's death at this time would not interfere with the policy of reform which had been adopted and partially put into practice by the Chinese government.

A dispatch was received at the state department just before noon today from American Minister Rockhill at Peking, reporting that the emperor was dying. The message was sent about 2 o'clock this afternoon, Peking time.

PASTOR, ABOUT TO RESIGN, DENIES "SOUL MATE" CAUSE.

Dr. Haynes, Formerly of Chicago, Also Says That the Charges Made Here Were False.

St. Louis, Mo., Nov. 13.—[Special.]—The Rev. Dr. Myron W. Haynes, pastor of the Delmar Avenue Baptist church, who is to resign his charge, declared today enemies had spread rumors that his conduct as pastor had caused friction with his congregation and deacons.

"For fifteen years I have been hounded by enemies who have done everything in their power to persecute me," said Dr. Haynes. "This is no 'soul mate' case. There is no woman connected with it, as some malicious persons have reported.

"The statement I was compelled to resign from the Belden Avenue Baptist church in Chicago became of trouble with the Western Passenger association likewise is untrue. The officers of the Chicago church investigated the matter and exonerated me. The trouble about the transportation was this: I was endeavoring to aid a young friend of mine to go west with his wife and sister. I went to the Rock Island office to ask for rates and it was there that a clerk suggested that I send them west over my clergyman's ticket. I did so after I had explained to the clerk that they were not related to me and after I had told him just why I was seeking low rates."

HARRIMAN SCHOOL A SHANTY.

Daughter of Railroad King Building $100 Structure Instead of Trade Institute Rumored.

Middletown, N. Y., Nov. 13.—[Special.]—Miss Mary Harriman, daughter of E. H. Harriman, is having built a schoolhouse on the Harriman estate at Arden, Orange county, where the children of the laborers employed on the estate will receive the rudiments of an education.

The schoolhouse will be 16x20 feet, roofed with tar paper, and will cost $100.

Last summer a report went forth that Mr. Harriman was to build a trade school for poor young men, the school to be endowed with several hundred thousand dollars and to accommodate a hundred or more young men of Orange county.

The extent of the trade school project, it now is learned, is the $100 building in the course of construction by Miss Harriman.

Jury Disagrees in Butterick Suit.

After four hours' discussion of the testimony yesterday a jury in Judge Petit's court failed to agree on a verdict in the Butterick Publishing company's suit against the Fort Dearborn National bank for $15,000. The Butterick company was trying to collect from the bank the value of certain checks alleged to have been forged by J. W. West, formerly cashier of the company.

Engaged to Marry Mrs. Eastman.

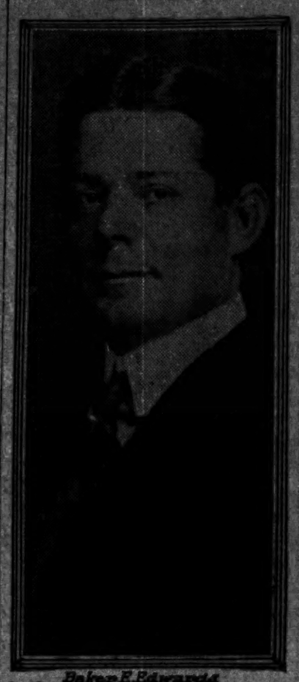

Baker E. Edwards.

The presence at Buck Shoals of Baker E. Edwards, the fiancé of Mrs. Sophie Harrison Eastman, is the basis of the charge brought against Mrs. Eastman by Echols McBee, who, with his father, is engaged in a dispute with Mrs. Eastman over the ownership of Buck Shoals.

COL. M'BEE FILES ANSWER

Action in Court Indicates He Will Continue Fight.

AID FOR MRS. EASTMAN.

William Preston Harrison Says He Will See Justice Is Done.

Asheville, N. C., Nov. 13.—[Special.]—The scene shifted in the Mrs. Eastman-McBee drama here today. Col. V. E. McBee took court action which shows he has no intention of laying down his cards in the fight against Mrs. Sophia Harrison Eastman for control of the Buck Shoals property.

William Preston Harrison, brother of Mrs. Eastman, arrived from Chicago, accompanied by his sister, Mrs. Heaton Owsley, and took the center of the stage in the direction of the tangled love and financial affairs of Mrs. Eastman. Mr. Harrison was met at the station by Mrs. Eastman and Baker E. Edwards, her fiancé. All went to the Battery Park hotel, and in the afternoon a brief conference was held with the lawyers, but no definite line of action was determined upon.

Justice Aim, Says Harrison.

"I have not had much time to get further into the situation than I was informed by letter to Chicago," said Mr. Harrison. "All I have to say now is that we are here to see that Mrs. Eastman gets her full rights in court, and that McBee be punished for an attempt to ruin her. We are going to fight hard. There is no question that Mrs. Eastman has been driven out of her own home, and the charges against her and Edwards are the result of Col. McBee's failure to get more money out of my sister. This thing will be settled in a few days now. We expect to attend the wedding of Mrs. Eastman and Mr. Edwards next week."

General Denial by McBee.

Col. McBee filed an answer in court to the charges brought against him that he defrauded Mrs. Eastman out of the Buck Shoals property. The answer is simply a general denial of the charges, and the statement that he is the owner of a majority of the stock in the Buck Shoals corporation. After this the colonel left town secretly, stating he would be back Saturday night or Sunday. It is thought Col. McBee is going to New York to get money to press his suit.

DAKOTA DIVORCE ACT CHANGED.

New Law Increasing Period of Residence from Six Months to One Year Carried.

Sioux Falls, S. D., Nov. 13.—The new divorce law, increasing the period of residence from six months to one year was carried on Nov. 3 in South Dakota by a vote of two to one, according to unofficial figures compiled today.

CUBAN ELECTION FAVORS LIBERALS.

Gomez Expected to Be Chosen President of Island Republic Today.

ONE FIGHT IS REPORTED.

Former Mayor of Cienfuegos Kills Opponent in Argument at Havana.

HAVANA, Nov. 13.—On the eve of Cuba's national election the indications for a victory for the liberal ticket headed by Gen. José Miguel Gomez and Alfredo Zayas, are growing. Within the last twenty-four hours there has been marked depression in the confidence of the followers of Gen. Mario Menocal and Dr. Rafael Montoro, the candidates of the conservatives.

Gen. Menocal tonight claimed there was a probability that the conservatives would carry the provinces of Pinar del Rio, Matanzas, Santa Clara, and Camaguey, with a total of fifty-nine electoral votes. He conceded the province of Havana to the liberals, but placed Oriente in the doubtful column. The liberals claim all the provinces with the exception of Pinar del Rio and Matanzas.

Handicaps for Conservatives.

In the August elections for provincial and municipal officers the conservatives carried only Pinar del Rio, Matanzas, and Santa Clara for governors by small pluralities over the rival factions, the Miguelistas and Zayistas, and apparently they will not likely be able to prevail against the united liberals, although Gen. Menocal's military prestige doubtless will attract many voters who hitherto have been following the standard of Gen. Gomez.

The polls will open at 7 o'clock tomorrow morning and close at 6 o'clock in the evening. The most elaborate arrangements have been made to receive the returns over the government's wires and by wireless from 1,498 polling places. From polling places distant from telegraph offices relays of horsemen will carry the result to the nearest wire.

Result Will Be Known Early.

As there is no probability of many split tickets, it is expected sufficient returns will have been received at 10 o'clock tomorrow night to give a reasonable indication of the result.

There has been only one report of violence thus far. That was in Havana, where Gonzalo Garcia Vieta, formerly conservative mayor of Cienfuegos, shot and killed Eduardo Prieto, a Liberal. Elsewhere the natives have complied with Magoon's plea for peace.

FORMER AUSTRIAN ARCHDUKE SUES JOURNALIST FOR LIBEL.

Leopold Woefling Threatened with Further Exposures—Brother of Ex-Crown Princess Louise of Saxony.

BERN, Switzerland, Nov. 13.—Leopold Woefling, formerly Archduke Leopold of Austria, is prosecuting a journalist here for defamation of character. The journalist, in retaliation, threatens sensational revelations by promising to read letters from the emperor of Austria to the grand duke of Tuscany.

Archduke Leopold of Austria, the son of the grand duke of Tuscany, was cast off several years ago by his father when he became enamored of Mme. Wiesinger-Stavenow, a Bavarian actress, and married her. Emperor Francis Joseph ordered his name stricken from the army list and from the roll of the Knights of the Golden Fleece. He then assumed the name of Woefling.

Divorcing his actress wife in July, 1907, because she joined a sect of vegetarians and was in the habit of taking sun baths without her clothes, Woefling married Fräulein Ritter, daughter of a horse owner.

Woefling is a brother of ex-Crown Princess Louise of Saxony, whose escapades as the Countess Montignoso made her notorious.

NEW RULES ON COPYRIGHTS.

International Congress Agrees on Compromise in Regard to Music and Mechanical Producers.

LONDON, Nov. 14, 3 a. m.—The Times' Berlin correspondent gives the substance of the draft of the convention framed by the international copyright congress at Berlin.

Its most important provisions are that the law courts of the world henceforth will presume that a copyright is a general agreement for the protection of a musical copyright, and that an author's rights over translations of his works henceforth will be the same as over the works themselves.

The congress formulated a compromise in the existing controversy over the use of copyright music by mechanical producers by which everything used in the past remains free.

ANNA GOULD DENIES DIVORCE.

Rumor of Suit for Separation Declared Unfounded by Princess Helie de Sagan.

PARIS, Nov. 13.—A rumor having been current today in the lobbies of the law courts that she had begun a suit for separation from her husband, Princess Helie de Sagan tonight issued a formal denial of it.

Absolutely Pure

ROYAL

BAKING POWDER

The only baking powder made from Royal Grape Cream of Tartar, the officially approved ingredient for a wholesome, high-class powder

There is greater deception in the sale of baking powders than ever before. Closely observe the label and be certain of getting Royal.

BULOW TO POSE AS MARTYR

Prince Plans to Put Onus on the Kaiser if He Retires.

MINISTERS SUPPORT SCHEME.

Friends Think Chancellor Wants to Quit on Health's Account.

BERLIN, Nov. 13.—Chancellor von Buelow and his friends are so preparing the political situation that if the chancellor should retire after his audience at Kiel next Monday with Emperor William, it will be because his majesty was not willing to concur in the declaration made in the reichstag by the chancellor on Tuesday that it was essential that the emperor be more reserved in his utterances in the future.

Prince von Buelow has taken the position that he represents the entire people on this question and that because of this he is bound to interpret the national will to the sovereign, standing or falling by his decision.

Imperial Ministers Support Prince.

While it cannot be said that Prince von Buelow has taken counsel with all the imperial ministers, he has been in consultation with some of them, and they support him actively.

The chancellor submitted the question whether he should reply further to the criticisms of the emperor and himself to the Prussian cabinet, which was in session in the reichstag building during the debate of Wednesday.

His colleagues advised him not to do this, but to rest upon his speech of the previous day. Referring to his utterances of Tuesday the chancellor said privately to a friend:

"Those who cannot comprehend what I said are not to be helped."

Buelow Wants to Retire?

The impression among the intimates of the chancellor is that he has no great desire to remain in office. His wife, since his illness in 1906, often has urged him to retire to private life, and his physician, Prof. Renvers, constantly is advising him not to work so hard.

There is excellent authority for the statement that the rumors of the chancellor's immediate resignation circulating in Berlin and abroad, together with the use of the names of certain men as his possible successors, are connected with the intrigues against the prince and in the interests of his rivals for his position.

CARLISTS BOW TO ALFONSO?

Reported in Madrid That Don Jamie Is to Join Spanish Army as Captain General.

MADRID, Nov. 13.—A report is in circulation here tonight that Don Jamie of Bourbon, son of the Carlist pretender, is about to be nominated as an honorary captain general in the Spanish army, and that this indicates the abandonment of the Carlist family's claim to the throne and its acceptance of the dynasty of Alfonso.

NOTES FROM FOREIGN LANDS.

SAN JUAN, P. R.—The official election returns for the island of Porto Rico were completed and made public. They show that the house of delegates will not have a Republican majority. The Unionists obtained their clean sweep by advocating independence and self-government.

SHANGHAI.—The criminal libel suit brought against Mr. O'Shea, editor of the China Gazette, by Judge Lebede E. Wilfley of the United States extra territorial court, was decided in favor of the plaintiff. Mr. O'Shea was sentenced to two months' imprisonment.

LE MANS.—Wilbur Wright succeeded in making a start with his flying machine without the use of the derrick previously considered for this purpose. He circled the field twice on this flight and then came to the ground, winning the Sautho Aero club's prize of $200.

STOCKHOLM.—The foreign office has instructed the Swedish consul general in New York to make a full investigation of the alleged discovery on the north coast of Labrador of the grave of Prof. Andree.

Monetary Conditions.

Money for 1½% can be had at the Chicago State Pawners' Society, corner Clark and Washington streets, on diamonds, watches, and jewelry.

CANNED GOTHAM STARTLES BOSTON.

New York Noise Via Phonograph Stopped by Police in Hub.

YOWLING MEDLEY A HIT.

Anti-Hullabaloo Society Head Proves Worthiness of Her Cause.

Boston, Mass., Nov. 13.—[Special.]—Mrs. Isaac L. Rice, wife of a New York millionaire, invaded Boston today and with her brought all her apparatus for the propagation of her anti-noise society.

The principal things among the apparatus were a phonograph and a trunk full of canned New York noises. They were intended to illustrate Gotham noise on a before-and-after basis—before and after Mrs. Rice and her society got in their work.

She turned the canned noise loose to a select audience of Boston's women club leaders. And before she got through with half of her assortment the neighbors were telephoning wild appeals for help to the police.

Tells How It Works Elsewhere.

Mrs. Rice told the object of her society for the prevention of unnecessary noise, told of the reasons for its incorporation, how it had worked in New York and other cities, and how it surely would work just as well here.

She dilated briefly on staid old Boston's great need for an anti-noise society, when most of the Bostonians would be scared to death at a tenth of the volume of sound Mrs. Rice turned loose from her canned noise machine as being only the ordinary article over in New York.

After she finished talking, Mrs. Rice got down to business with the canned noise.

Cat-Dog-Football-Circus Medley.

"This is just a sample of the street noises taken from the top of a ten story apartment house on the west side, in a good location, supposedly quiet and retiring," she said as she slipped a canned noise on the phonograph cylinder.

"Whin, scrr-r-r-r-ch, s-s-s-s-s-s-s-k," and the thing was off.

It sounded like a medley of cats on a back fence, with a good sized dog fight in the foreground, and three or four Yale-Harvard football games in the distance, tuned up with a circus parade.

The startled Boston women sat up and took notice, but Mrs. Rice really didn't get a rise out of them until she put on the next one. It was taken down at the Battery at noon.

Think Menageries Running Wild.

The phonograph was in fine working order. The canned music was in just the right state of preservation, and when she uncorked it it started off with a blast that rounded into a sort of reverberating roar, punctuated with sharp clashes every now and then that made the other people in the hotel think a couple of menageries had broken loose.

Pretty soon, out of the clash and roar and growls, came the persistently sharp tinkle of a telephone bell. The president of the club answered it. Mrs. Rice obligingly turned off the canned noise and the president talked a minute in a voice that couldn't be heard. She then turned to Mrs. Rice and whispered something. Mrs. Rice turned to the audience with a satisfied smile.

"It seems your neighbors don't like New York noises," she said. "The hotel clerk says the police have just phoned up that nearby office residents are complaining and we must quit."

ECHO RIVER IS ALMOST DRY.

Stream in Mammoth Cave So Low New Parts of Wonder Have Been Explored.

Louisville, Ky., Nov. 13.—Echo river, in Mammoth cave, is almost dry as a result of the drought. Many of the avenues where water stood ten or fifteen feet deep are now footpaths. As a result many parts of the cave that have never been reached have been explored.

Your Last Opportunity!

TO BUY

Priestley Cravenettes AND Raincoats AT 40c ON THE DOLLAR

Entire stock of the Plymouth Raincoat Co., who have retired from business, sold to us below maker's cost.

This sale presents an opportunity to purchase a genuine Priestley Cravenette garment **at much less than asked elsewhere for the ordinary kind.** Every coat in this sale measures up to the usual high standard of excellence which the **Plymouth Raincoat Co.** has maintained for a quarter of a century.

Men's Hodgman's Rubber Coats. Snap buckles, double backs, all riveted; sold by leading rubber houses from $5.00 to $8.50. Sale price **3.95**

Men's $12.50 Raincoats. These are real Raincoats, made from reliable gray and brown materials, well tailored **5.45**

Men's $18 and $20 Stylish Cravenettes. Tailored from close, hard, well-wearing fabrics, attractive patterns, new models, full 52 inches long **7.50**

Men's Genuine Priestley Cravenettes. Genuine Priestley cloth and a splendid variety of new fall materials; custom tailored in fashion's latest dictates, Venetian and silk lining and full 52 inches long, carefully built collars, broad shoulders, seams double-stitched; patterns include Cambridge grays, blacks and brown stripes and plain Oxfords **11.75**

150 Extra Fine Cravenetted Overcoats and fancy worsted and cheviot effects, made up in the latest military collar, three-quarter length, very full back. Regular value $30 to $40 ..... **14.95**

Open Saturday Evening Until 10 P. M.

Goodyear RAINCOAT COMPANY

76 East Madison Street. 5 Doors West of State Street.

I treat any man working for me the same as I wanted to be treated when I was a salesman—that is, better than I was ever treated. My men feel like men. Ask my help how I treat them.

"Ten Dollar" Tom.

Want to buy a nice overcoat cheap?

CHEAP, I SAID. This time of year any merchant who can buy 5,000 overcoats can buy them dirt cheap. Most merchants would sell them at what they are worth until after January first. I am going to sell this lot of overcoats at 10.00. Ought to sell all in a week. If I had a lot of high priced coats on hand I would not dare make this price of 10.00 for coats actually worth 15.00 up to 25.00. Get in quick for first pick.

Saturday Bargains

Some of these on sale only in my

Big Clothing Hall

to make you see the enormous clothing business I am doing.

15 cent fast black seamless sox ..... 6 cts.

1.50 "guaranteed 6 socks," 6 months. Without that guarantee, 1.00

50 cent President suspenders ..... 35 cts.

1.50 fancy shirts, not old stuff ..... 95 cts.

1.15 "guaranteed" gloves 1.15

Cannot cut the price of these. Cut enough now.

You cannot buy all you want of these bargains, but all one man needs. I must protect myself from other merchants.

Tom Murray

Jackson, Corner Clark

Open Saturday till 10

When I give back money I don't give you a chill. I am pleased when I know I have pleased you.—Tom.

CROSSETT SHOE

"MAKES LIFE'S WALK EASY"

Ill-fitting shoes use up nervous force, even when your feet are at rest. In repose, as in action, every muscle of your foot is at perfect ease in the CROSSETT Shoe.

SOLD IN EVERY TOWN

$4 and 5$

Made by LEWIS A. CROSSETT, Inc. North Abington, Mass.

WHERE TO EAT.

WHERE SHALL WE DINE?

On how many occasions have you been confronted with the above question when seeking a place to dine yourself and friends?

The New Brevoort Hotel Restaurant

offers advantages in luxurious appointments and conveniences for the theater-goer which cannot be excelled.

Pay Us a Visit After the Show.

MUSIC during dinner and after theater.

Before leaving your home or office call up New Brevoort Hotel Restaurant Main 3020 and reserve seat at table.

...THE... Tom Jones Cafe

Most Unique Place to Dine in Chicago

Music by Tomaso's Orchestra Every Evening. Telephone - - - Harrison 5775

171-177 JACKSON BLVD. 115-130 QUINCY STREET

Fifty feet from the Quincy-st. Elevated Station. Not Open on Sundays

Tel. North 2156 Private Dining Rooms.

NAGEL'S CHOP HOUSE

NO. STATE and MAPLE STS.

Special attention to dinner and after theater parties. Quick, up-to-date service. Tables reserved by phone.

THE WOODLAWN CAFE

63d-st. and Cottage Grove-av

The Most Completely Appointed Cafe on the South Side.

CUISINE UNEXCELLED.

SPECIAL TABLE D'HOTE 5 TO 7 P. M.

Music—Sig. Terrante's Orchestra of 15 pieces in Grand Program Concert Every Evening.

FUMASOLI'S CAFE VENICE,

Table d'Hote, with Wine, 50c. MUSIC. Open After the Theater. 338 Wabash Ave.

For SPAGHETTI and RAVIOLI and 50c Table D'HOTE Go to LOUIS E. MICHELI, 67 E. Harrison Street, near Wabash, Chicago's FAMOUS ITALIAN CAFE and RESTAURANT.

DOCTOR ADVISED USE OF CUTICURA

After Other Treatment Failed—Eczema In Raw Spot on Baby Boy's Face Lasted for Months—Cried with Pain when Washed.

ECZEMA WAS CURED AND HAS NEVER REAPPEARED

"Our baby boy broke out with eczema on his face when one month old. One place on the side of his face the size of a nickel was raw like beefsteak for three months, and he would cry out when I bathed the parts that were sore and broken out. I gave him three months' treatment from a good doctor, but at the end of that time the child was no better. Then my doctor recommended Cuticura. After using a cake of Cuticura Soap, a third of a box of Cuticura Ointment, and half a bottle of Cuticura Resolvent he was well and his face was as smooth as my baby's. He is now two years and a half old and no eczema has reappeared. I am still using the Cuticura Soap; I think it is the finest toilet soap I ever used. I keep my little girl's hair and face cleansed with it too. I am so thankful for what Cuticura has done for us. Mrs. M. L. Harris, R. F. D. 1, Alten, Kan., May 14 and June 18, '07."

SANATIVE

Antiseptic Cleansing is Best Accomplished by Cuticura.

Women, especially mothers, find Cuticura Soap, Ointment, and Pills the purest, sweetest, and most effective remedies for preserving, purifying, and beautifying the skin, scalp, hair, and hands, for the treatment of inflammations and ulcerations conducing to, as well as for restoring to health, strength, and beauty pale, weak, nervous, prematurely faded, run-down women. Guaranteed absolutely pure under the United States Food and Drugs Act.

Complete External and Internal Treatment for Every Form of Infants, Children, and Adults consists of Cuticura Soap (25c.) to Cleanse the Skin, Cuticura Ointment (50c.) to Heal the Skin, and Cuticura Resolvent (25c.) (or in the form of Chocolate Coated Pills, 25c. per vial of 60) to Purify the Blood, throughout the world. Potter Drug & Chem. Corp., Sole Props., Boston, Mass.

"All About Pimples, Blackheads, Rough Skin, Dandruff, Scaly, Itching, Burning Skin and Scalp Humours," Cuticura Book on Skin Diseases, 32 pages, free.

Sore Throat.

You owe it to your family to [illegible] bottle of TONSILINE ready for instant use at the first appearance of Sore Throat. TONSILINE will cure it, and by curing it you avoid the danger of Tonsilitis, Quinsy, Croup, Diphtheria and other dread diseases.

No wonder TONSILINE is so popular for Sore Throat Cure. It is made for Sore Throat. When you have Sore Throat the gateway to the body is sick. Then you need a remedy you can be sure of—one made especially for curing Sore Throat. Don't delay—get TONSILINE in the stitch in time. 25 and 50 cents, all druggists. The Tonsiline Co., Canton, Ohio.

JEROME ENGAGE[D] COURT IN A TI[illegible]

Warm Passage at Arms as [illegible]sult of Judge's Causti[illegible] Criticism.

LOW RATE TO STANDA[illegible]

on Witness Tells of Discrim[illegible]tion in Whiting-Chicago Tariff.

NEW YORK BUREAU CHICAGO TRIBU[illegible] New York, Nov. 1[illegible]

Jerome and Court in Warm Tilt.

Trembling with suppressed indig[illegible] District Attorney Jerome broke in on [illegible] in part I. of the [illegible]eral Sessions [illegible]ternoon to demand [illegible] explanation [illegible] Judge Mulqueen [illegible] was sitting [illegible] bench, of certain language which the [illegible] had just used. For ten minutes the tw[illegible] had it hot and heavy back and forth.

A week ago Judge Mulqueen committ[illegible] the Tombs for contempt of court Donal[illegible]erck, manager of the Forty-second [illegible] branch of Simpson, a pawnbroker, who [illegible] to produce a diamond which the m[illegible] afterward confessed to theft had p[illegible] Through his lawyer Cameron got a [illegible] habeas corpus returnable next week a[illegible] since been on parole. Today Assista[illegible]trict Attorney Johnston suggested to [illegible] Mulqueen that it would be a good [illegible] allow Cameron to purge himself of co[illegible] Johnston went on to explain that a c[illegible] calling for the production of the diamo[illegible] not directed at Cameron, but merely [illegible] management of the establishment a[illegible] fact he thought probably would const[illegible] technical excuse for the man. At [illegible] judge became much excited.

"Is the district attorney of this co[illegible] the employ of the pawnbrokers of [illegible] York?" he demanded. "I will personal[illegible] a lawyer properly to represent the c[illegible] these proceedings."

Then Johnston went upstairs to [illegible] chief what had happened. In less [illegible] minute Jerome stalked into court and [illegible] for an explanation.

"If you mean to make any reflection [illegible] office or the men on my staff make it [illegible]ally to me," almost shouted the distric[illegible] say.

"You have been misinformed," said [illegible] Mulqueen, who calmed down consid[illegible] "I didn't put my words in an offensive [illegible]

The principals then became calm a[illegible] gued in an undertone. When Jerome [illegible] away he was smiling a smile of grim co[illegible]

Only two witnesses testified at today[illegible]sion of the hearing of the governme[illegible] to dissolve the Standard Oil company of New Jersey. They were Horatio Tucker, former general freight agent of the New York Central railroad and more recently ch[illegible] of the Chicago and St. Louis Tariff [illegible]tion, and Fred C. Hollands, tariff c[illegible] the Chicago and Alton railroad.

Oil Witness Tells of Discriminating Rates.

The testimony was confined almost e[illegible] to interstate rates and the distinction [illegible] by the railroad companies in submitting [illegible] sheets to the commerce commission. [illegible] apparent that the government's attorn[illegible] endeavoring to secure information wh[illegible] be used later in an effort to show th[illegible] Standard was favored with reduced [illegible] Hollands proved the more important [illegible] two witnesses. He told of a 6 cents a h[illegible] rate between Whiting, Ind., and C[illegible] which was granted to the Standard oil [illegible] Mr. Tucker said that he had never [illegible] a 6 cent oil rate between Whiting a[illegible] Louis. If the roads made a direct ra[illegible] Whiting and St. Louis it would mean t[illegible] roads would have to divide between th[illegible] switching charges between Whiting a[illegible]cago, he declared.

Somewhere over in Brooklyn a bri[illegible] tonight because of a missing merry [illegible] hat, while Ch[illegible] J. Ott, a subway [illegible] agent at Twenty[illegible] street, and the [illegible] of the bride's [illegible] was explaining [illegible] police why the hat was missing. Th[illegible] thirty-six inches in diameter and [illegible] inches high. A milliner's delivery b[illegible] ried it into the subway station and [illegible] for a ticket.

Merry Widow Hat Smashed; Bride in Gloom.

"Nix," said Ott, "we don't run co[illegible] on this line."

"Say, this ain't freight; it's a b[illegible]" plied the boy.

"Well, I say that it's too big to be [illegible] on this line," concluded Ott.

As the boy was blocking a large hon[illegible] bound crowd Ott came from his off[illegible] tried to move the boy. In the scuf[illegible] followed the hat was smashed. A pol[illegible] arrested Ott on a charge of assault.

Judge Hough in the federal court [illegible] day declared that the trial of the s[illegible] peonage cases in the construction of the Florida East Coast railroad will have to come to a stop unless the government can produce evidence bearing directly on [illegible] dictment. After listening to seven[illegible] witnesses today the judge abruptly ad[illegible] court with the statement that the p[illegible] tion had failed utterly to establish [illegible] facie case of conspiracy. He then g[illegible] structions that if the government wi[illegible] proceed it would be necessary to hav[illegible] material witnesses on hand when the [illegible] resumed next Tuesday morning.

Peonage Indictments Fail to Impress Court.

BEDFORD ADMITS HE KILL[illegible] OSCAR HOGANSON ON F[illegible]

Brought Back from Nebrask[illegible] Placed in McHenry County [illegible] Await Trial for Crime.

John Bedford, who has confessed mu[illegible] Oscar Hoganson and burying the [illegible] the back yard of his farm near M[illegible] Ill., was brought back from Nebras[illegible] terday and placed in the McHenry [illegible] Jail.

Owing to fear of mob violence he w[illegible] taken to Marengo by Deputy Sheriff [illegible] and State's Attorney Lowell, who h[illegible] in charge, but was taken to Crystal L[illegible] his preliminary examination. From t[illegible] was taken to the jail across the cou[illegible] Sheriff Charles Wandrack.

State's Attorney Lowell said Bedfo[illegible] fessed that he killed Hoganson by s[illegible] him in the side of the head, but den[illegible] ing committed any other murders. [illegible] lieved this attitude of the criminal will [illegible] those who have been attributing to hi[illegible] crime committed in the county for t[illegible] year. The confessed murderer came [illegible] officers of his own accord, making so[illegible] to fight extradition.

Payday—Merchants' Loan and Trust C[illegible] invites your savings account today. "Ou[illegible] in Chicago." 135 Adams-st.

JEROME ENGAGES COURT IN A TILT.

Warm Passage at Arms as Result of Judge's Caustic Criticism.

LOW RATE TO STANDARD.

Oil Witness Tells of Discrimination in Whiting-Chicago Tariff.

NEW YORK BUREAU CHICAGO TRIBUNE. New York, Nov. 13.

Trembling with suppressed indignation, District Attorney Jerome broke in on a trial in part I. of the General Sessions this afternoon to demand an explanation from Judge Mulqueen, who was sitting on the bench, of certain language which the judge had just used. For ten minutes the two men had it hot and heavy back and forth.

Jerome and Court in Warm Tilt.

A week ago Judge Mulqueen committed to the Tombs for contempt of court Donald Cameron, manager of the Forty-second street branch of Simpson, a pawnbroker, who failed to produce a diamond which the man who afterward confessed to theft had pawned. Though his lawyer Cameron got a writ of habeas corpus returnable next week and has since been on parole. Today Assistant District Attorney Johnston suggested to Judge Mulqueen that it would be a good idea to allow Cameron to purge himself of contempt. Johnston went on to explain that a subpœna calling for the production of the diamond was not directed at Cameron, but merely to the management of the establishment, and this fact he thought probably would constitute a technical excuse for the man. At this the judge became much excited.

"Is the district attorney of this county in the employ of the pawnbrokers of New York?" he demanded. "I will personally hire a lawyer properly to represent the court in these proceedings."

Then Johnston went upstairs to tell his chief what had happened. In less than a minute Jerome stalked into court and called for an explanation.

"If you mean to make any reflection on my office or the men on my staff make it personally to me," almost shouted the district attorney.

"You have been misinformed," said Judge Mulqueen, who calmed down considerably. "I didn't put my words in an offensive way."

The principals then became calm and argued in an undertone. When Jerome came away he was smiling a smile of grim content.

Only two witnesses testified at today's session of the hearing of the government's suit to dissolve the Standard Oil company of New Jersey. They were Horatio Tucker, former general freight agent of the New York Central railroad and more recently chairman of the Chicago and St. Louis Tariff association, and Fred C. Hollands, tariff clerk for the Chicago and Alton railroad.

Oil Witness Tells of Discrimination Rate.

The testimony was confined almost entirely to interstate rates and the distinctions made by the railroad companies in submitting tariff sheets to the commerce commission. It was apparent that the government's attorney was endeavoring to secure information which is to be used later in an effort to show that the Standard was favored with reduced rates. Hollands proved the more important of the two witnesses. He told of a 6 cents a hundred rate between Whiting, Ind., and Chicago which was granted to the Standard only.

Mr. Tucker said that he had never heard of a 6 cent oil rate between Whiting and St. Louis. If the roads made a direct rate from Whiting and St. Louis it would mean that the roads would have to divide between them the switching charges between Whiting and Chicago, he declared.

Somewhere over in Brooklyn a bride wept tonight because of a missing merry widow hat, while Charles A. J. Ott, a subway ticket agent at Twenty-third street, and the cause of the bride's grief, was explaining to the police why the hat was missing. The hat is thirty-six inches in diameter and eighteen inches high. A milliner's delivery boy carried it into the subway station and asked for a ticket.

Merry Widow Hat Smashed; Bride in Gloom.

"Nix," said Ott, "we don't run no freights on this line."

"Say, this ain't freight; it's a hat," replied the boy.

"Well, I say that it's too big to be carried on this line," concluded Ott.

As the boy was blocking a large homeward bound crowd Ott came from his office and tried to move the boy. In the scuffle that followed the hat was smashed. A policeman arrested Ott on a charge of assault.

Judge Hough in the federal court here today declared that the trial of the so-called peonage cases in the construction of the Florida East Coast railroad will have to come to a stop unless the government can produce evidence bearing directly on the indictments. After listening to several witnesses today the judge abruptly adjourned court with the statement that the prosecution had failed utterly to establish a prima facie case of conspiracy. He then gave instructions that if the government wished to proceed it would be necessary to have some material witnesses on hand when the case is resumed next Tuesday morning.

Peonage Evidence Fails to Impress Court.

BEDFORD ADMITS HE KILLED OSCAR HOGANSON ON FARM.

Brought Back from Nebraska and Placed in McHenry County Jail to Await Trial for Crime.

John Bedford, who has confessed murdering Oscar Hoganson and burying the body in the back yard of his farm near Marengo, Ill., was brought back from Nebraska yesterday and placed in the McHenry county jail.

Owing to fear of mob violence he was not taken to Marengo by Deputy Sheriff Burke and State's Attorney Lowell, who had him in charge, but was taken to Crystal Lake for his preliminary examination. From there he was taken to the jail across the country by Sheriff Charles Wandrack.

State's Attorney Lowell said Bedford confessed that he killed Hoganson by shooting him in the side of the head, but denied having committed any other murders. It is believed this attitude of the criminal will silence those who have been attributing to him every crime committed in the county for the last year. The confessed murderer came with the officers of his own accord, making no attempt to fight extradition.

Payday—Merchants' Loan and Trust Company invites your savings account today. "Oldest bank in Chicago." 135 Adams-st.

Sore Throat.

You owe it to your family to have a bottle of TONSILINE ready for instant use at the first appearance of Sore Throat. TONSILINE will cure it, and by curing it you avoid the danger of Tonsilitis, Quinsy, Croup, Diphtheria and other dread diseases.

No wonder TONSILINE is so popular a Sore Throat Cure. It is made to cure Sore Throat. When you have Sore Throat the gateway to the body is sick. Then you need a remedy you can be sure of—one made especially for curing Sore Throat. Don't delay—TONSILINE is the stitch in time. 25 and 50 cents, all druggists. The Tonsiline Co., Canton, Ohio.

FRIDAY the THIRTEENTH A HOODOO and ITS RESULTS

LOSES JOB; BLAMES "13."

Richard J. Nash Dismissed from Police Force on His Unlucky Day.

Richard J. Nash, who until yesterday was a patrolman at the West Thirteenth street station, lays his discharge from the police department to the unlucky day of the month and week.

"I'm a victim of Friday and the 13th day of the month," said Nash. "I was born on Friday, and it was on Friday, the thirteenth of the month, that I joined the police force. A few weeks ago I was transferred to the Thirteenth street station, and I knew then it was all off with me.

"Sergeant Michael Hogan reprimanded me last Friday night, and I told him I'd kick thirteen different kinds of stuffing out of him if he didn't let me alone. He reported the matter to Capt. James O'D. Storen of the Twenty-sixth precinct. That's twice thirteen, and there are thirteen letters in the captain's name."

FEARS TO OPEN DRAW.

Bridgetender Remains in Room Whenever Friday Falls on 13th.

Henry Carroll, bridgetender at Jackson boulevard, is a firm believer in the Friday hoodoo.

During the last ten years when Friday has fallen on the 13th he has remained in his room at McCoy's hotel. No amount of money could induce him to swing the bridge, for, as he believes, some calamity would happen.

"One time on Friday the 13th of the month," said Carroll, "I failed to open the bridge and a boat crashed into it. Ever since then I have kept away from work when Friday and the 13th came on the same day."

REFUSE TO START WORK.

Number of Building Permits Issued Drops from 40 to 23.

There was an unusual decrease in the number of building permits issued during the day and employes of the building department ascribed the falling off to the superstition regarding Friday the 13th. There are usually about forty permits issued daily, but yesterday there were only twenty-three.

"Most small builders are superstitious about beginning work on such a day," said an employe of the department.

REVEL IN HOODOOS.

Thirteen Club of Chicago Gives Banquet at John Vogelsang's Cafe.

The Thirteen club of Chicago gave a banquet at midnight at Vogelsang's. There were thirteen items on the menu, thirteen tables, and thirteen persons at each. The banquet ended at 1:13. The restaurant was selected because there are thirteen letters in the name of the proprietor—John Vogelsang.

O'LEARY DODGES BETS.

Gambler Refuses Even 'Sure Thing' Wager on Friday, the Thirteenth.

"There's one day that I won't make a bet of any kind," said "Jim" O'Leary, the Halsted street saloonkeeper and gambler, "and that is on Friday the 13th. Now, I'm not what you would call superstitious, but I believe there's something to this Friday the 13th business. I'm willing to make any kind of a bet on anything any other day in the year, but I absolutely and positively refuse to do any gambling on the hoodoo day."

A man who overheard O'Leary tried to get him to take a bet that there would be no snow in Chicago this winter.

"If you come around tomorrow I'll take you and give you odds of 1,000,000 to 1," said "Big Jim." "Nothing doing today."

HOODOO STOPS CITY WORK.

Lynn, Mass., Gives Thousands of Laborers Holiday on 13th.

Lynn, Mass., Nov. 13.—[Special.]—The city fathers of Lynn are taking no chances with any Friday, the thirteenth, hoodoo. At midnight this morning all city improvement work was stopped, and several thousand laborers were given a holiday.

The men were extending half a dozen streets, working on a new water front for the city, and putting in a new sewer system.

All of this work was closed down, and not a stroke will be done on it until midnight tonight, when twenty-four hour shifts will go into effect again.

SEEK WAGERS IN VAIN.

'Hoodoos' Scorned by Supporters of Chicago University Football Team.

"Hoodoos" were cast aside and scorned by supporters of the Chicago university football team, which will meet Cornell on Marshall field today. The Auditorium Annex was visited during the day by numerous students and alumni who were looking for bets on the game.

"Anything doing in the way of Cornell money?" was the whispered inquiry of the desk clerk.

"It's Friday, the 13th; better go easy and keep your money," warned the clerk, with the information that nothing in the way of betting seemed to be doing.

"O, save it; if there's anything to it it's thirteen for Cornell," was the response of one alumnus as he left for the University club, where it was rumored one might find eastern collegians with a difference of opinion and plenty of yellow bills.

CHECK FOR $13 BOGUS.

'Pat' O'Malley Cashes Paper Which He Later Discovers Is Worthless.

"Pat" O'Malley, a saloonkeeper at Polk and Clark streets, cashed a check yesterday for $13 and discovered soon afterward that it was worthless.

A stranger entered O'Malley's place and said he had been sent there by a friend of the saloonkeeper, who, it was represented, was locked up at the Harrison street station. His fine, including the costs, would amount to $13, O'Malley was told, and it would be a favor if the saloonkeeper would cash the small check.

An hour later O'Malley had business at the station, and while there he inquired about his friend, whose check he had cashed for the stranger. There was no record of the arrest of his friend, and as O'Malley left the station he ejaculated, "Stung!"

CLEARS CAR OF PASSENGERS.

Train No. 13 and Friday, 13th, Blamed for Fight in Coach.

St. Joseph, Mo., Nov. 13.—[Special.]—Oscar Kent, a stockman and prohibitionist of Republic City, Neb., fell asleep in a seat on the Burlington's Denver flyer today. When the conductor, Robert Reilley, attempted to arouse him for his ticket, Kent slugged Reilley and cleared the coach of occupants.

After being hit over the head Kent awoke, asked, "What's the matter?" and left the train escorted by a dozen policemen. He explained that he had lost considerable sleep and mistook the conductor and crew for train robbers. Conductor Reilley said:

"I expected trouble, as my train's number is thirteen, and it's Friday, the 13th, a triple hoodoo for me."

SCOFFS AT SUPERSTITION.

St. Louis Judge Refuses to Postpone Damage Suit.

St. Louis, Mo., Nov. 13.—[Special.]—Circuit Judge James T. Withrow announced from the bench today that he took no stock in the supposed double hoodoo of Friday, the 13th, and decided there is no legal or moral reason for postponing a case on Friday, the 13th. Counsel for the plaintiff in a suit for damages asked for a continuance because of the superstition. The case was that of Mary Scary against the Rock Island railroad company for alleged injury.

13TH CHILD DIES ON 13TH.

Daughter of Michigan Man Was Ill but Single Day.

Grand Rapids, Mich., Nov. 13.—[Special.]—Laurene Funke, the thirteenth child of Brewmaster Funke of the Furniture City Brewing company, died today, Friday, the 13th. She had been ill but one day. All of Funke's other children are dead.

13TH CHILD, BORN ON 13TH.

Odd Combination at Advent of South Bend Baby Girl.

South Bend, Ind., Nov. 13.—[Special.]—Born on Friday, the 13th, and the thirteenth child is the odd combination which accompanied the advent into this world of the daughter of Mr. and Mrs. Jacob Lubin today.

DELAYS ABATEMENT OF SMOKE.

Illinois Central's President Says It Is Too Early to Discuss Electrification of Chicago Terminal.

President Harahan of the Illinois Central railroad denied yesterday a story that Engineer Frank Sprague of New York had been employed to electrify its Chicago terminals.

"It is too early for us to discuss electrification at this time," he said. "I cannot say how soon we will receive a report from the engineers making the investigation."

The $110,000,000 of bonds authorized by the directors on Wednesday, he added, had nothing to do with electrification. The intention, however, is to keep $32,000,000 of them in the treasury for general purposes.

Many Attend Art Exhibition.

More than 500 men and women gathered last night at the Art institute to see the annual exhibition of paintings and sculpture at a reception of the Polytechnic society. Lorado Taft and Mrs. Jean Sherwood explained, commented on, criticised, and gave the history of the pictures.

CARTER LINGERIE WILL GO ON BLOCK.

Silk and Lace Creations to Be Offered to the Highest Bidders Today.

GOWNS ALSO SACRIFICED.

Actress Submits to Sale After Her Autos and Furniture Are Gone.

New York, Nov. 13.—[Special.]—Nightcaps of pink and blue silk and lace, with bows and rosettes of baby ribbon to match, corset covers of lavender, blue, pink, orange, and white silk and of all lace, twenty-two pairs of silk stockings in green, blue, white, and black, besides other bits of lingerie, lawn, linen, and lace, are to be sold at the Fifth avenue auction rooms tomorrow to satisfy the ungallant creditors of Mrs. Carter.

This is the second sale of personal belongings of the auburn haired actress who grew into fame under the impulsive David Belasco but whose career has been dimmed since her marriage to a man two-thirds her age led Belasco to sever relations with her. The first sale, of household furniture, automobiles, etc., took place several months ago.

Silk the Leading Material.

In the second offering there are suits of silken underwear so sheer and fine that they can be crumpled into a handful the size of a golf ball.

There are also petticoats of silk and of lace, nightgowns, morning gowns, lounging robes, matinées—in fact, every article of wearing apparel necessary to the comfort of a woman of extreme luxury are listed.

There are a score of dresses, including the polka dot foulard Mrs. Carter was wearing one July afternoon in 1906 when the whim seized her to marry William H. Payne at Portsmouth, N. H. Mrs. Carter, her son, and Payne were on an auto trip through New England at the time, and Mrs. Carter did not bother to change her gown when the nuptial idea took possession of her.

Shoes to Go with Stockings.

There is a pair of shoes and slippers for every pair of stockings. One pair of black patent leather with white uppers is eighteen inches high, fastening with black buttons as big as dimes. Gold heels, red heels, and undressed uppers in assorted colors of leather are among the shoes to be auctioned.

It is explained it was not fear of catching cold that led Mrs. Carter to own night caps. It was to preserve her coiffure into a second or third day, true enough, but no sordid motives of economy actuated the actress—she simply wanted to avoid trouble.

Veils, belts, shirtwaists, mink furs, remnants of silk, satin, and lace, gilt braid, lumpen, lace yokes, feather fans, a lot of chiffon, ermine skin, and several pounds of jewelry are in the 100 odd lots that the auctioneer will hold up to a roomful of bidders tomorrow.

AGED MAN WILL MARRY AGAIN; CHILDREN PRINT 'DEATH' NOTE

Young People Take a Unique Method to Protest Against Match of Brooklyn Widower.

New York, Nov. 13.—[Special.]—The publication of a marriage license in a Brooklyn paper and the handing out of a death notice for a man who was much alive revealed today a terrible family stir that has been caused by the rumor of the approaching wedding of Michael Gartland, 69 years old, 832 South First street, Brooklyn, and Mrs. Agnes McDermott, 44, of 837 Bedford avenue.

Gartland has nine sons and daughters. He also has property. The children were opposed to Mrs. McDermott becoming their stepmother. They say they will hang crape on the house door as soon as they hear of the wedding. The threat also is made that they will seek to have the marriage annulled on the ground of undue influence, and that they will make Brooklyn too hot to hold the bride.

The situation became critical today when a daughter of Gartland, Mrs. Michael Gaynor, 227 Lynch street, Brooklyn, took this "death" notice to a Brooklyn paper.

GARTLAND—Michael Gartland, aged 69 years, suddenly at his post, 837 Bedford-av. Funeral will take place from his late residence, 832 South First-st. Undertaker in charge.

BRIDGET McDERMOTT.

Mrs. Gaynor said her father was not dead, but would be dead to his children if he married Mrs. McDermott.

JOHN D.'S PUBLISHING FIRM IDA M. TARBELL'S LIKEWISE.

In Buying Out McClure's Doubleday's Becomes Printers of Two Sides of Standard Oil Question.

New York, Nov. 13.—[Special.]—John D. Rockefeller's "Reminiscences," now running serially in the World's Work, will be published in book form by Doubleday, Page & Co. By buying out the S. S. McClure company the Doubleday firm also will become the publishers of Ida M. Tarbell's "A History of the Standard Oil Company."

LAST Saturday we had just as big a crowd as ever, though Monday proved that some of our friends took our advice and "waited until next week."

We know how it is; some men can't conveniently get out for clothes-buying until after 12 or 1 o'clock Saturdays. Sometimes you let it go until the last hour and want the things for Sunday. Saturday's *the day* for boys in school. There are plenty of folks who can't well come in any other day; we take good care of them.

If you can just as well come some other time, do it; we'll see that you get the right attention whenever you come, including Saturday; we're here until 10 o'clock tonight.

These fine overcoats are good for you any day, anywhere; we've got the styles that are right, the special fabrics of our own selection; the Hart Schaffner & Marx quality finish tailoring; the top notch of value; $15 to $50.

Suits, too; we'll show you some of the smartest styles you've seen; some of the new gray fabrics just out are unusually attractive; $15 to $50.

Special values in overcoats and suits at $25; we know what a favorite price that is; we put the value into the goods there; many are silk lined.

Trousers at $4.50; made from suit ends by Hart Schaffner & Marx; worth $6 and $8.

Young men's styles in overcoats and suits, $15 to $30.

THERE'S a difference between just selling a hat and fitting it; we do both. Crofut & Knapp hats, at $3, are the best we know. Stetson's $3.50; Stetson's "Special," $5. Knapp Felt De Luxe, $6.

OUR Manhattan shirts fit; every size here; every pattern and color, $1.50 to $3.50. Fine silk and wool derby ribbed underwear at $2; worth $2.50. Others of all good makes up to $15.

The home of Hart Schaffner & Marx clothes *John B. Stetson hats* *Manhattan shirts*

Maurice L. Rothschild

Good clothes for men and boys; and nothing else

Money cheerfully refunded

Southwest Corner Jackson and State

Three stores: Chicago, Minneapolis, St. Paul

The Comfortable California Train

No expense has been spared to make the Los Angeles Limited a model train. It runs daily from Chicago through to Los Angeles.

Electric Block Signal Protection—the safe road to travel

Composite Observation Cars, Pullman Drawing Room and Compartment Sleeping Cars, Pullman Tourist Sleeping Cars and Dining Cars—all electric lighted and well ventilated—no excess fare—via

Chicago & North-Western, Union Pacific and Salt Lake Route

on the

Los Angeles Limited

Side trip, during season, to Yellowstone Park, at low rate on all through tickets. Write for Booklets.

120 Jackson Boul. Phone 212 Clark Street Randolph 141

Rock Island

The Easiest Train to Reach and the Finest to Ride On.

Leaves La Salle Station (on the loop) at 6.00 p.m.

Leaves Englewood (63d St.) Station at 6.15 p.m.

FOR

St. Joseph (Arrives 7.55 a.m.) Atchison (Arrives 9.10 a.m.) Leavenworth (Arrives 10.05 a.m.)

KANSAS CITY (Arrives 8.15 a.m.)

Electric-lighted sleeping cars, with individual berth lights, and reclining chair cars.

Dinner and breakfast on train—finest in the land.

Another de luxe train to Kansas City leaves at 9.00 p.m., arriving there 10.35 a.m.

TICKETS: 91 Adams St. Phone, Cent. 4446 or La Salle Station or Englewood Station

Rock Island

"Kansas City Express"

STEAMSHIP LINES.

Ocean Navigation.

ACROSS THE ATLANTIC IN 4 DAYS AND 12 HOURS. ALL RECORDS BROKEN BY THE OLD RELIABLE CUNARD LINE, ESTABLISHED 1840. THE NEW QUADRUPLE SCREW TURBINE S. S. LUSITANIA AND MAURETANIA. 790 feet long. 32,000 tons. 70,000 H. P. Largest, fastest, and most magnificent of vessels. Have elevators, lounges, daily papers, and music. N. Y. & BOSTON, QUEENSTOWN & LIVERPOOL. Passengers booked through to London and Paris. Saxonia, Boston, Nov. 21 Dec. 12 Jan. 26 Feb. 23 LUSITANIA, N. Y., Nov. 28 Dec. 19 Jan. 9 Feb. 17 Ivernia, Boston, Dec. 5 Dec. 26 Feb. 6 Mar. 6 Campania, N. Y., Dec. 3 Dec. 24 Jan. 14 Feb. 10 Lucania, N. Y., Dec. 10 Dec. 31 Jan. 21 Feb. 17 SPECIAL MEDITERRANEAN ANNOUNCEMENT

CUNARD LINE HUNGARIAN-AMERICAN SERVICE TO ITALY AND EGYPT VIA ALEXANDRIA. CALLING AT AZORES AND MADEIRA. Ideal Winter Cruises to Summer Climes. BY THE GIGANTIC NEW FAST LEVIATHANS CARMANIA [Triple Screw Turbine] LARGEST TRIPLE SC. STEAMSHIP AFLOAT CARONIA [Twin Screw] both 20,000 tons, and TWO OF THE LARGEST IN THE WORLD. To Azores, Madeira, Gibraltar, Genoa, Naples, Alexandria. Caronia...Nov. 28 Jan. 7 Feb. 18 Carmania....Jan. 21 Mar. 4 Have Grill Rooms, Lounges, Daily Papers, Band. Supplement the new, modern, twin screw steamer Carpathia ..... Dec. 6 Tourist, cabin class and all over the world. F. G. WHITING, Agt., Dearborn and Randolph-sts.

NORTH GERMAN LLOYD— FAST EXPRESS SERVICE. PLYMOUTH—CHERBOURG—BREMEN—10 A. M. Kaiser Wm. II.Nov. 17 Kaiser Wm. II....Dec. 8 Cecilie.....Nov. 24 Kais. Wm. II. Gr. Jan. 5 TWIN-SCREW PASSENGER SERVICE. BREMEN DIRECT—10 A. M. K. Albert.....Nov. 19 *Gr. Kurfuerst..Dec. 3 Friedrich d. Gr..Nov. 26 Main .....Dec. 10 *Calls at Plymouth and Cherbourg. MEDITERRANEAN SERVICE. GIBRALTAR—NAPLES—GENOA—AT 11 A. M. Barbarossa .....Nov. 21 Bearoona.....Jan. 4 F. Irene.....Dec. 8 K. Luise.....Jan. 18 DON'T STAY AT HOME. Go to the Mediterranean, Orient, Egypt, and the Holy Land on the 74-DAY cruise of the Grosser Kurfuerst of the North German-Lloyd, Feb. 11, 1909: $650 UPWARD, including port expenses, except side trips. SEND FOR ILLUSTRATED BOOKLET. North German Lloyd Travelers' checks. H. CLAUSSENIUS & CO., General Western Agents, 95 Dearborn-st.

AUSTRO-AMERICAN LINE— MEDITERRANEAN, ADRIATIC. From New York to Naples and Trieste. SAILINGS WEDNESDAYS AND MONTHLY SAILINGS TO GREECE. TWIN SCREW S. S. MARTHA WASHINGTON. ALICE, LAURA, ARGENTINA, OCEANIA. For further information Apply to Nearest Agency or PHELPS BROS. & CO., General Agents, 17 Battery Place, N. Y. City. K. W. KEMPF, 84 La Salle-st., Chicago.

CANADIAN PACIFIC CHRISTMAS EXCURSIONS, NOV. 18, 21, 27, DEC. 4, 11. Third class rate from CHICAGO: To Hamburg, Bremen, Antwerp ..... $42.50 To Liverpool, London, Glasgow ..... 42.75 To Scandinavian points ..... 47.50 C. E. BENJAMIN, G. A., 238 S. Clark st., Chicago. Phone 3713 Harrison.

STEAMSHIP LINES.

Ocean Navigation.

AMERICAN LINE— PLYMOUTH—CHERBOURG—SOUTHAMPTON PHILADELPHIA..Nov. 21 NEW YORK.....Dec. 5 ST. PAUL.....Nov. 28 ST. LOUIS.....Dec. 12 PHILADELPHIA—QUEENSTOWN—LIVERPOOL. Friesland .....Nov. 21 Marion .....Dec. 12 Haverford .....Nov. 28 Finland .....Dec. 26 ATLANTIC TRANSPORT LINE. NEW YORK—LONDON DIRECT. MINNEAPOLIS.Nov. 21 MESABA .....Dec. 12 MINNETONKA.Dec. 5 MINNEHAHA ..Dec. 19 NEW YORK—LONDON—PARIS. VADERLAND ..Nov. 18 ZEELAND .....Dec. 9 KROONLAND..Nov. 25 FINLAND .....Dec. 16 WHITE STAR LINE. NEW YORK—QUEENSTOWN—LIVERPOOL. CELTIC .....Nov. 21 CEDRIC .....Dec. 5 BALTIC .....Nov. 24 ARABIC .....Dec. 12 PLYMOUTH—CHERBOURG—SOUTHAMPTON. OCEANIC .....Nov. 18 ADRIATIC .....Dec. 9 TEUTONIC .....Nov. 21 MAJESTIC .....Dec. 5 BOSTON—QUEENSTOWN—LIVERPOOL. CYMRIC .....Dec. 9, 10:30 am. Jan. 13, 1 pm. New York and Boston to ITALY AND EGYPT Via Azores, Madeira, and Gibraltar. Canopic .....Nov. 21 Jan. 7 Feb. 11 Mar. 27 Republic .....Nov. 28 Jan. 22 Mar. 4 ..... Romanic .....Dec. 5 Jan. 29 Mar. 11 Apr. 24 Cretic .....Dec. 19 Jan. 16 Feb. 27 Apr. 10 CEDRIC 21,000 TONS [Largest in the trade] Jan. 9 Feb. 20 F. C. BROWN, Western Passenger Agent. Phone Central 1230. 90-96 Dearborn-st.

CRUISES TO THE CARIBBEAN, JAMAICA, WEST INDIES, PANAMA, SOUTH AND CENTRAL AMERICA. WEEKLY BY NEW "PRINZ" STEAMERS of the Atlas Service. 21 AND 28 DAYS. COST $125 AND $140 UP. ALSO TOURS INC. ALL EXPENSES, 12 TO 28 DAYS, $105 TO $250. Through tickets to and from West Coast points. HAMBURG-AMERICAN LINE, 159 Randolph-st., Chicago.

FOR A SHORT VOYAGE TO THE CONTINENT TAKE A GIGANTIC TWIN SCREW FLYER OF THE COMPAGNIE GENERALE TRANSATLANTIQUE. La Savoie .....Nov. 18 ..... La Provence .....Nov. 25 Dec. 24 ..... La Lorraine .....Dec. 12 Dec. 31 ..... La Touraine .....Dec. 19 ..... Jan. 7 SPECIAL SAILING—NEW GIGANTIC TWIN SCREW STEAMER CHICAGO, DEC. 12, ONLY 550. M. W. KOZMINSKI, G. W. Agt., 71 Dearborn-st.

ANCHOR LINE STEAMSHIPS—NEW YORK, GLASGOW—LONDONDERRY—LIVERPOOL. California .....Dec. 5 Jan. 2 Feb. 6 Caledonia .....Dec. 12 Jan. 9 ..... Columbia .....Nov. 21 Dec. 19 ..... Jan. 16 Furnessia .....Dec. 26 Jan. 23 Feb. 13 Saloon, $50.50 to $75.50; Second Cabin, $32.50 and $35. Gen. Agy. Rooms, $27.50 and $35. NEW YORK AND MEDITERRANEAN PORTS. Calabria .....Nov. 21 Furnessia .....Dec. 26 21-25 SHERMAN-ST. TEL. HARRISON 2288.

HOLLAND-AMERICA LINE— TWIN-SCREW PASSENGER SERVICE. NEW YORK, ROTTERDAM, via BOULOGNE. Noordam .....Nov. 11 Rijndam .....Dec. 9 New Amsterdam.Dec. 1 Statendam .....Dec. 23 Holland-America Line, 39 Dearborn-st., Chicago.

STEAMSHIP LINES.

Ocean Navigation.

THE ROYAL MAIL STEAM PACKET CO. JAMAICA, COLON, CARTAGENA, SAVANILLA, TRINIDAD, BARBADOES. SEVEN SPECIAL TOURS THROUGH THE WEST INDIES. BOOKLET ON REQUEST. Magdalena.....Nov. 14 Altanic.....Dec. 12 Orinoco.....Nov. 28 Orinoco.....Dec. 26 CIRCULAR TOURS TO EUROPE VIA WEST INDIES, $250. Returning by direct North Atlantic Line. SANDERSON & SON, 32 State-st., N. Y. JAMES DOYLE, 101 Adams-st. FOSTER DESEVOIRE, Flatiron Bldg., N. Y.

HAMBURG-AMERICAN LINE— LONDON—PARIS—HAMBURG. Amerika .....Nov. 26 Kaiserin .....Dec. 12 *Batavia .....Nov. 28 *Patricia .....Dec. 19 *To Hamburg direct. GIBRALTAR—NAPLES—GENOA. ITALY .....P. Lincoln .....Nov. 24 Moltke...Dec. 5, April 27 Hamburg.Jan. 5, Feb. 16 DEUTSCHLAND TO ITALY, FEB. 7. WINTER CRUISES.....TO THE ORIENT. TO WEST INDIES. TOURIST DEPT. FOR TRIPS EVERYWHERE. HAMBURG-AMERICAN LINE, 159 Randolph-st., CHICAGO.

EUROPE 30 Tours, $250 up. Inclusive prices; special features, best arrangements.

ORIENT AND AROUND THE WORLD CRUISES. ITALY, SICILY TOUR, JAN. 9TH, $275. By U. S. ARABIC, 18,000 tons, Feb. 4, Oct. 16. F. J. O'LEARY, 101 Adams-st., Chicago. F. C. CLARK, Times Building, N. Y.

COOK'S HOLY LAND TOURS— ALL INCLUDE EGYPT. BOOKLETS. THOS. COOK & SON, 234 S. Clark-st.

Lake Navigation.

GRAHAM & MORTON LINE— GRAND RAPIDS SHORT LINE. 8 a. m. daily, excepting Saturday and Sunday. 1 p. m. Saturday. No Sunday boat. $1.50 Grand Rapids, day boat. $1.00 Holland, day boat. $1.25 Saugatuck, day boat. $2.00 Grand Rapids, night boat. $1.50 Holland, night boat. $1.50 Saugatuck, night boat. ST. JOSEPH AND BENTON HARBOR. Tuesday, Thursday, and Saturday, 6 p. m. Freight only. Dock foot Wabash-av. Phone Central 2162.

GOODRICH BOATS—$2 TO GRAND RAPIDS, $1.50 to Muskegon and Grand Haven. 7:45 p. m. daily except Sunday. $1 to Milwaukee and Racine. 8 p. m. daily, except Sunday. Docks foot of Michigan-av. Phone Central 76.

Lost Something?

A small WANT AD in THE TRIBUNE will probably find it for you.

The Tribune.

THE TRIBUNE CO., PUBLISHER.

FOUNDED JUNE 10, 1847.

ENTERED AS SECOND CLASS MATTER JUNE 8, 1886, AT THE POSTOFFICE AT CHICAGO, ILL., UNDER ACT OF MARCH 3, 1879.

TERMS OF SUBSCRIPTION.

BY MAIL IN ADVANCE.

Postage paid in the United States (outside of Chicago city limits) and in Mexico:

Daily, without Sunday, one year	$4.00
Daily, without Sunday, six months	2.00
Daily, without Sunday, three months	1.25
Daily, without Sunday, two months	1.00
Daily, without Sunday, one month	.50
Daily, with Sunday, one year	6.50
Daily, with Sunday, six months	3.25
Daily, with Sunday, three months	2.00
Daily, with Sunday, one month	.75
Sunday issue, one year	2.00
Sunday issue, one month	.25

Give postoffice address in full, including county and state.

Remit by express money order, draft, or in registered letter, at our risk, to Tribune company, publisher.

BY CARRIER IN CHICAGO.

Daily (six days), per month	$ .55
Daily and Sunday, per month	.65
Sunday only, per month	.20

CHICAGO—TRIBUNE BUILDING.
NEW YORK—FLATIRON BUILDING.
WASHINGTON—40 WYATT BUILDING.

Persons wishing to take "The Tribune" by carrier may order it by postal card or telephone—Central 1000. When delivery is irregular make complaint.

DOMESTIC POSTAGE—Twelve or 14 pages, 1 cent; 16 to 24 pages, 2 cents; 26 to 40 pages, 3 cents; 44 to 56 pages, 4 cents; 58 to 70 pages, 5 cents; 72 to 88 pages, 6 cents; 90 to 100 pages, 7 cents.

FOREIGN POSTAGE—Twelve or 14 pages, 2 cents; 16 pages, 3 cents; 24 pages, 4 cents; 32 pages, 5 cents; 40 pages, 6 cents; 48 to 56 pages, 7 cents; 58 to 72 pages, 8 cents; 74 to 88 pages, 9 cents; 90 to 104 pages, 10 cents; 106 to 120 pages, 11 cents; 122 to 136 pages, 12 cents; 138 to 160 pages, 13 cents.

Note—The laws of the postal department are strict, and newspapers insufficiently prepaid cannot be forwarded.

All unsolicited manuscripts, articles, letters, and pictures sent to "The Tribune" are sent at the owner's risk, and the Tribune company expressly repudiates any liability or responsibility for their safe custody or return.

SATURDAY, NOVEMBER 14, 1908.

MR. HEARST will not know exactly what his campaign expenses were until he has conferred with Mr. Hearst.

IN OTTAWA to be strictly fair to the elevated loop let us concede that it is the elevated trains that make the noise.

WORD comes from Pittsburg that the upper Ohio needs more water to float the coal fleets. THE TRIBUNE'S want ad columns are open.

YOU will have to call Gary a city. It has a daily paper and is putting up a lusty howl for letter carriers.

FRIENDS of Col. Cooper say the killing of Mr. Carmack was "merely a street duel." Thus it will be seen that it was a trivial affair, which really does not concern the public.

THE Lamphere trial begins on Friday, the 13th. Whether this is a hoodoo for Lamphere or for justice will develop later.

IT is reported that the river in Mammoth cave, Ky., has gone dry. This comes near making it unanimous, doesn't it?

HEREAFTER Mr. Bryan will commune with the people through his Commoner, as it were.

LET the Christmas shopper remember that the days are short and growing shorter.

MR. WU thinks one of the great needs is a universal language. The golfers and the baseball devotees are doing their best to build one.

IT would put a crimp in the Lamphere trial if Mrs. Gunness were to walk into the courtroom some day and ask what all this fuss is about.

MR. PLATT would like to remain in the senate long enough to utter a few earnest words of protest against the parcels post.

MR. KERN probably did not intend to accept Mr. Bryan's invitation to occupy half of the White house, anyway.

PEORIA has a modern office building under way and is indulging in dreams of a modern hotel. The Peorians are grabbing prosperity by the forelock.

THE Pullman company's melons become ripe enough for cutting at one season of the year as well as another.

MR. TAFT met Mr. Sherman a day or two ago for the first time since the election, and hailed him as "old codger." Persons who don't know the meaning of the word "codger" will find it in the dictionary.

A GREEK ship, the Panaghiyiarkiardopoulo, landed at New York last Thursday with a cargo of several thousand tons of freight, including its name.

EX-QUEEN LILIUOKALANI is making another effort to get possession of her alleged crown lands. Yes, she's still alive.

THE New York World is running an interesting serial story entitled "For Senator—Roosevelt."

SOMETIMES the South Side elevated runs its smoking cars in front and sometimes in the rear. This ingenious practice assists in making the puzzled smokers step lively.

IT is time, perhaps, to begin tentative negotiations with your grocer for that turkey.

WHAT was the number of the last bomb that was exploded? We have lost the count.

WHO WILL RULE IN CHINA?

The Chinese emperor is dead. That is of no moment as far as China or other countries are concerned. It would be all the same to them whether he were alive or dead. For the last ten years he has been a mere shadow emperor. During a brief period prior to 1898, when he ruled as well as reigned, he tried to play the part of a reformer. The consequences were disastrous. The empress dowager quietly relieved him from active duty and resumed full control of affairs. The enthusiastic young Chinamen who had set out to coöperate with the emperor in the work of making China over died slow and painful deaths or became exiles.

Nobody cares what becomes of a puppet emperor who makes a formal, evanescent appearance at some state function. But the report that the empress dowager is dying will excite the lively interest of foreign governments. They do not care who is selected as the next emperor. They are anxious to know who is to rule China after the era of petticoat government which has lasted so long shall come to an end. At this moment, when new ideas are penetrating China, a strong, intelligent ruler is essential to the welfare of the country. Whether Prince Chung, who has been made regent, is such a man, or whether he can be found in the imperial house, is doubtful. There is no certainty as to who would be the real ruler—the power behind the throne—if the empress dowager were to die.

There is the interesting possibility that with her demise the Manchu dynasty might come to an end and China have again a Chinese ruler. Such a man, for instance, as Yuan Shih Kai, the greatest of the viceroys, would make a much more capable emperor than any man the imperial family could furnish.

THE MONEY IS IN SIGHT.

Illinois Central officials have talked pathetically on different occasions of the cost of electrifying the Chicago terminals of the road and of inability to get the money in these hard times. It seems now that the money can be had whenever needed.

The board of directors has authorized the issue of $110,000,000 4 per cent bonds. Of these bonds $58,000,000 will go to take up underlying liens, while $20,000,000 have been sold to pay off floating indebtedness. That leaves $32,000,000 available for general purposes, the most important of which is electrification. The bond market is in a receptive mood. Conservative investors would be pleased to buy the securities of as rich and well managed a road as the Illinois Central. The bonds required to cover the cost of electrification will find ready buyers. So let them be sold.

The directors having disposed of the question of funds as regards electrification, the public would like to know what progress is being made in the investigation which the board ordered made at the last annual meeting. How soon may a report be expected? The subject was gone into so thoroughly by the experts who studied the matter under instructions from Mayor Busse and the materials for reaching a conclusion are so abundant that the directors ought to have a report soon.

This community would return heartier thanks for worldly blessings on Thanksgiving day if the board of directors were to announce between now and then that it had ordered the electrification of the terminals. If it cannot get around to it by that time it should at least make Chicago a pleasing Christmas gift of an assurance of coming freedom from the nuisance of Illinois Central smoke.

MR. MOREHEAD IS INCONSIDERATE.

Many hundreds of our most distinguished public citizens will not take this kindly of John Motley Morehead of North Carolina. He, the victim of some 401 voters whom he suspected to show better sense, is in Washington making arrangements for the comfort of himself and family during the session of congress to which he finds himself elected.

He has gone protesting at every step that if he could have foreseen that the ding blasted job was about to fall on him and hit him in the neck he would have poisoned a sufficient number of the intelligent electorate of the Fifth North Carolina district to have made it impossible.

He refused to take the nomination, refused to make a campaign, and voted for his opponent, but it did no good. He was elected in a democratic community. It is not kind of Mr. John Motley Morehead to encourage himself in his present disposition. He should remember that many hundreds of our most distinguished citizens have not yet recovered from the disappointment of not securing that which makes him cuss, and that still other hundreds are hanging their wet garments in the temple to celebrate their fortunate escape from shipwreck in the general storms of Nov. 3.

THE GROWTH IN TAXABLE WEALTH.

The fair cash value of taxable property in Illinois this year, according to the assessors' figures as equalized by the state board, is $6,200,000,000. The equalized valuation in 1872 was $510,000,000. But assessments were made then on a basis of from one-third to one-fourth of the fair cash value. So the value of all the taxable property which the assessors were able to find fell below $2,000,000,000. In thirty-six years the wealth of Illinois has more than trebled.

The growth in taxable wealth has not been uniform. In 1872 town and city lots had to pay about 24 per cent of the state taxes. On the basis of this year's assessment they will pay about 46 per cent. Then farm lands paid about 48 per cent and now 31 per cent. Nevertheless, farm lands, which in 1872 were worth only $800,000,000, are worth now about $2,000,000,000.

Personal property makes up a rather smaller share of the total assessment than it did in 1872. The efforts of the assessors to find hidden intangible wealth are even less fruitful than they were then, although there is ten times as much of it.

The attempt to tax credits has been a failure and ought to be abandoned. More revenue could be secured if a different policy were adopted.

IN RECEIVERS' HANDS.

The Cleveland mayor has had a long stretch of popularity. He made his way to power through what appeared to be a fight for the people. "Three cent fare" was the slogan with which he rallied his supporters. When he began his spectacular struggle a private corporation was giving the city a splendid car service. It furnished plenty of cars, ran them on satisfactory schedules, but it charged a 5 cent fare. Johnson said 3 cents was enough.

A recent number of Harper's Weekly tells the story of the 3 cent Utopia which has failed. The promised land of municipal railway ownership into which the people were to be led by this new Moses is shown to have been a mirage. The misguided citizens are now longing for the fleshpots as they compare the miserable car service of today with what they once pointed to with pride when visitors came to the Forest city.

This failure is made all the worse because the mayor used every power at his command to win. His opponents charge that he used in an illegal manner the forces of the city government, its servants in the street department, its policemen, and others. He defied the courts. His position enabled him to come out ahead. But the people turned against him in a referendum election on approval or disapproval of the twenty-five year franchise of the 3 cent fare company.

The writer of the article mentioned further indicates that the so-called "Municipal Traction company" is a "close, self-perpetuating corporation bound to the 'public weal' only by the slender and unlegal cord of public sentiment." If Johnson should cease to be mayor he would still be head of the company. The Johnson plan has failed. And with the receivership to protect the investors come also the serious charges that the once cherished leader used his power illegally and that the "Municipal" company is even a closer corporation than the one he tried to destroy through the aid of a trusting constituency.

A TUBERCULOSIS COLONY.

The most hopeful phase of all modern philanthropic endeavor is that which concerns itself with tuberculosis. The whole civilized world appears to be arousing itself for a fight to the finish with this ancient and powerful foe of humanity. "Consumption can be cured," once the lure of the charlatan, has become the battle cry of medical men everywhere.

Prompt diagnosis, an abundance of fresh air, and segregation are the three things which are being most emphasized. In many cases the victim of the disease cannot afford the large outlay needed to pay for transportation to a land of outdoor life and the expenses of subsistence there. For such persons the passing days bring only unhappiness, dread, and resignation to the inevitable. They suffer themselves and often, innocently of course, transmit the disease to others.

It is a fair question whether the time is not at hand when the state of Illinois should take a forward step in its charities by establishing a colony for tuberculosis patients where they may be enabled to secure the abundant supply of fresh air that is needed and where the other desired condition of segregation from the healthy may be realized.

Such a colony might be attempted first as an experiment, to be abandoned or continued according to results following its establishment. There is little reason to doubt, however, that the salutary effects of a forward movement of this nature would be so marked as to fix a colony for tuberculosis patients among the necessary charities of the state and to make it a source of great pride to every citizen.

The interest in the subject awakened by the persistent campaign of the health boards shows that many are thinking along these lines. Large outlays are made for the care of those whose condition is hopeless. How much larger the reward to progressive citizenship in experimentation which may mean life and health and happiness to thousands of the present generation as well as a better and stronger race in years to come.

FOLK OF MISSOURI.

If the people of Missouri had shown their preference for any one of several prominent Democrats over Gov. Folk the latter's defeat might have been in some degree condoned, even if it could not be approved. But the selection of a man like Stone as against a man like Folk is a piece of political folly which throws an unpleasant light upon conditions in our great neighbor state.

Doubtless the result is due to well organized machinery and perhaps in some degree also to the unwisely expressed disappointment of zealous reformers who found that as governor Mr. Folk would not go as far with them as they had hoped.

Nevertheless, the administration of Folk was a strong one, and he has proved himself fit to represent Missouri and the best of Missouri citizenship in the United States. The return of Stone is a disgrace to that citizenship, which might have proved its undoubted power to make its will triumphant in such an issue. Missouri owes better than Stone to the nation and to itself.

Joseph W. Folk has won and held a position in the nation's confidence and esteem. His influence in the senate would undoubtedly be exerted for the public weal when it is needed.

IN A MINOR KEY.

Begging His Pardon.

There once was a versatile kaiser,
Who in handing out talk was no miser;
He got a straight tip
To button his lip,
And now the kaiser is wiser.

Never Heard of One.

"What is your name?" asked the police justice.

"Kellok, y'r honor," answered the seedy vagrant.

"How do you spell it?"

"K, o, l, l, o, k, y'r honor."

"Why, you are a regular palindrome, aren't you?"

"A what?"

"A palindrome, the same as Gilligan—"

"Judge," interrupted the hobo, with emotion, "I don't mind bein' called a hum, a snoozer, a guttersnipe, and an ornery skunk, but I'll be everlastin'ly jiggered if I'll stand fur that! If y'r honor'll come down I'm that platform, by gravy, I'll lick ye right here!"

Fellow Sufferers.

"Yes, I was at the play last night. I could hear well enough, but I couldn't see."

"Hat?"

"No."

"Post?"

"No. Broken eyeglasses."

"That's nothing. I was at the play myself. I could see well enough, but I couldn't hear anything."

"Too far away?"

"No."

"Cold in your head?"

"No. Box party."

Nibald Jester.

"Hear about the terrific magazine explosion?"

"No. How about it? When did it happen?"

"Next March. Happened to the Outlook."

Local Room Metaphysics.

City Editor—"Don't you think 'reason tottered on its throne' is a strained figure of speech to use in the case of a man who has been hit on the head with a blackjack?"

Night Police Reporter—"No, sir. The blow landed on the crown." C. W. T.

MARQUISE DE FONTENOY.

Copyright, 1908, By the Brentwood company. All rights reserved.

ALTHOUGH English newspapers have indulged in a good deal of unfriendly comment apropos of the assertion of the kaiser in the much discussed London Daily Telegraph interview, that at the moment when the British army was sustaining one disaster after another in the Boer war, he had sent a private letter of warm sympathy to his grandmother, Queen Victoria, along with a confidential memorandum of his views as to how the defeats might be retrieved, yet it is a little known fact that the English owe him a considerable debt of gratitude for a certain bit of real assistance which he furnished to them just at that time. When Gen. Sir Redvers Buller, in January, 1900, occupied Potgieters Drift, on the Tugela, on his way to Spion Kop, the remark was made by virtually every English newspaper that the former spot was not marked upon any available map. The London Times in particular wrote:

"The absence of accurate maps of the region in which our troops are now moving is an extraordinary example of the carelessness of our preparations for war. Northern Natal is a notoriously difficult country, in which we had already fought a disastrous campaign and had paid the price of negligence and overconfidence years ago. Yet, although it has long been British territory, and though our royal engineer corps and staff officers ought long ago to have surveyed every inch of it, nothing of the kind ever has been done, and there are no large scale maps of the region in which we are fighting."

It is perfectly true that the English army did not have any maps of this sort and was as deficient in this respect as the unfortunate French officers and troops in 1870, when they found that whereas they knew nothing of the topography of their own country, the Germans possessed the most complete acquaintance therewith. Although no large scale map was possessed by the English, or anything approaching thereto, yet the German war department owned one, the fruit of careful surveying, exploring, and investigation of Natal by German staff officers, a map in seventy sheets. This, at the instance of the kaiser and by his directions, was loaned to the British government by the Berlin war department and sent out to South Africa for the use of the commanding generals there during the remainder of the campaign. How handicapped the British commanders had been until that time was shown by the fact that the only map upon which they had to depend was that carried by a well known English war correspondent, from whom they borrowed it.

It is a pity, for the sake of the friendly relations between Great Britain and Germany, which are so important to the peace and prosperity of the world, that the English secretary of state for war, Mr. Haldane, when he denied in the house of commons that any trace existed in his department of the plan of campaign contained in the kaiser's confidential letter to his grandmother, Queen Victoria, in January, 1900, he did not add this fact, which is familiar to every one of the English officers of the higher grades in the South African war—namely: that the only large scale map and topographical chart of the British territory in which they were fighting was the one which had been loaned to them at the kaiser's instance by the German war department at Berlin.

Young Charles Lister, who has just been celebrating the accession to his majority, is the eldest son and heir of Lord Ribblesdale and attracted a considerable amount of attention some three or four years ago, when on emerging from Eton he wrote to the leading London newspapers to convey to the world an assurance that he was an ardent socialist by conviction, and that he was firmly convinced of the evils of leaving the land in the hands of the aristocracy. Whether he still retains these convictions I am unable to say. But they are likely to undergo a considerable amount of modification when on his father's death he himself becomes a peer of the realm as fifth Lord Ribblesdale and finds himself the owner of the broad acres, especially those around his ancestral home, Gisborne park, near Clitheroe, in Yorkshire, which has been in his family for more than 500 years. His elder brother lost his life some years ago fighting the dervishes in Somaliland, and his mother, a sister of Mrs. Asquith, inherited a considerable fortune from her father, the late Sir Charles Tennant, a colossally rich chemical manufacturer.

Gisborne house, which stands at the meeting of the rivers Ribble and Stockbeck, is a gray, solid dwelling, built nearly 400 years ago of stone from the Yorkshire fells. In the eighteenth century a party of French plasterers were brought from Paris to Gisborne park by the Lister of his day and worked for a year or more at the plastering and decoration of the house. They were so well treated by the lord of the manor that when they left they adorned the entire wall of the principal staircase with figures, life size, in bair relief, in which the members of the family, as they then consisted, were represented as reading, writing, playing the lute, playing bowls, training flowers, and other such occupations.

Young Charlie Lister is tall, though he cannot boast of the stature of 6 feet 4 nor the good looks of his father, who, with his wavy gray hair, clean shaven, clean cut features, has a thoroughly eighteenth century appearance. That he should have preserved the classical purity of his features unimpaired is amazing, since he has been famous in his day as a boxer and used to be credited with the ability of knocking out in four rounds any fellow member of the house of peers, with the possible exception of Lord Lonsdale.

It was a cousin of Lord Ribblesdale, Thomas Lister, long assistant under secretary of state in the foreign office, whose name was used by some clever criminals to execute one of the most successful forgeries ever perpetrated at the expense of the London Times. Some forty-two years ago a gang of stock exchange swindlers handed into the Times office a letter purporting to be a semi-official communication from the then secretary of state for foreign affairs, Lord Clarendon, and bearing what appeared to be the signature of the earl's nephew and private secretary, Sir Thomas Lister. It was inclosed in a genuine but stolen foreign office envelope. The tenor of it was that a dispatch from Lord Bloomfield, British ambassador at Vienna, had just announced the complete and final rupture of diplomatic relations between Vienna and Berlin.

The forgers employed the most clever and correct phraseology, and as it was at the very moment when Prussia and Austria were supposed to be on the brink of war, which eventually broke out three months later, the Times, without the slightest doubt as to the authenticity of the letter, published the news which it contained in its issue of April 21, 1866, and accompanied by one of its forcible editorial articles. The result was that not alone the London stock exchange, but all the continental bourses, sustained a heavy fall, doubtless to the immense satisfaction of the forgers, who were thus enabled to perpetrate a magnificent stroke.

A speedy contradiction and an account of the entire incident appeared two days later in the Times, together with one of the rare apologies which that paper has ever had occasion to print for anything published in its columns. The forgers were never discovered, although all the efforts of the Times, of the English government, and of the stock exchange were devoted to finding a clew to their identity.

THINGS DOING IN INDIANA.

A chicken snake sixteen feet long was killed on the Ellen Justice farm just as it was swallowing a hen.

An animal like a sea lion frightens boys out of their swimming hole in the Wabash at Peru. At night it bawls like a calf. Men have shot at it twice.

L. H. Recher and Herman Rogers of Morocco being duly deposed swear that they caught a pickerel so big that when it leaped into the boat it knocked them both into the water.

Two boys of Fort Ritner, who had been charged with stealing eggs from Mrs. Clark of the City hotel, are exonerated. The culprit was found to be a big cottonsnake. When killed it measured 6 feet 3 inches long.

The Rev. Mr. Rawes of New Zealand advised the men of Goshen to tattoo their wives. He said: "It's a sure cure for the divorce habit, and makes her immune from the affinity bug. Do the work well by putting the tattoo marks on her chin, and she will stick to you closer than ever.

BISHOPS TELL KANSAS DUTY

Hoch's Tale of Prosperity Made Basis for Request for Gift.

AID FOR SAN FRANCISCO.

Committee Votes for a Special Fund of $100,000 for City.

[BY A STAFF CORRESPONDENT.]

Topeka, Kas., Nov. 13.—[Special.]—Kansas received a jolt tonight before the general committee of the board of home missions of the Methodist Episcopal church and the Church Extension society. The speaker was the Rev. Dr. Robert Forbes of Philadelphia, corresponding secretary of the board of home missions and church extension.

"Gov. Hoch," said Secretary Forbes, "declares that the inhabitants of the state of Kansas average $100 each in the bank and yet you Methodists that received $200,000 in gifts from the board of home missions and church extension to help build your churches in the pioneer days did not average last year the price of a glass of soda water per member for the spread of this work.

Tells of Church's Work.

"This society," he continued, "has aided 15,000 churches during its history. Four thousand self-sacrificing home missionaries depend upon our offerings that they may work another year. If one of the men should die on the Ganges his name would be recorded and given a page of eulogy. We must learn that it is just as glorious to go to heaven from the western prairies."

Bishop L. H. Wilson, the national president of the Anti-Saloon league, came to the rescue of Kansas. He reviewed the work of the Anti-Saloon league and of the prohibition sentiment and declared the bank account of the citizens of Kansas was an unanswerable argument as to the value of Kansas citizenship.

"The return of Attorney General C. W. Trickett of Kansas City by a majority vote in every county of the state," he said, "is a cause for congratulation and a proof that the real sentiment of the state is against the saloon and in favor of the prohibitory laws of Kansas."

$100,000 Gift to San Francisco.

Important action was taken today in the work of the general committee. Eight hundred and fifty thousand dollars was appropriated to work of the society for the coming year.

The needs of San Francisco awakened a long and earnest debate. Bishop Hamilton told of the great earthquake and fire.

"The Methodist Episcopal denomination," he declared, "lost fifty-seven churches in that disaster. Only the chapel of one of these churches has been rebuilt. One hundred and thirty-five thousand dollars has been spent in rehabilitation. This has helped the churches of the newer districts, but not one of the churches in the burnt district has been rebuilt."

The committee voted to authorize a special gift for San Francisco of $100,000 for the coming year. This will make the total appropriation $950,000.

VOICE OF THE PEOPLE.

[No communications unaccompanied by the name and address of the writer—which will not be published if not desired—will appear. Communications for this department must not exceed 200 words.—Ed. Tribune.]

CATHOLIC CHURCH AND GOVERNMENTS.

Chicago, Nov. 12.—[Editor of The Tribune.]—C. A. Starr's assertion that the Catholic church aspires to rule the nation in a political sense, is an untruth. The Catholic church, in its supreme head, the pope, claims spiritual sovereignty—that is, authority in matters of religion and morality. The church does not interfere with the state, but enjoins its members to obey and support all laws and all government not in conflict with man's fundamental rights of conscience.

A. P. WALLNER.

STREET MAIL BOXES TOO SMALL.

Chicago, Nov. 12.—[Editor of The Tribune.]—The government mail boxes on downtown corners should be made larger to accommodate the mail instead of having to pile on the top and on the sidewalk beneath the boxes. In all kinds of weather you can see the mail on the sidewalk getting wet and spoiling the contents. A. E. S. D.

OPTIMISM OF WILLIAM J. BRYAN.

Chicago, Nov. 12.—[Editor of The Tribune.]—Mr. Bryan is reported as saying: "The election of 1908 is over. The returns disclose a signal victory for our opponents, but the principles for which our party stands, the policies for which our party contends—these are not dead." Bryan certainly has two large optimistic "bumps"—one called hope and the other faith. Both have an elastic quality of rubber.

Notwithstanding, methinks I hear Judge Taft repeat this familiar phrase:

There is a divinity that shapes our ends,
Rough hew them as we may."

And Commoner Bryan may fittingly say:

There is a divinity that shapes our ends rough,
Hew them as we may.

H. S. PERKINS.

COMMENDS CARROLL'S NEWS DEPOT.

Chicago, Nov. 12.—[Editor of The Tribune.]—"Audi alteram partem." I was astonished to see a severe complaint under date of Nov. 9, signed "J. McH.," against Carroll's news depot, 664 North Clark street. I have lived for more than two years and until lately in that neighborhood, had daily occasion to purchase at this store, and I always found the owners and managers of the place courteous and diligent, always there, and always up to business, as much for the sake of duty as for the sake of profit. They frequently would run out to try hard to get a copy of a penny paper for a customer in case their stock of it was sold, and were always quick and alert about any order I gave them and prompt in delivery. My acquaintance with them was strictly in the way of business, and I say the above from no other motive but a desire to see proper justice done to them. They deserve it. CHARLES NIESSEN.

IN PRAISE OF MRS. JACK GARDNER.

Chicago, Nov. 13.—[Editor of The Tribune.]—The periodical opening of Mrs. Jack Gardner's famous palace, Fenway Court, Boston, to the public suggests the justice of calling the attention of the American people to the fact that Mrs. Gardner is the only possessor of a great private collection in this country who is willing to share her house and her treasures with the general public. All the other dwellers in palaces close them hermetically to all but personal friends. Mrs. Gardner, on the contrary, opens hers at frequent intervals every winter and allows all the world to enter and enjoy with her the fairyland she has created.

Nowhere else in America can one see the works of Raphael, Durer, Rembrandt, Titian, and a host of other masters, hung side by side upon the walls of a palace created with such masterly taste and skill in every detail that it is in itself a great art work.

A visit to Fenway Court remains in the memory as one of the rare experiences of a lifetime—its educational value is incalculable. In affording the thousands of Americans who cannot go to Europe to see such things the opportunity of seeing them in their own country Mrs. Gardner has instituted a beneficent work, which ought to win for her the gratitude of every art lover in America.

MRS. THEODORE THOMAS.

FAVORS THE NEW LANGUAGE "IDO."

Chicago, Nov. 13.—[Editor of The Tribune.]—A few days ago a correspondent in THE TRIBUNE attacked the proposed reform or improvement of the neutral language Esperanto. Why should improvement or progress in that direction be forbidden? The old Esperantists seem to consider as a heresy the improved method called Ido. As a matter of fact Ido, or simplified Esperanto, is not only theoretically but practically better than the old Esperanto in every respect and is the only idiom that is destined to meet the demands of science in all its international relations. It is based on the principle of maximum internationality, which indeed Dr. Zamenhof, the inventor of Esperanto, adopted, but failed to follow. READER.

NEWS OF THE THEATERS.

Thomas Orchestra.

Yesterday's public rehearsal of the Thomas orchestra was without soloist, but such is the favor in which Mr. Stock and his men are held that the occasional absence of The Individual is not regretted. Long continued or permanent lack of him (or her) might be cause for complaint, but as matters now are arranged the occasional want serves only to enhance pleasure.

The program began with a dazzlingly virtuoso presentment of the Bach A minor Fugue as arranged by Hellmesberger. It is one of the rushing, busy pieces of writing in which the old Leipsic cantor loved to indulge, and one of those which sounds better in the orchestra than it does on any single instrument. The variety of color possible when such works are instrumentated adds greatly to their effectiveness.

Following the pause for the late comers, Schumann's second symphony was accorded a performance which for tonal beauty, technical finish, and romantic charm will linger in memory as being of uncommon perfection. Schumann begins to sound a little drab to ears accustomed to the glaring colors and the abrupt and shifting tonal tints of the present day, and certain of his effects impress as thin and a little antiquated, but the vitality of much of the thematic material, and especially of that which had its origin in the splendid melodic gifts of the composer, still endures, and its charm is as potent as it ever has been. The first movement may seem somewhat weak nowadays, but the loveliness of the Adagio is as pure, as fresh, and as instantly appealing as of yore. The Scherzo, too, has the grace and brightness that lighten and refresh the spirit of the hearer, and the final allegro has fine animation and enthusiasm to lend it attractiveness. The orchestra gave of its ablest in the performance, and Mr. Stock had known how so to proportion and vary dynamic and instrumental effects that the Schumann score took on unwonted clarity and purity.

After intermission came the first performance here of a Suite by Sir Edward Elgar. It is entitled "The Wand of Youth" and is made up of music written by the English composer when but a youngster for a fairy play which was intended chiefly for family delectation. Last summer this music was reshaped and rescored and put forward in the form of two orchestral suites. The first of these is the one performed yesterday. It consists of seven short numbers, whose titles—"Overture," "Serenade," "Minuet," "Sun Dance," "Fairy Pipers," "Slumber Scene," and "Fairies and Giants"—give reasonably clear idea of the musical contents. They are unpretentious music, but by no means valueless. There is a neat fantasy discoverable in all of them, appealing, graceful melody is found throughout, and the orchestration is as faultless and as finely finished in every way as it is in everything the gifted Englishman has penned. He has worked in miniature, but he has worked as one should in miniature—exquisitely. Especially pleasing to the audience were the "Sun Dance," the "Fairy Pipers," and the "Slumber Scene."

Hugo Wolf's "Italian Serenade," played with exceptional finesse—and the Thomas orchestra long ago made this remarkable bit of tone painting peculiarly its own—followed the Elgar Suite and prepared the way for the Caprice Espagnol of Rimsky-Korsakow. The eminent Russian's brilliant work ever reaches an audience, and so gorgeous was its color as revealed by Mr. Stock and the orchestra that it fairly dazzled.

The same program will be presented tonight, commencing at 8:15 o'clock.

Maria Angell, pianist, will make her first appearance since her return from Europe at Orchestra hall this afternoon at 2:30. The concert is of interest, as it is given under the auspices of the Service club, an organization of forty young women of leading families who give one entertainment each year to help worthy charities, such as the visiting Nurse association, the Home for Destitute Crippled Children, the Home for Incurables, the workers' Creche, the Chicago Relief and Aid society, and the Chicago bureau of charities. George Hamlin will assist Miss Angell and will sing two groups of songs, which include "Flower Rain" and "Your Eyes," by Edwin Schneider. These songs were the most spontaneous success of Mr. Hamlin's recital two weeks ago. Miss Angell will play Chopin sonata B flat minor, op. 35; Mendelssohn, "Lied Ohne Worte, No. 1"; Leschetizky, "Wellen und Wogen, op. 40, No. 1"; Tschaikowsky, "Automne"; D'Albert, "Scherzo, op. 16, No. 2"; Schubert-Liszt, "Gretchen am Spinnrad" and "Das Wandern"; Liszt, "Nocturne No. 3," and the Schubert-Taussig "Marche Militaire." W. L. STEBBARD.

DELAY GRANTED BY COURT IN DEARBORN PAVING CASE.

Meanwhile City Council Will Enact Remedial Measures to Overcome Defects in Pending Ordinance.

Judge Rinaker consented yesterday to postpone the entering of his order in the Dearborn street paving case until Wednesday morning. The postponement was made at the solicitation of Attorney George H. Mason, representing the board of local improvements. Meantime the council will enact remedial measures to overcome the defects in the pending ordinance.

This action follows the decision of Judge Rinaker, who, on Wednesday, held that the grade established in the ordinance was of such a percentage that the street would become impassable where the improvement ended near the Dearborn street bridge. The top of the pavement would be fourteen inches below that of the pavement on the bridge approach.

The city council will be asked to pass an ordinance lowering the grade on the bridge approach.

It is expected the case will be carried to the highest courts possible.

MEETINGS AND ENTERTAINMENTS.

"The Needs of Protection to the Young Girls of the Neighborhood" will be the subject of discussion at the regular monthly dinner of the Neighborhood guild of the Northwestern university settlement at the settlement house, 123 Augusta street, next Wednesday evening.

The twentieth annual reception and banquet of the Western society, Army of the Potomac, will be held at the Palmer house this evening. Lieut. Gen. Arthur MacArthur, U. S. A., and Eli Torrance, past commander in chief of the G. A. R., will deliver addresses.

The Gaelic association will hold a "Ceilidh" for all who understand the Irish language at the society hall, room 1300 Republic building, next Thursday evening.

At the monthly meeting of the Chicago Postoffice Clerks' association, which will be held tomorrow in Masonic Temple hall, National President Rogers and W. H. Cannavan will speak on the new mortuary $1,000 benefit clause.

The faculty of the American Musical college will give a concert at Steinway Recital hall next Saturday evening, Nov. 21.

The actors of the French theater will give a public rehearsal of the first act of "L'Francaise" at the free public reading and lecture given by the Alliance Francaise at Fullerton hall this noon.

The Tokyo boys, a south side social organization, will give their fifth annual reception and ball at I. O. O. F. hall, 6316 Yale avenue, Nov. 28.

Mayflower lodge No. 468, K. of P., will give a banquet at Grand Palace hall, Portlich street and Grand boulevard, next Thursday evening.

B. J. Bennett of the firm of W. M. Hoyt & Co. will lecture on "Japan" at the Hyde Park department of the Y. M. C. A. tomorrow afternoon.

John W. Lee will lecture on "Does It Matter What We Believe" at Hopkins hall, 528 Sixty-third street, tomorrow evening.

The Seventh regiment M. W. of A. P. will give their first military ball and reception at the Coliseum annex this evening.

Christian D. Larson will lecture on "My Own Will Come to Me" before the Chicago New Thought association, Steinway hall, tomorrow morning.

The Cardinal club will give a concert and dance at the Lakeside clubhouse Wednesday evening, Nov. 25, Thanksgiving eve.

The Sisters of Fidelity announce their annual ball to be given in the drill hall of the Masonic temple Sunday evening, Nov. 22. Mrs. William Maas is chairman of his committee in charge.

Judge McKenzie Cleland will speak before the Men's league of St. Andrew's Methodist Episcopal church tomorrow evening.

WANTS JUDGES PAID BETTER

Chief Justice Olson Urges Increased Salaries for City Bench.

GIVES REASONS AT LENGTH.

Thinks It Necessary to Induce Capable Men to Accept Places.

Chicago, Nov. 13.—[Editor of The Tribune.]—My attention has been directed to an editorial and to your article of yesterday morning regarding the proposed increase in the salaries of the judges of the Municipal court.

The Municipal court act provides that the salaries of the associate judges of the court shall be $6,000 and of the chief justice $7,000 per annum until the city council shall fix the salaries, which may not be more than is now paid to the Circuit and Superior court judges. The city council has never fixed the salaries of the judges of the Municipal court, nor could the city council, though it has increased that of the clerk and bailiff, legally increase or diminish the salaries of the judges or the clerk and bailiff during the term for which they were elected. Therefore the question which may be presented to the city council on behalf of the judges recently elected is this: Should the salaries of the judges of the Municipal court be increased above $6,000, and if so, in order that the nine men recently elected may have the benefit of it during any time of the six years for which they have been elected, such order of the city council must be passed before they take office on Dec. 7 next. No order of the council would affect the other judges or myself. These judges have requested me to give the finance committee of the city council such reasons as I might have why the salaries should be raised and I have agreed to do so.

In your issue of yesterday morning I find the following:

"When the last appropriation bill was passed Judge Olson appealed to the committee to increase the pay of his judges. The application was considered in an executive session, and it was rejected by a unanimous vote."

I wish to say that I did not appeal to the finance committee of the city council to increase the pay of the judges when the last appropriation bill was passed. I have always been of the opinion that it is better that the legislature should fix the salaries, for reasons which I consider to be for the best interests of the court and the public. I am willing, however, to lay before that committee, and I intend to do so, reasons why I think this court should not be discriminated against in the matter of the salaries of its judges.

Among the reasons that I had in mind in advance to the finance committee on this subject are the following:

1. The poor man should have as able decisions in a case involving the same principles, though a smaller sum of money, that the rich man has in courts considering his case that may involve a larger sum. President Elect Taft, in the North American Review of June, says: "The poor man should have the benefit of as acute and able judges as the rich, and the money raves. In the smaller salaries of the judges of the inferior courts is not an economy in the interest of the public. Such judges, after their reputation has become established, would lead the parties seeking their jurisdiction to dispense with juries and to submit their controversies for immediate decision." Jury trials are far more expensive than trials by the court and the demands for juries will increase with an inferior bench.

2. The work of a judge of a court like the Municipal court is as arduous and as difficult as in any of the other nisi prius courts of this county. A great variety of cases, involving legal questions covering the whole scope of the law, are presented with great frequency by reason of the large volume of business in the court, and demand a high order of ability and ample experience at the bar to properly dispose of these questions within the short time allowed.

3. In most cases the Municipal court is a court of last resort. Its findings are more nearly final than in any other court; first, because of the provisions in the law which govern appeals in civil cases, that a new trial is not to be granted for errors of practice and procedure unless, in the opinion of the Appellate court, such errors have occasioned some substantial wrong or a miscarriage of justice, and, second, because in a large percentage of the cases the litigants are not able to carry their case to a higher court. This being so, there is even a greater need for able and experienced lawyers on this bench than there is in a court where reversal may be readily had under provisions of the law and where a large percentage of the cases may be carried to a higher court by reason of the financ

...JUDGES PAID BETTER

...Justice Olson Urges In... Salaries for City Bench.

REASONS AT LENGTH.

...Necessary to Induce Capable ...Men to Accept Places.

...Nov. 13.—[Editor of The Tribune.] ...tion has been directed to an edi... to your article of yesterday morn... ng the proposed increase in the ... he judges of the Municipal court. ...icipal court act provides that the ... the associate judges of the court ...000 and of the chief justice $7,000 ... until the city council shall fix ... which may not be more than ... to the Circuit and Superior court ... city council has never fixed the ... he judges of the Municipal court, ... city council, though it has in... of the clerk and bailiff, legally ... diminish the salaries of the ... clerk and bailiff during the ... hich they were elected. There... tion which may be presented to ... ncil on behalf of the judges re... ed is this: Should the salaries ... of the Municipal court be in... $6,000, and if so, in order that ... recently elected may have the ... during any time of the six years ... ey have been elected, such order ... council must be passed before ... fice on Dec. 7 next. No order of ... would affect the other judges or ... se judges have requested me to ... nance committee of the city coun... sons as I might have why the ... ld be raised and I have agreed

...e of yesterday morning I find the ... e last appropriation bill was ... Olson appealed to the commit... se the pay of his judges. The ... was considered in an executive ... it was rejected by a unanimous

...ay that I did not appeal to the ... mittee of the city council to in... ay of the judges when the last ... bill was passed. I have always ... pinion that it is better that the ... hould fix the salaries, for rea... consider to be for the best in... court and the public. I am will... to lay before that committee, ... o do so, reasons why I think this ... not be discriminated against in ... the salaries of its judges.

...reasons that I had in mind to ... he finance committee on this ... e following:

... man should have as able de... case involving the same prin... a smaller sum of money, that ... has in courts considering his ... involve a larger sum. Presi... ft, in the North American Re... says: "The poor man should ... fit of as acute and able judges ... d the money raves in the small... he judges of the inferior courts ... omy in the interest of the pub... ges, after their reputation has ... ished, would lead the parties ... jurisdiction to dispense with ... submit their controversies for ... cision." Jury trials are far ... e than trials by the court and ... juries will increase with an

... of a judge of a court like the ... rt is as arduous and as diffi... of the other nisi prius courts ... A great variety of cases, in... questions covering the whole ... w, are presented with great ... eason of the large volume of ... e court, and demand a high ... ty and ample experience at ... erly dispose of these questions ... rt time allowed.

...ases the Municipal court is a ... resort. Its findings are more ... han in any other court; first, ... provisions in the law which ... s in civil cases, that a new ... be granted for errors of prac... dure unless, in the opinion of ... court, such errors have oc... substantial wrong or a mis... tice, and, second, because in ... tage of the cases the litigants ... carry their case to a higher ... ng so, there is even a greater ... and experienced lawyers on ... n there is in a court where ... readily had under provisions ... where a large percentage ... y be carried to a higher court ... he financial standing of the

... says in the North American ... last: "If one were to be ... respect we had fallen ... of ideal conditions in our ... nt I think he would be justi... g, in spite of the glaring de... stem of municipal govern... in our failure to secure ex... oroughness in the enforce... and private rights in our ... mean to say that the judges ... lacking in either honesty, ... wledge of the law, but I do ... at the machinery of which ... is so cumbersome and slow ... or the litigants—public and ... whole judicial branch of ... fails in a marked way to ... in of the purposes for which

...t only because the system ... and practice and procedure ... also because in this country ... carried out that a system ... presided over by judges of ... and poor pay, was the ... e administration of justice

...o the justice of the peace ... d this community, and still ... community where it exists ... icipal court of Chicago is ... ent in any of the large ... of a court with modern ... edure, with salaried judges ... ction. Such a court, in my ... be as respectable as any ... except the courts of ap... of the ability, experience, ... ary of its judges.

... court judges do the work ... justices of the peace and ... in disposing of criminal ... isdemeanors and quasi... its for violations of city ... rial of this class of cases ... volve intricate legal ques... conscientiously done, is a ... e nerves and constitution ... ides, such judges usually ... quarters, and two of our ... seriously impaired their ... have brought home con... their children.

... a prominent jurist of this ... that our court would soon ... wn as far as the ability ... x judges was concerned. ... tendency of this court ... te unless strong induce... e better lawyers to seek ... icipal court bench. This ... n a startling way by an ... e reports of the Chicago ... o years ago and the re...

...ith twenty-seven places ... candidates only 48 were ... s. Of this 116 candidates ... dmitted to practice law ... s year, with only nine ... f 116 candidates only 37 ... ossible. The candidacy ... en emphasizes the grow... unless this court can be ... me footing by way of ... g an inducement for men ... is court, of which the ... uch, may go back to ... shop ideas.

...ot been a burden to tax... ... OLSON, Chief Justice.

NEWS OF THE SOCIETY WORLD

Leaders Chosen for Bachelors' and Benedicts' Cotillion.

FORM A FINE ARTS SOCIETY.

Oak Park Residents Hold Initial Reception Next Week.

At the "Bachelors' and Benedicts'" cotillon to be given in the ballroom of the Auditorium Annex Friday evening, Jan. 15, J. Allen Hains will lead the cotillon, assisted by William E. Clow Jr., William McCormick Blair, and John Stevenson.

The dance is of interest to society, taking the place, as it does, of the annual midwinter cotillon, which has been given for the last five years and has become noted for its originality and beauty. It is given particularly for young matrons and older girls, but some debutantes will be asked.

The names of the committee will be announced the day the invitations are sent out, while the names of the young matrons who are to act as patronesses will be announced next week.

It is planned to make the cotillon the most brilliant of the season.

Oak Park's society folk have formed an organization to be known as the Fine Arts society. The society is the result of Oak Parkers having discovered that among the villagers are many who are ready to take a place in the literary, musical, and artistic worlds and the organization will bring them together. A reception, lecture, and exhibition will be held Tuesday evening, Nov. 17, at Unity temple, Kenilworth avenue and Lake street. Ralph Holmes of the Art institute will deliver the lecture. The exhibitors will be Mrs. George W. Trout, Mrs. A. W. Bryant, Mrs. Frank M. Pebbles Jr., Miss Jessie Preston, and Frank Lloyd Wright. The reception committee consists of Mr. and Mrs. James G. Goodwillie, Mr. and Mrs. Daniel G. Trench, Mr. and Mrs. Maurice von Platen, Mr. and Mrs. Arthur Huertley, and Mr. and Mrs. Samuel Ware Packard. Mrs. Crosby Adams, Mrs. A. B. Melville, Mrs. H. W. Austin, and Miss Maude Towle will serve on the executive committee. The reception will be an invitation affair exclusively.

The engagement is announced of Miss Jett Mills, daughter of Mr. and Mrs. Day Mills of Texarkana, Tex., to Henry Alexander Gray Jr. of 3296 Dover street, Sheridan Park. The wedding will take place in December.

The marriage of Miss Elizabeth Logan, niece of Mrs. John A. Logan, and Nathan B. Payne of New York will take place today in Mrs. Logan's apartments at Stoneleigh court, Washington. Mrs. Logan-Tucker and Commander Payne, U. S. N., brother of the bridegroom, will be the attendants. Only the family and close friends have been asked to the ceremony. Mr. and Mrs. Payne will live in New York.

Mrs. Henry C. Bannard, 31 Bellevue place, will give a tea on Monday, Dec. 14, for Miss Margaret Billings.

Mrs. Robert Ashley Scovel and Miss Scovel will give an informal tea from 3 until 5 o'clock this afternoon at their home, 4752 Kenwood avenue.

Mrs. E. Vincent Gale, 612 Division street, has changed the date of her reception for the presentation of Miss Margaret Gale from Thursday, Dec. 3, to Wednesday, Dec. 2.

Mrs. R. R. Collins of Louisville, Ky., and her son, R. R. Collins Jr., will give a dinner party this evening at the Auditorium Annex for Miss Dorothy Parmalee of London, England. Mrs. Collins has just closed her Maine house and is on her way to her home in Louisville.

There will be a meeting of L'Aprés Midi littéraire at the residence of Mrs. I. Swabacher, 3652 Michigan avenue, today. Dr. Alice Brugnot will lecture on "A Few Women of the Seventeenth Century."

Mrs. Harold McCormick, who is much interested in French, has arranged a French primary to be held regularly at the home of Mrs. Cyrus McCormick. The class is arranged for the small McCormick daughter, Muriel, and includes eight of her small friends.

Mrs. A. Bensiger, who has been visiting her parents, Mr. and Mrs. H. C. Lytton, 2700 Prairie avenue, left Wednesday for Pittsburg to join her husband. Mr. Bensiger has been called to Pittsburg recently to paint the portraits of several prominent Pittsburg folk. Mrs. Bensiger will return to Chicago in about a fortnight.

This note from a Boston paper is of interest in Chicago:

"Mrs. R. C. Nickerson and her sons of Chicago, who for a number of years have spent their summers at their beautiful estate, Fieldstone hall, at Brewster, on Cape Cod, have taken apartments at 56 Fenway for the winter. They have recently had as their guest M. Alfons Mucha, the well known French artist. Mrs. Nickerson has a noted collection of jades and rare paintings."

Dr. and Mrs. D. U. Cameron have returned from their European wedding trip and are at the Virginia hotel.

Mr. and Mrs. George Barr McCutcheon have gone to New York for a few days.

Mr. and Mrs. W. S. Crosby have gone to New York to remain for several days and are stopping at the Waldorf-Astoria.

Mr. and Mrs. Maxime Van Cleef have returned from their western trip and are with their mother, Mrs. Marie Van Cleef, at 5517 Michigan avenue.

Mr. and Mrs. Theodore A. Shaw will leave early in the week to attend a house party on Long Island. Later the party will go to the Yale-Harvard football game and will spend the week in New York.

SOCIETY AT NATION'S CAPITAL.

Miss Mary Elizabeth Logan of Chicago Married to Nathan B. Payne of New York.

Washington, D. C., Nov. 13.—[Special.]—The wedding of Miss Mary Elizabeth Logan of Chicago and Nathan B. Payne of New York took place today at the home of Mrs. John A. Logan.

The bride is the daughter of James V. Logan of Illinois, brother of the late Gen. Logan. Lieut. Commander Frederick R. Payne, U. S. N., acted as best man. The bride was attended by Mrs. Logan Tucker.

Mr. and Mrs. John B. Henderson entertained at dinner tonight. The company included French Ambassador and Mme. Jusserand, British Ambassador and Mrs. Bryce, Swedish Minister and Mme. Lagercrantz, Netherlands Minister and Mme. Louden, Justice and Mrs. Brown, Assistant Secretary of the Treasury and Mrs. Beekman Winthrop, Gen. and Mrs. Gillespie, Mrs. Burton Harrison, Mrs. Walworth of Saratoga, and John B. Henderson Jr.

GIRL'S JOY MAKES COURT SCENE

Appoints Attorney Who Freed Fiance from Murder Charge Best Man at Wedding.

After seventeen hours of deliberation the jury in the case of Joseph and Michael Marciniak, 23 and 25 years respectively, brothers, charged with murder, returned a verdict of not guilty yesterday in Judge McSurely's court. The young men were charged with having shot to death Thomas Collins, 27 years old, in their saloon at 825 Thirty-first street, more than a year ago. Miss Mollie Lennon, 19 years old, who has steadily attended the trial, created a scene in the courtroom when the verdict was announced.

As Clerk Hugh Richardson read the verdict the girl jumped from her seat, kissed Marciniak several times, and then threw her arms about Attorney Benjamin Thomas, who defended the men, kissing him also.

"Michael and I have been planning to get married for some time," she said, "and we want you to be best man. "We are going to invite the judge and Assistant State's Attorney Day to the wedding, too."

Dr. Price's Delicious Flavoring Extracts are strong and pure.

AMONG THE NEW BOOKS.

REVIEWS OF CURRENT PUBLICATIONS BY ELIA W. PEATTIE.

TWO PLAYS IN ENGLISH VERSE, "FAUST" AND "HERO AND LEANDER."

Stephen Phillips Gives Us a New Version of Goethe's Drama. Prof. Schutze's Classic Tragedy.

STEPHEN PHILLIPS has had, from the first, far more feeling for classical themes than for modern ones, and while no one can deny to him intrinsic originality, yet he is best pleased to take a time honored idea and supplement it with his own poetical comments. To say that literature is as a cathedral and that each true artist in letters brings to it something for its enrichment, is a familiar comparison and a good one. Mr. Phillips is one of those who even prefer to redecorate the walls and beams on which the paintings have become obscured, or to delicately restore some mutilated statue, than to place an entirely original performance in one of the cathedral's vacant niches. Nearly everything that he has done bears witness to this predilection for the classic in preference to the contemporary.

He has now united with Mr. J. Comyns Carr in a free adaptation of Goethe's "Faust," putting it in the form of a dramatic poem. This was, no doubt, a pleasant labor, and while I cannot say that the emotional effect is heightened above that produced by less carefully formulated translations, still it is undeniable that Messrs. Phillips and Carr have made of "Faust" a practical acting play in well versified English. (The Macmillan company.)

Mr. Martin Schütze, who, two or three years since, published a book of short poems, has now written a tragedy in blank verse, and he, too, has chosen for his theme a familiar one. "HERO AND LEANDER" is the title of his five act play (Henry Holt & Co.), but he has modeled the manner of telling after no one, but has contrived to provide matter sufficiently interesting and action sufficiently dramatic to hold the attention to the end. Like all that Prof. Schütze writes, the lines are illuminated with true passion, and in addition to this the play of character upon character is excellent and the climax is attained by natural yet thoroughly dramatic methods.

There are several strong passages in the book which will bear quotation, and among these is the following, in which Chrysa, a vestal of Venus Urani, like Hero, false to her vows, and Klyton, her lover, are condemned to death by the priest of the temple, Klyton, tortured at thought of the pass to which he has brought Chrysa, cries.

> Chrysa, though our bodies bend
> To force, our joinèd spirits shall remain
> Unbowed. If we were halt, and weak, and barren
> His pity would go out to us. Ah, priest,
> You hate all that are young and strong, in whom
> The stream of life runs full and warm; you hate them
> Because your shrinking heart keeps whispering:
> They are your lords. . . . Your heart, priest!
> Like a snail
> It drags its clammy phlegm of weariness,
> Which it dubs duty, o'er the bloom fringed House of Life.
> Beware! Life's patient. But one day
> Her sudden foot will stamp you out, and Life
> Will keep on her untroubled way, not knowing
> Of you and all your works.

The priest summons the guard to bear away the lovers, and then, alone, pacing the garden, says, "half scornfully," as the stage directions have it:

> What is this Life,
> This mutinous thing, of which Leander vowed
> Today he held the key; and now these two
> Are more initiates? What was it sat
> A light, as if the immortals smiled on them,
> Upon their brows and in their eyes even while
> He spoke, and she approved, those words of hate
> And blasphemy? What is the value of it
> That each would gladly lose his own to save
> The other? Is the madness of desire
> So great that, flouting its own selfishness,
> It turns to seek fulfillment in its own
> Undoing?
> Ah! The night was rife with riddles
> That subtle steal upon our sense, like darkness,
> And pass as subtly.

There follows a charming and touching antiphony between Hero and Leander, who come from Hero's tower and stand upon the shores of the Ægean as dawn breaks.

Prof. Schütze is an unabashed lover of fine romance, and the singleness of purpose, the naiveté, not unmixed with scholarship, yet rising above the limitations of it—are elements which belong to a true poet.

Prof. Schütze has, perhaps, more satisfaction in the writing of lyrics than in any other form of composition. Following is one which several musicians have set to music:

THREE NIGHT SONGS.

I.

> Thy presence dwells
> Among the starlit places;
> And from the wide night spaces
> A music wells,
> Purer than song,
> Clearer than evening bells in harmony;
> The night with all her throng
> Of voices cannot hush the melody
> In which thy spirit comes
> And speaks to me.

II.

> Thy spirit fills
> The vibrant spaces of the night;
> The choiring hills,
> In robes of pearly light,
> Raise up their voices in a chant of praise;
> The valleys sing
> Their song of starlit peace;
> And from the dewy wing
> Of the sweet breeze
> Full echoes of the music of the ways.

III.

> The music of thy soul ascends
> The sounding dome of night,
> And in low murmurs blends
> With echoes of the songs of praise
> Of them that walk the aisles of starry light,
> And love with great devotion in all their ways;
> Above the throng of voices I hear thee,
> And all is well with me.

The news that John Vance Cheney, for many years librarian of the Newberry library, has resigned his position and gone to the kindly climate of California to spend his life in agreeable leisure, brings feelings of mingled regret and satisfaction. All poets should have at last, no doubt, the boon of rest from daily toil, and Mr. Cheney, who has kept his singing impulse alive amid all the demands of an active life in a violent city, deserves warmly whatever of good has come to him; but he will be missed from the intellectual life of the city. He has left behind him, happily, a little new book of sonnets entitled "THE TIME OF ROSES" (Thomas B. Mosher, Maine). Mr. Cheney has had a fancy to supplement many of his sonnets with a little lyric—a sort of poetic predilla, so to speak. This adds to the spontaneity which characterizes the little book. I quote sonnet XIX.

> They looked out on the world and found it fair,
> The childlike, old time poets. This their art—
> To catch the gladness of the light and air,
> To find the full life of the thankful heart.
> Knowledge is much, and wisdom it is more;
> But Love alone shall make to hear and answer
> Hear only glorious chorals on the shore,
> See only lusty summer on the tree.
> "The edged winds thin the wood," Love says: "the snows
> Make white the world; thy heart has summer yet,
> Warm breathed, remembered ever of the rose.
> I know mine own; I lead them, nor forget:
> Thy feet shall keep the haughty step divine,
> Thy lips shall have a song, thy face shall shine."

Other sonnets have, perhaps, greater beauty than this, but this is quoted as showing the spirit of the book. Perhaps above all of the thirty-five sonnets, number XXV. may be recommended, beginning: "The summer gone, and all the day's desire—."

Take them for all in all, these sonnets and lyrics reveal their author in an enviable light as a poet who, through many years of writing, has kept his enthusiasm and the impulsiveness of utterance which is to poetry what dew is to the flower. ELIA W. PEATTIE.

"PRESIDENTIAL CAMPAIGNS FROM WASHINGTON TO ROOSEVELT" [Rand, McNally & Co.], by George M. McConnell, a widely known journalist, succeeds excellently in giving a continuous sketch and characterization of the several campaigns, which constitute a most distinctive feature in our American history. It will be a surprise to many readers to find how informative and variously instructive a history it is. By hardly any other single line of political and popular evolution could one trace the symptoms at least of the comprehensive national development since Washington's time. "Is there any other list of consecutive rulers of a great nation of whom so much good may be said with equal truth?" The party convention was not the invention of any one man; the best of it is it has simply grown to meet obvious and immediate conditions.

"IN TOGO'S COUNTRY," by Henry B. Schwartz (Jennings & Graham), contains "some studies in Satsuma and other little known parts of Japan," by one who has lived long enough in that country to be able to give most reliable information, and who has here taken pains to supplement information already presented by that of other writers. Among the special chapters are Pilgrimage to Zenkoji; A Japanese Inn; The Scene of an Earthquake; Loo Choo—a Forgotten Kingdom; Tramp Through Snowclad Japan; City of Nagasaki, and After the War. It is a book full of particularly reliable first hand information.

Booksellers recommend

This Really Great Novel

COLONEL GREATHEART

A New Romance by H. C. Bailey

The Critics Say:

"It possesses great style and craftmanship."—*Chicago Evening Post.* "Its clean and clever pages are a delight."—*Kansas City Globe.* "Fluent in deeds and charming in dialogue."—*Pittsburg Leader.* "In method and thought it belongs to the days of Stevenson and Hewlett."—*Louisville Times.* "Shows an amazing gift of characterization."—*Nashville American.* "Pronounced dramatic quality and genuine literary style."—*Indianapolis News.* "'Colonel Greatheart' is very good."—*Newark Call.* "'Colonel Greatheart' will abundantly entertain the reader. Nobody writes romantic stories that have sharper surprises of incident and humor than those that Mr. Bailey tells. The reader who esteems a stirring and amusing tale should not miss this one. Mr. Lester Ralph has supplied some remarkably good illustrations."—*N. Y. Sun.*

THE BOBBS-MERRILL CO. Publishers

Mary Johnston's Great Novel

LEWIS RAND

The Boston Transcript says:

"IN 'Lewis Rand' we have historical fiction at its very best, and Miss Johnston also at the highest point of her inventive, her pictorial and her constructive skill. Many as are the historical novels that have persistently confronted us in the years of the recent past, we do not recall one that possesses the dramatic power, the picturesque quality, and the vivid realism of 'Lewis Rand.'"

"Of absorbing interest from cover to cover."—*Boston Herald.*

With illustrations by F. C. Yohn. $1.50

The Nation says:

"OF all her novels, 'Lewis Rand' has the best right to be regarded as a literary event. * * * The story is notable for a deepening of thought and maturity of analysis that are almost startling in comparison with its predecessors. * * * Above all the submotives rises the vital theme—the triumph of character over temperament. The keynote of the book is sounded in one sentence: 'It is strange what pain we grow to call Victory.'"

THE QUEST FLOWER

By Clara Louise Burnham

"Mrs. Burnham's story reads charmingly and is extremely interesting both as a story and as an exposition of Christian Science in its most attractive dress."—*Chicago Record-Herald.*

Illustrated in color. $1.00.

THE LEAVEN OF LOVE

By Clara Louise Burnham

"A story that is beautiful, inspiring, one that will be remembered."—*Chicago Tribune.*

With frontispiece by Harrison Fisher. $1.50.

Boston HOUGHTON MIFFLIN COMPANY New York

"From the heart of Chicago to the Heart of New York"

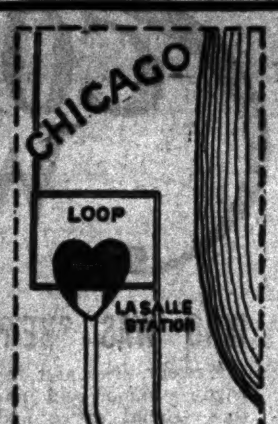

Only 18 Hours on the Way

Leave Chicago 2.30 p.m.
La Salle Street Station
The only station on the "L" loop

Arrive New York 9.30 a.m.
Grand Central Station
The only station "in" New York

20th Century Limited Via "Lake Shore"

New York Central

Travel comfortably on a level road. Read, eat, sleep and enjoy yourself as though at home.

You arrive in the center of the hotel and shopping district—subway station under same roof with direct connections to Brooklyn and all parts of New York.

Phone Harrison 1661 for reservations and we will deliver tickets and baggage checks to any part of city.

NEW YORK CENTRAL LINES
"America's Greatest Railway System"

Lake Shore Ticket Office
180 Clark Street

WARREN J. LYNCH, Pass. Traffic Manager
Chicago

AMUSEMENTS.

CHOICE SEATS FOR TODAY'S FOOTBALL GAME AT H. N. WATERFALL & CO.
The Leading Theater Ticket Brokers of Chicago.
SHERMAN HOUSE. Main 4157.
PALMER HOUSE. Central 6107.
STRATFORD HOTEL. Harrison 4899.

GRAND OPERA HOUSE — MATINEE TODAY
WM. A. BRADY announces MR.
MANTELL
This Afternoon, "ROMEO AND JULIET"
Tonight .... "LOUIS XI."
SECOND WEEK—BEGINNING MON., NOV. 16:
Monday Night .... "King Lear"
Tuesday .... "Romeo and Juliet"
Wed. Mat., Best Seats $1 .... "Richelieu"
Wed'day Ngt. "The Merchant of Venice"
Thursday .... "Macbeth"
Friday Night .... "Richelieu"
Saturday Matinee .... "Hamlet"
Saturday Night .... "King Lear"
Evenings at 8:15. Afternoons (Wed. Pop. Prices) at 2:15. Seats on Sale for Two Weeks.
Special—Twice—Sundays, Nov. 15 and 22,
WHITESIDE in "THE MELTING POT"

COLONIAL THEATRE BEAUTIFUL
50c to $1.50. Mail or Cen. 3833—Every Night
LAST 3 WEEKS - - BIG MAT. TODAY
DEE-LIGHTED Everybody Who Sees COHAN in THE YANKEE PRINCE
SPECIAL—Between Acts 2 and 3 Young Mr. Cohan will direct the Orchestra in selections from his latest success,
THE AMERICAN IDEA
Limited Engagement Starting Monday, Nov. 30.

RAH! RAH! RAH!
Cornell, I yell, yell, Chicago!
The cutest football player is in Mary's Lamb, my $9 musical show at the
AUDITORIUM
You can see her and 99 others for 25, 50, 75, and $1.
Today at 2:15 or Tonight at 8:15
CARLE
I AM A BUSINESS MAN.

FLOWER SHOW
COLISEUM
LAST DAY
NEW PLANTS
Children of school age, 10 cents.
Open 1 to 11 P. M.

WHITNEY Phone Harrison 1663 17 Van Buren St.
A BROKEN IDOL
The Laughing Song Play With Otis Harlan and the Beauty Chorus. Matinee Today.

STAR AND GARTER
LAST DAY | BOWERY BURLESQUERS

AMUSEMENTS.

McVICKER'S Last Mat. Today.
LAST NIGHT
"THE RIGHT OF WAY"
—WITH—
GUY STANDING & THEODORE ROBERTS
TOMORROW NIGHT 3 WEEKS ONLY
WAY DOWN EAST
HOLIDAY MAT. THANKSGIVING DAY
EXTRA BLUE WILLOW CHINA WARE SOUVENIRS
NEXT TUESDAY NIGHT
TO EVERY LADY ATTENDING.
11th Birthday of this Great Play.

F. WIGHT NEUMANN announces
Orchestra Hall TOMORROW at 3:30
Piano Recital by MRS. FANNIE
Bloomfield Zeisler
Seats 50c, 75, $1, $1.50. Boxes $12, at Box Office.

ORCHESTRA HALL
Tonight at 8:15
THOMAS ORCHESTRA
FREDERICK STOCK, Conductor

CHICAGO OPERA HOUSE | TODAY at 2:15. TONIGHT at 8:15.
LAST 3 TIMES OF
—RAYMOND—
HITCHCOCK
IN THE MERRY-GO-ROUND.
SUN. MAT. (25-50c) and NIGHT (25c to $1.00)
STEWART OPERA COMPANY in "THE GEISHA"
NEXT MONDAY—50c to $1.50
FRANK McKEE'S Production of VICTOR HERBERT'S Spectacular Musical Play,
ALGERIA
Book & lyrics by Vincent Bryan & Edmund Sylvester with HARRY BULGER—Seats Now.

OLYMPIC
MUSIC HALL
Clark & Randolph Sts. Tel. Main 2417. L. I. Marbach, Mgr.
Most Luxurious Music Hall in the World.
TWICE DAILY, 2 AND 8 P. M.
10 BIG ★ ACTS 10
NO INTOXICANTS SOLD.
PRICES Main Floor and First Balcony, 25-50-75. Second Balcony and Gallery, 10-15. Box Seats, 75-$1
Special Attention to Ladies and Children.

CHOICE SEATS FOR ALL THEATRES ALWAYS ON HAND
A Few Choice Seats Left for TODAY'S
FOOTBALL GAME
WINDSOR-CLIFTON HOTEL TICKET OFFICE
MONROE & WABASH
Phone Central 3566-4888.
P. S. Tickets Bought, Sold and Exchanged.

PRINCESS THEATER CLARK STREET
A "The Quality Musical Play."
STUBBORN CINDERELLA
234th Time Tonight
EVE'GS at 8:15. BARGAIN MATINEE TODAY.

ILLINOIS MAT. TODAY 2:15 Evgs. Except Sun., 8:15
CHARLES FROHMAN Presents
MAUDE ADAMS
in J. M. BARRIE'S best comedy
WHAT EVERY WOMAN KNOWS

AMUSEMENTS.

Stratford Hotel Cafe
Ladies' Orchestra
Every Evening: 6 to 9 and 10:30 to 12:30
Sundays: 6 to 12:30
Commencing Sunday, Nov. 15th

GARRICK LAST MAT. & EVE.
NAZIMOVA
... THE COMET ...
NEXT MONDAY—SEATS SELLING.
DAVID BELASCO Presents DAVID
WARFIELD
in 'A GRAND ARMY MAN' (1 Week only.)

MAJESTIC
CONTINUOUS VAUDEVILLE.
Phillis Rankin-Harry Davenport in "The Naked Truth."
Niblo's Talking Parrots.
Eleanor Falke.
Marie Trio.
Rollins & Carmen Sisters.
Joe Brennan.
"A Modern Pocahontas" Played by an Indian Co.
Keene & Briscoe.
Clifford & Burke.
Hathaway & Siegel.
Miett's Dogs.
The Kinodrome.
Prices: 15-25-50-75c. Phone Cent. 6480.

HAYMARKET
CONTINUOUS VAUDEVILLE.
Frank Nelson & Co.
Carlotta.
Harry Richards & Co.
Mrs. Dan McAvoy.
Borden & Zeno.
Elinore & Ray.
Marian's Canines.
Bowers, Walters & Crooker.
Mitchell & Cain.
Dean & Price.
Joe Garza.
The Kinodrome.
PRICES: 10-15-25-35-50c. Phone Monroe 1300

INTERNATIONAL THEATER Harrison 5322
This Week
LOHENGRIN
in English and Italian
25c, 50c, 75c and $1.00. Wed. Mat. 25c and 50c.
NEXT WEEK—C A R M E N—NEXT WEEK.

GREAT NORTHERN 25c AND 50c MAT. TODAY
A Big Musical Gayety for Kids and Grown-Ups.
GUS EDWARDS' SCHOOL DAYS
Next Week—THE GOVERNOR AND THE BOSS.

COLUMBUS | Mats. Sun., Tues., Thurs., Sat., 25c & 50c. Night prices, 25c, 50c, 75c.
Mildred Holland in The Power Behind The Throne
Next Week—MILDRED HOLLAND in From Frou.

ACADEMY Miss Lillian Mortimer in A GIRL'S BEST FRIEND.
Next—CHUCK CONNERS... IN ... FROM BROADWAY TO ... BOWERY.

AMUSEMENTS.

A GIRL AT THE HELM
Six cylinder musical comedy with a great motor boat race.
LA SALLE THEATER—8:15 Tonight. Mat. Today
CECIL LEAN AND FLORENCE HOLBROOK

AMUSEMENTS.

POWERS' | MAT. TODAY at 2:15 TONIGHT at 8:15
EDGAR SELWYN IN Pierre of the Plains
"The Hit of the Season"
Prices 50c to $1.50. Next Week Last Times

AMUSEMENTS.

STUDEBAKER— LAST 2 TIMES
MATINEE TODAY
FRITZI SCHEFF IN THE PRIMA DONNA
"American Made Comic Opera Success" by Henry Blossom & Victor Herbert.

IN THE WORLD OF WRITERS AND THEIR BOOKS.

ELIA W. PEATTIE. JEANNETTE L. GILDER.

DELIGHTFUL ANECDOTAL BIOGRAPHY OF JAMES M'NEILL WHISTLER.

In Spite of Pernicious Opposition the Pennells Have Collected Materials for a Good "Life."

THE book that I have been waiting for with much impatience, ever since I saw its first announcement a few years ago, is "THE LIFE OF JAMES McNEILL WHISTLER," which the Lippincotts published this week. It is two large volumes, illustrated with portraits of Whistler, members of his family, and reproductions of many of his paintings and etchings. It is printed in large type with wide margins and bound in the simple brown and yellow with gold lettering that Whistler chose for the bindings of all his books. After all, a simple binding is the handsomest that a book of this class could have, and as this has been Whistler's choice always, nothing could be more appropriate than for his biographers and publishers to choose it.

Mr. and Mrs. Joseph Pennell were chosen by Whistler to write this biography, and wisely, for they not only knew him intimately, and understood him thoroughly, but were his fellow countrymen. Mr. Pennell being an etcher, could appreciate more than the layman the art of the greatest etcher of his time.

Notwithstanding the fact that Whistler chose the Pennells from among a number of writers suggested to be his biographers, they have had every obstacle put in their way by his executrix and sister-in-law, Miss Birnie Philip. She has not allowed them any of Whistler's letters, and she has refused them every possible assistance and also put various hindrances in their way. What her object has been can be known only to herself, but she seems to be fond of making trouble, for only recently she has gotten into print concerning the plate of an unpublished etching of Whistler's. To write the biography of a man and not have access to his letters, is considerable of a handicap, but fortunately there were some letters that Miss Birnie Philip did not control, and these were generously laid before the Pennells by their owners. The substance of these letters is embodied in these volumes, but the publication of the letters themselves Miss Birnie Philip would not sanction. It would seem as though this woman had cultivated the gentle art of making enemies even more assiduously than her distinguished brother-in-law.

Having the right to publish Whistler's letters taken from them, it was a happy thought on the part of the Pennells to get reminiscences of the artist from his many friends, those of his youth and of his later years, and, in spite of the curious attitude of his executrix, they have succeeded in making two volumes of the greatest possible interest. That they are well written is fully apparent, as both the Pennells wield a lively pen. From the material they got at first hand from Whistler's own lips, from their long acquaintance with him, from the assistance of friends, they have succeeded in making two volumes that will hold their own in spite of anything that Miss Birnie Philip may publish later; this woman may be a fighter, but I doubt if she is a writer, and it takes a writer to make a readable book.

When Whistler's biography was talked of the biographers tried to persuade Whistler to make it an autobiography, and he did write a few papers with that end in view, but finally gave it up in favor of the biography. The duty of making the notes for these volumes fell to Mrs. Pennell, and from the time the subject was first discussed until his death, she kept an account of their meetings. He began by telling them of the years at home, his student days in Paris, his coming to London, and everything that he could think of that would be of interest in a book of this sort.

Mr. Pennell's first meeting with Whistler was in 1884, when he went to see him at the request of the editor of the Century Magazine, who wanted him to make some illustrations for a series of articles on Old Chelsea. Whistler was then living at 13 Tite street, Chelsea. Of this first meeting Mr. Pennell writes:

> I knocked, the door was partly opened by some one, and I handed in my letter from Mr. Gilder. I was left in the street for some minutes. Then the door was opened wide and Whistler met me in the hallway. Save for his little black ribbon tie he was all in white—his waistcoat had long sleeves—and every minute it seemed as if he must begin to juggle with glasses. For, to be honest, my first thought when I saw him was that a barkeeper had strayed from a Philadelphia saloon into a Chelsea studio. Never had I seen that thick mass of black, curling hair before except on the head of the man at Finelli's in Chestnut street, or of a gondolier at Venice; but there, in the midst, was the white lock, and never anywhere had I seen such keen, brilliant eyes as those that flashed at me from under their thick, bushy eyebrows. Then I found that Whistler was all nerves, all life, all action, and, frankly, at first I did not like him.
>
> Whistler refused the order, which was finally executed by Mr. Pennell.

This biography begins with Whistler's birth at Lowell, Mass., on July 10, 1834, and tells of his early days in this country, of his life in Russia as a child when his father, Major Whistler, was sent there to carry out some railroad work, and of the days at West Point. Whistler was a delicate boy and was never a strong man, though he lived to be nearly seventy.

The story of Whistler's life in Paris is particularly amusing. He had an allowance from his father, but before it was due he was usually "on his uppers," this latter in a literal sense. As every one who has read "Trilby" knows, Whistler and Du Maurier were friends in those early Paris days. Lamont was "the Laird" of "Trilby." Alecco Ionides "the Greek," Joseph Rowley, the only one of the group still living, "the Taffy." Mr. Pennell thinks it most regrettable that Du Maurier published his "spite against Whistler and so wrecked what Whistler had imagined a genuine friendship." It has passed into literary history that what Du Maurier wrote of Whistler when "Trilby" ran through the pages of Harper's Magazine was rewritten for the book; this put the Magazine at a premium. I remember selling my set for $50, the original price being $4, all because of the offending paragraph.

These volumes are naturally full of anecdotes of Whistler, most of them amusing. Mr. Rowley (Taffy) writes of Whistler in Paris:

> In those days he did not work hard, and I have a faint recollection of seeing a head painted by him in deep Rembrandtish tones which was thought good indeed. He was always smoking cigarets, which he made himself, and his droll sayings caused us no end of fun. I don't think he staid long in any rooms. One day he told us he had taken a new one, and he was fitting it up pen & pen, and he had already got a tabouret and a chair. He told me tales of being invited to a reception at the American minister's, but, as he had no dress suit to go in, he had to borrow Poynter's, who fitted him out, all except his boots. So he waited until the guests at the hotel had retired for the night, when he went round the corridors, found what he wanted, and left them at the door on his return from the reception.

The Pennells tell us that Whistler was a great admirer of Dante Rossetti and had a genuine affection for him. "A charming fellow," Whistler said of him, "the only white man in all that crowd of painters; not an artist, you know, but a charming gentleman." Mr. Watts-Dunton says, on the other hand, that Rossetti got exceedingly tired of Whistler after awhile and considered him "a brainless fellow, who had no more than a malicious quick wit at the expense of others, and no real philosophy of humor."

As every one knows, Whistler was eccentric in his dress as well as in his manners. Mr. Pennell remembers meeting him one day at Charing Cross station. He was standing in front of the book stall. "He wore a black frock coat, white trousers, patent leather shoes, top hat, and he was carrying, the only time I ever saw it, the long cane. I did not speak to him, and I liked his looks still less than when I first met him. Because people ignorantly called his costume bohemian and eccentric, the idea got about that he was slovenly and careless. As a matter of fact, there was no more carefully dressed man in London." Mrs. Whistler seems to have been almost as eccentric as her husband. Labouchere boasted of having made the match, which turned out to be a happy one. Mrs. Whistler was the widow of an architect, E. W. Godwin, who died in 1886. Whistler was married in 1888. She was so large, we are told, that Whistler looked almost dwarfed beside her, but she was dark and handsome, more foreign in appearance than English.

Labouchere noticed that they were much interested in each other, so he took the matter in hand to bring things to a practical point. "Jemmy," I said, "will you marry Mrs. Godwin?" "Certainly," he replied. "Mrs. Godwin," I said, "will you marry Jemmy?" "Certainly," she replied. "When?" I asked. "O, some day," Whistler. "That won't do," I said; "we must have a date." So they both agreed that I should choose the day, what church to come to for the ceremony, provide the clergyman, and give the bride away." The day before the wedding Labouchere met the bride-to-be in the street. "Don't forget tomorrow," he said. "No," she replied, "I am just going to buy my trousseau." "A little late for that, is it not?" Labouchere asked. "No," she answered, "for I am only going to buy a new toothbrush, as one ought to have a new one when one marries."

Like most artists Whistler had his ups and downs. Even while he was one of the most talked about men in the artistic world, his paintings and etchings did not sell for anything like their worth, and he finally went into bankruptcy. His famous painting of Sir Henry Irving as Henry II. sold originally for $500 and was ultimately bought for $5,000. The sale of his effects at the time he lived in the White house, Chelsea, amounted to little or nothing. Etchings and other odd lots that brought only a few shillings were sold later by their owners for hundreds of guineas.

When Whistler died he was in the heyday of his popularity, but nevertheless his funeral was a modest one. There was no one, says Mr. Pennell—

> Who valued official recognition more than he did, and yet no one from the American embassy paid the last tribute of respect to the most distinguished American citizen who ever lived in London. No one from the French embassy attended the funeral of the officer of the Legion of Honor. No one from the German embassy joined in the last rites of the member of two German royal academies and the knight of the Order of St. Michael of Bavaria. Nor was any one present from the Italian embassy, though Whistler was commander of the Crown of Italy and member of the Academy of St. Luke. The only body officially represented besides the International was the Royal Scottish academy. It was a little funeral procession that walked with the coffin from the house to the church; a few friends followed the coffin to the graveyard at Chiswick. It was a gray, stormy summer day, and as the clergyman said the last prayers for the dead and the coffin was lowered the thick London atmosphere enveloped the green inclosure with the magic and mystery that Whistler was the first to see and to reveal to the world. The grave was made by the side of his wife's, under a wall covered with clematis. A low railing, like the trellis in the garden at the Rue du Bac, with flowers growing over it, now shuts in the little unmarked plot of ground where Whistler, the greatest artist and most striking personality of the nineteenth century, lies at rest in a peaceful corner of the London he loved, not far from the house, and nearer the grave, of Hogarth, who had been to him the greatest English master from the days of his boyhood in St. Petersburg."

There is so much that I have left unsaid in writing of these volumes that I feel that I have scarcely done them justice; they must be read in their entirety, for there is not a page that a lover of Whistler and his art would care to skip.

Mrs. Pennell, who is the niece of the late Charles Godfrey Leland, has just arrived in this country. It has been many years since she has visited her native land, having elected to make her home in London.

JEANNETTE L. GILDER.

Admirers of Jane Austen have no reason to complain that their favorite literary diety is neglected. Scarcely a holiday season comes without at least one new edition of her novels or a new edition of some particular book. For instance, this year we have illustrated editions of "SENSE AND SENSIBILITY" and "PRIDE A..D PREJUDICE," issued in two volumes each by Duffield & Co., after the English imprint. Each work has an introduction by R. Brimley Johnson and a number of colored illustrations by A. Wallis Mills. These water color sketches in several instances catch the spirit of the text admirably.

WHIMSICAL ROMANCE OF MISTAKEN IDENTITY BY MEREDITH NICHOLSON.

"The Little Brown Jug at Kildare." Story of Adventure Which Began with a Wink.

AFTER Meredith Nicholson has devoted several pages of brilliant conversation to the preposterousness of Ardmore's being jostled out of his habitual peace of mind and leisurelinesss of movement by a wink which pierced two car windows, it would certainly be inappropriate for a mere reviewer to make capital of the same fact. The same whimsicality that selected a whim for the cause of a knight errant's quest is perceived throughout the whole story, which tells how "THE LITTLE BROWN JUG AT KILDARE (Bobbs-Merrill) altered the lives of two men of wealth and leisure. When Griswold twitted his friend on his perturbation over a wink, he didn't know that he was to be so susceptible to feminine charms as to change his mind about the destination of his railroad journey when he learned the identity of the girl opposite him in a Pullman. Nor did Ardmore when he only half jocularly spoke of pursuing the "wink" know that fate, which is sometimes strangely propitious to the idle and foolish, was going to make the search a simple matter, put the perpetrator of the wink in his way, and in addition point out the way in which he might serve her and win her for himself.

The girls are the daughters respectively of the governors of North and South Carolina. The governors have quarreled and both have failed to return to their capitals, though weighty matters of policy awaited their arrival. Both are apparently afraid to take decisive action regarding a notable criminal, and yet the matter is one which deserves immediate attention, the criminal's pals being fertile in ways and means of sending threatening messages to each if he takes any deliberate action against him. The message is sent wrapped around the stopper of a jug, which is given to Ardmore, under the impression, which Ardmore does not correct, that he is the governor of North Carolina. Griswold has also been the recipient of a similar message intended for the governor of South Carolina.

Both men, divining that the ladies they are surreptitiously watching are in trouble, offer their services, which are forthwith accepted, and the men are made private secretaries to the acting governors, the girls. They and the girls pilot the states during the crisis which their fathers shirked. The criminals that started the trouble keep the ball of adventure spinning along at a good pace, in romantic and dark, threatening places.

The half serious manner in which all this is told as if it were a succession of historic incidents, which the reader is bound to believe, is most enjoyable.

In Harold Bindloss' books a woman is always the motive; she interests a man who has been loafing, and who, because he desires her approval more than success for himself, pulls himself together, develops the latent powers that are in him, and wins out in the end against heavy odds. The stories therefore have life and an optimistic outlook, even if with a little more care they might have been improved and made more convincing. "A DAMAGED REPUTATION" (Fenno) is a story of the British Columbian gold fields. A man had come to this country when a wealthy relative had sent him away for obstinacy in refusing to marry the girl he had chosen. He bought a ranch in the great northwest, which he found to be a swindle, and then the girl on whose account he had quarreled with his relative decided to marry another man. Disheartened and with no particular object in life, Brooks had loafed away his time for years with a few bosom cronies.

But one day there comes to this country a party of Canadians on a camping trip. To a girl of the party Brooks is attracted, and divining that his inactivity wins her scorn, he determines to get to work, leaves the ranch temporarily, becomes a contractor, builds bridges and aerial tramways that are a tribute to his intelligence and industry. And as chance throws the man and girl together from day to day they learn to know one another and to love.

The story is energetic, it is good reading, and is realistic. There is no deep psychology, but there is now and then a play of subtleties and emotions are indicated with those switch strokes that leads us to believe that because the story element is uppermost in the author's mind he does not take the pains nor consider it worth while to be explicit in other matters. In more than one way this book is an improvement upon the last few Mr. Bindloss has written. It is more of the caliber of his early stories.

Mr. F. W. Bain again has published a little volume of love stories supposed to be translated from the Hindu, "AN INCARNATION OF THE SNOW" (Putnam). The events of the three stories are concerned with personages either divine or possessing divine attributes, the three stories being in reality one, an episode in the wooing of the Daughter of the Snow by the Great World. While these stories will hardly appeal to the reader with all the poignancy of "The Draft of the Blue," they are nevertheless beautiful with that subtle beauty of idea that almost escapes transference.

NEW MACMILLAN BOOKS

F. Marion Crawford's *new novel* **The Diva's Ruby**
"Rapidly moving, very human . . . a stirring, tense, compelling piece of narrative, full of subtle sidelights in character drawing."—The Bookman. Illustrated. Cloth, 12mo. $1.50

Miss Zona Gale's *new novel* **Friendship Village**
"Possessed in full of that peculiar subtlety of charm in story-telling that seems to hypnotize the reader, anything she writes may be depended on for pleasure."—Boston Globe. Cloth, 12mo. $1.50

Mr. H. G. Wells's *new novel* **The War in the Air**
The reviewers agree that the book shows him as the most brilliantly imaginative novelist of the present day; his artistry is so fine and subtle and he is so consummate a master of description. Cloth, 12mo. $1.50

Mr. James Morgan's *narrative life of* **Abraham Lincoln The Boy and the Man**
"As a story commendable in many ways. It is direct, interesting and . . . he has caught the simplicity of Lincoln's nature to an excellent degree."—Boston Herald. Cloth, 12mo. $1.50

Mr. Charles Major's *adventure story* **Uncle Tom Andy Bill**
A story of Boys, Bears and Discovered Treasure. "Long enough for its telling to fill twelve evenings with pleasure," says the Boston Transcript. Cloth. Illustrated. $1.50

Mr. Spears's The Story of the New England Whalers
A book to be recommended to every man who can still be thrilled by adventure—and to his sons as well."—Chicago Record-Herald. Cloth, 12mo. Illustrated. $1.50

The Ladies' Pageant By E. V. Lucas
Pen sketches of women in fiction, poetry and real life, selected and grouped with that fine discrimination which stamped "The Gentlest Art" with attractive personality. Cloth, 12mo. 371 pages. $1.15 net

Mrs. Ella Higginson's *description of* **Alaska**
A record of informing incident and description which makes the book as interesting to stay-at-homes as to travelers. Illustrated. Cloth. $2.50 net; by mail, $2.66

Mr. Johnson's Highways and Byways of the Pacific Coast
This book, like others in which Mr. Clifton Johnson describes his wanderings, is full of matters of interest unknown to the average traveler. Original illustrations. Cloth, 12mo. $2.00 net; by mail, $2.16

Dr. Faunce's The Educational Ideal in the Ministry
By the President of Brown University, who speaks inspiringly from the point of view of a man who has had years of experience in both the ministry and in educational work. Cloth, 12mo. $1.25 net; by mail, $1.35

Mr. John G. Brooks's As Others See Us
An interesting account of some of the books written on the United States by visitors whose opinions are of value as a measure of the social progress of the country. Cloth, 12mo. Illustrated. $1.75 net; by mail, $1.89

Dr. Coolidge's The United States as a World Power
"There is not a chapter in the work which is not vitally interesting; which does not cast some light on the past and present of American political development."—The Churchman. Cloth, 12mo. $2.00 net; by mail, $2.14

Mr. Andre Tardieu's France and the Alliances
A fascinating account of the development of France since 1871, and its position in the constant struggle for the balance of power among European nations. Cloth, 12mo. $1.50 net; by mail, $1.62

Dr. Royce's *new book on* **Race Questions Provincialism and Other American Problems**
Interesting papers which are in effect applications of his philosophy of loyalty to everyday questions. Cloth, $1.25; by mail, $1.35

Dr. A. Lawrence Lowell's *important work* **The Government of England**
The New York Sun calls it "The remarkable work which American readers, even those who suppose themselves to be pretty well informed, will find indispensable." Two 8vo volumes. $4.00 net. (Carriage extra)

The Hon. Hannis Taylor's *important treatise on* **The Science of Jurisprudence**
"Most interesting is the historical [portion] which unfolds groups and elucidates the great law systems of the world in the most concise and yet most thorough method. The book is an epoch making one."—Va. Law Register. Cloth, 8vo. $3.50 net; by mail, $3.70

Published by THE MACMILLAN COMPANY 64-66 Fifth Ave. New York

THE MORRIS BOOK SHOP
152 Wabash Avenue

We want to impress on the practical book buyers and the lovers of things artistic the importance of taking advantage of the many good bargains we have to offer. Mr Morris was particularly fortunate in picking up a quantity of good items in Europe the past summer—many good things that one runs across only on the "other side." All are now offered at enticing prices that should effect quick sales. The English "Publishers' Remainders" are bargains, from 25c to 50c on the dollar. We give some of the titles below. Only a few copies of each, so an early call is advised.

For the specialist we have Fine Bindings, First Editions, Best Editions, Early Editions, with colored illustrations by Cruikshank, Aiken and Rowlandson; also many engravings, original impressions by the same artists, colored costume plates, sporting prints, mezzo and copper engravings, with no fancy prices attached.

Herewith are some of the bargains in the "Remainders," all perfectly fresh and new.

THE AMBER WITCH. By Meinhold. Translated by Lady Gordon. Edited by Jacobs. Illustrated by Burne-Jones. London, 1895. ($2.00)..$ .90
CRUIKSHANK'S WATERCOLORS. "Oliver Twist," 27 plates. "The Miser's Daughter," 20 plates, and Maxwell's "Irish Rebellion," 21 plates, reproduced in color, 8vo. London, 1903 ($6.00) $3.00
LADY DIANA BEAUCLERK: Her Life and Work, by Mrs. Erskine, illustrated with color plates, lithographs, etc., after Bartolozzi and others, royal 8vo. London, 1903 ($16.80) $3.50
WORLD'S PICTURES, 500 illustrations by Mortimer Menpes. Text by Dorothy Menpes. The illustrations are colored, black and white and pen and ink sketches, square 8vo. London. 1903 ($8.00)....$2.50
Meusnier. THE GREAT FRENCH PAINTERS, with 112 illustrations, being reproductions from the celebrated pictures of the Louvre, etc. 4to. London, 1898 ($3.40)..$2.50
RAMBOSSON. ASTRONOMY. 10 colored plates and 63 wood cuts, 8vo. London, 1897 ($3.00)....$ .90
BELL-RANSKE. HEALTH, SPEECH AND SONG: A practical Guide to Voice Production. Numerous illustrations. 8vo. London, 1903 ($1.50) .....$ .90
BAX, E. B. German Society at the Close of the Middle Ages, 8vo. London, 1894 ($2.00) .....$ .90
BILLINGS—The Baronial and Ecclesiastical Antiquities of Scotland, 240 engravings on steel. Text by John Hill Burton, 4 vols. 4to. London, 1901 ($80.00) $24.00
CATS. The Book of the Cat. By Francis Simpson. 12 colored plates and nearly 350 illustrations from photographs, etc. Imp. 8vo. London. 1903 ($6.00) $2.50
BUDGE, E. A. W. The Gods of the Egyptians, with 98 colored plates, 141 other illustrations, 2 vols. imp. 8vo. London, 1904 ($20)..$11
BURNS, ROBERT—The Cotter's Saturday Night. 20 full-page drawings by Boyd, 4to, London, 1905 ($2.40) .....$ .90
JOHN COTTON—Beautiful Birds Described, 36 full page plates, 2 vols. 12mo. London ($4.20)..$1.50
BOSWORTH—Anglo-Saxon Dictionary. 8vo. London, 1901 ($4)..$1.30
SEYFFERT'S DICTIONARY OF CLASSICAL ANTIQUITIES, MYTHOLOGY, RELIGION, LITERATURE AND ART. 450 illustrations. 4to. London, 1902 ($3.40)....$2.50
GARNETT, L. M. G.—The Women of Turkey and Their Folk-Lore, thick 8vo. London, 1905 ($6.20)....$2.50
GODFREY, E. — Heidelberg: Its Princes and Its Palaces. 19 full page plates and map. London, 1906 ($4.00) $1.10
HUGO—Les Miserables. Complete large type edition, 5 vols. 12mo. London, 1896 ($8.40).....$2.75
PEPPER, WM., M. D.—A System of Practical Medicine. 200 illustrations, 5,634 pages. 5 vols. 8vo. Phil., ($25.00) $7.50
MICHAEL — Father Ignatius in America. 8vo. London, 1893 ($2.40) .....$ .75
McCARTHY, JUSTIN—The Story of An Irishman. 8vo. London, 1904 ($4.50) $1.00
JOHNSTON, R. M.—The Roman Theocracy and the Republic. 8vo. London, 1901 ($4.20).....$ .90
LANDOR, A. HENRY SAVAGE—Tibet and Nepal. 75 full page illustrations, 50 of them in colors, 8vo. London, 1905 ($8.00)....$3.00
NEWMAN'S NATURAL HISTORY OF BRITISH BUTTERFLIES AND MOTHS, illustrated with nearly 900 Life Size Figures, royal 8vo. London, 1886 ($10.00).....$3.75
RELIGIOUS SYSTEMS OF THE WORLD, 8vo. 824 pages, London, 1905 ($4.20) $1.90
SCHAUERMANN'S THEORY AND ANALYSIS OF ORNAMENT, over 700 illustrations. 8vo. London, 1892 ($3.50) $1.50
SCOTTISH CLANS AND THEIR TARTANS, with 98 full page Tartans, printed in colors, 16mo. Edinburg, 1905 .....$ .90
UNNA, DR. P. G.—Diseases of the Skin. 19 colored plates and 42 diagrams, 8vo. London, 1896 ($10.00) $1.50

CHARLES SCRIBNER'S SONS
Published Today
George W. Cable's
New Novel
KINCAID'S BATTERY
Illustrated, $1.50

A thrilling, exciting novel of life and love in New Orleans just before and during the Civil War. The variety of the characters and adventures, the picturesque figure of the hero, the "ladies' man," the beauty and unusual quality of the heroine make a stirring, glowing romance of absorbing interest.

RICHARD MANSFIELD
The Man and the Actor
By PAUL WILSTACH
52 Illustrations. $3.50 net; prepaid, $3.85.

A brilliant and fascinating account of the life and experiences of Richard Mansfield; full of amusing anecdotes and keen comment on theatrical matters.

JUST PUBLISHED
THE MOST IMPORTANT BIOGRAPHY OF THE YEAR—AUTHORIZED BY WHISTLER
The Life of James McNeill Whistler
By ELIZABETH ROBINS PENNELL and JOSEPH PENNELL

The litigation over this book has established the fact that it is the Life authorized and planned by Whistler himself, and that it is based on material furnished by himself and by his family. Mr. and Mrs. Pennell's intimate friendship with Mr. Whistler gave them that opportunity of personal knowledge which no biographer, who had only documents to work from, could possibly possess. They speak with authority of Whistler as a man, as well as with full appreciation of him as an artist, and it is not too much to claim that this book has artistic and human interest such as few other biographies could have.

In two volumes, with over 160 plates in half-tone and photogravure. Crown Quarto. Special Binding, after Whistler, $10.00 net.

J. B. LIPPINCOTT CO. PHILADELPHIA

Periodicals
From All Parts of the World
Subscriptions Received
Chas. MacDonald & Co.
53 Washington St.

"The best book ever written upon good breeding," said Dr. Johnson of Castiglione's COURTIER.
BALDASSARE CASTIGLIONE
THE PERFECT COURTIER
By Julia Cartwright (Mrs. Ady)
2 vols., with numerous portraits and other illustrations, $7.50 net.

FOR four centuries Castiglione's book, THE COURTIER, has been the delight of students of conduct and manners, but no adequate biography of the author has hitherto appeared in English. The present "Life and Letters" places before us brilliantly one of the most interesting personalities of the Italian Renaissance. Mrs. Ady, whose BEATRICE D'ESTE and Isabella d'Este are so well known, understands better perhaps than any other present day writer how to reach the authentic sources of information on matters of Italian history, and she has made the personages of the little court of Urbino and of the Vatican under Leo X as vivid to us as the great figures of our own time.

"I am not surprised," wrote Vittoria Colonna when Castiglione sent her his manuscript, "that you have described a perfect courtier, since you had only to hold up a mirror before yourself and consider your external and internal qualities." Castiglione had not only a high ideal of what a well-born person should be, but practiced his theories conspicuously in an age when truth and loyalty were the exception. On matters of public and private virtue he writes, for instance, much as Theodore Roosevelt does at the present time.

E. P. DUTTON & COMPANY
31 WEST 23D STREET, NEW YORK

CORRIE WHO?
WHO WAS SHE?

Mystery, love and intrigue—humor and pathos—social satire and good old-fashioned hate—spun like a spider's web across the threshold of a charming little, old red-brick house on New York's West Side!

You read for the joy of the story and pause for delight in the telling. Only in some masterpiece of an elder day have you loved a heroine and hated her enemies as earnestly as you will in "Corrie Who?"

The novel by Maximilian Foster. *Illustrated by George Brehm.* $1.50
SMALL, MAYNARD & COMPANY, BOSTON

AN ILLUSTRATED TRAVEL BOOK OF RARE CHARM
Sun and Shadow in Spain
By MAUD HOWE

After many months of travel and sojurn in Spain the talented author of "Roma Beata" and "Two in Italy," has written with sympathy and appreciation of things Spanish. "Mrs. Maud Howe Elliott," says the *New York Tribune*, "has a genuine gift for sketching Latin character and the incidents of life in other lands."

With four full page plates in color and numerous other illustrations from unusual photographs. Cloth, gilt top, in box, $3.00 net; post-paid, $3.22.

Naval Administration and Warfare
By CAPTAIN A. T. MAHAN

A discussion of the general principles of naval administration, together with other important papers by this authority. *Cloth, $1.50 net; post p'd, $1.65.*

LITTLE, BROWN & CO., Publishers, Boston

In Calvert's Valley
By Margaret Prescott Montague
The Author of "The Sowing of Alderson Cree."

Page Emlyn, on a business trip among the mountains of West Virginia, becomes involved in a tragedy. This powerful story tells how Emlyn's destiny was affected by the catastrophe, and how the lives of a charming woman and various others were enmeshed with his in the tangled web of fate.

The originality of the plot, the intensity of the love story and the gracefulness of the description make this a novel of genuine distinction.

Illustrated, $1.50.

Union Square, The Baker & Taylor Co., New York

West and East to Meet in Football Contests. Baseball. Pugilism.

WARRIORS READY FOR THE BATTLE.

Cornell and Chicago to Clash at Marshall Field This Afternoon.

PREDICT BRUISING GAME.

Coaches of the Rival Elevens Consider Contest Hardest on Their List.

Football Games Today.

WEST.

Chicago and Cornell at Marshall field.
Michigan and Pennsylvania at Ann Arbor.
Purdue and Illinois at Lafayette.
Nebraska and Kansas at Lincoln.
Iowa and Drake at Iowa City.
St. Paul and Beloit at Chicago.
Grinnell and Ames at Ames.
Knox and Monmouth at Galesburg.
Albion and Earlham at Richmond, Ind.
Cornell of Iowa and Coe at Cedar Rapids.
Michigan Aggies and Hillsdale at Hillsdale.
Lombard and Illinois Wesleyan at Bloomington, Ill.

EAST.

Yale and Princeton at Princeton.
Dartmouth and Harvard at Cambridge.
Navy and Pennsylvania State at Annapolis.
Army and Washington and Jefferson at West Point.
Brown and Vermont at Providence.
Carlisle Indians and Western University of Pennsylvania at Pittsburg.
Georgetown and Virginia at Washington, D. C.

Cornell, the only eastern team of ranking which has won every game played this year, will meet Chicago at Marshall field this afternoon in what promises to be a life or death blow to the merits of conference college football. A defeat for Chicago means more obvious; a victory would revive old hopes of equal ranking.

It was just nine years ago that Cornell came west, met the best team Stagg and the west had produced up to 1899, and went back home a beaten foe. Cornell has not forgotten that game, nor has Chicago, for that was one of the only two victories a Maroon eleven has accomplished against an eastern team.

Cornell's invasion of western territory today is much like that of 1899. The Ithacans are ranked among the six best elevens of the east; they are confident they can win, while the prevailing sentiment both east and west holds the easterners a stronger team than the Maroons.

Maroons Confident Also.

Just as much confidence, however, prevails in the camp of the Midway players, and there is an abundance of enthusiasm (backed by a considerable amount of money, forcing the odds from 3 to 2 to even money) among the Chicago students that Cornell will be surprised by a whirlwind attack and romped away with ere the first half comes to a close.

Coach Stagg of Chicago and Head Coach Larkin of Cornell were silently frank in their opinions last night. Both were anxious to talk about their teams, but neither would utter a word of prophecy. Stagg said he felt his team was "on edge, well trained, and prepared for the most bruising sort of a game." Larkin was no less reserved.

"This may be said to be our first real test of the season," Larkin said shortly after his arrival in town with a squad of thirty players. "We have the comfort of knowing that we have won every game, but only one game have we met a team that gave us any trouble. Chicago is one of our two big games. Pennsylvania is the other."

Experts on Open Game.

"We consider Chicago, of course, the best team in the west, or at least as good as any, as I understand Wisconsin is yet unbeaten. We anticipate a rapid fire attack and an extremely open game. For ourselves there is nothing to be said. We have played only old style football so far. That, however, is not saying we will against Chicago."

Probably few teams have met on the football field with so little knowledge of the strength or resourcefulness of the other. Chicago knows only what Assistant Coach "Pop" Vanderbeck picked up by watching the Cornell team toy with two inferior opponents. Cornell has only the knowledge of what a few faithful alumni in Chicago have sent back to Ithaca.

Western followers of the college sport are familiar with the 1908 tactics of the Maroons and anticipate the usual lightning and open offense, varied with a few good tricks, to offset the advantage which is supposed to rest in a ten pounds heavier team. For this game also they expect a number of new plays.

Daring Plays Probable.

Such new and daring contrivances as triple forward passes—one of which was executed so marvelously in the game with Minnesota two weeks ago—may be made common in comparison with the three or so plays which Coach Stagg has been working up for two weeks with his former "ghost" football. It is said these formations have nothing to do with the forward pass.

Just what to expect of Cornell, however, few persons have an idea. It is figured by the Maroons, exactly by Dr. Tray—last with so good a line plugging full back as Capt. Walter, who also is a star punter, Cornell is likely to resort to a hammering, close in attack. More of the old game than the new is expected.

Walter is said to be the entire back field of the "Big Red," for if he is not ready he is faster than any one on the Cornell team, with the exception of one end; has an unlimited amount of staying power, drives into the line with terrific force, punts fifty yards, is a consistent field goal kicker, and is the best defensive player on the visiting eleven.

By many critics Walter is said to be not only the best full back in the country, but the best full back the country ever has produced. So it is obvious that to defeat Cornell, Chicago will have to stop this demon player. That seems no easy task, however much Stagg has worked for two weeks to solder up the holes in his line.

Who Will Stop Him?

With such a terrific bucker as Walter it seems that Cornell is bound to score. With Cornell given the ball in Chicago territory within the forty yard line the spectators are likely to see this player carry it into the line play after play in succession. In Cornell territory, on the other hand, they may expect to witness frequent punting by this same player.

Stagg, however, is too old a head to be fooled by surprise appearances. He knows that Cornell will arrive to rip the Maroon line into tatters, but he is on the lookout for a vivid display of the new game. He has developed a double armed defense, so to speak, which will anticipate both the old and the new.

Capt. Steffen of Chicago, who is the chief worry of the Cornellians, evidently has a hard day ahead of him. He is a marked man to begin with, and, moreover, will be handicapped in his runs by the fact that Walder punts high into the air, allowing the two athletic ends and tackles to get down the field and nail him the jiffy he catches the ball.

In choosing his lineup Stagg showed much craftiness in not putting his strongest team into the field at the start of the game. He will hold in reserve three of his best players. Falk, the veteran tackle, will not start the game until the second half, while Kelley will begin the rub in his place. When Falk enters the conflict Kelley will retire to right guard.

Plan to "Save" Team.

Hirsch, who will start the game in this position, probably will retire. Elliott, the 184 pound guard, will be held in readiness to take Eichhorn's place. Eichhorn is playing his first game since the Illinois contest. Wedwins will start the game at full back, but may go up into one of the guard positions if Schott, who has recovered from his "charley horse," is sent in.

By this arrangement Stagg has planned to save his team. It is the belief of many that Chicago will have a much stronger team in the field during the second half than the first, thus preparing to meet the terrific hammering which some critics believe is the only way Chicago can be beaten.

Cold weather, with possibly light snow flurries, is promised. This will be in Chicago's favor. The gridiron has been protected from rain or a heavy snowfall by a covering of hay, which will be raked off just before the game begins.

Three thousand seats were still unsold yesterday, but the largest crowd of the year is expected. Shaw of Michigan will be referee, Evarts Wesson of Harvard will be umpire, Capt. Kilgo of West Point will act as field judge, and Riordan of Wisconsin will be head linesman.

Cornell and Chicago football players sat down at one table in a jamboree feast at the party tendered given the Ithacans in Hutchinson commons last night. Five hundred students jammed and marmaladed into the hall and between bites greeted the guests. The reception to the Cornellians surpassed any given since the inauguration of the pep'ly banquets. "We don't get a reception like this in the east," Prof. Rowley, the Cornell faculty athletic advisor, said. "The east would do well to copy this idea and spirit." The University of Chicago Glee club sang selections from the balcony.

Lineup of the Players.

The game will begin at 2 o'clock. The gates will open at 11:30 a. m. Lineup:

CHICAGO.

Name.	Position.	Weight.	Height.	Experience.
Schommer	L. E.	169	6.1	2 years
Stolzman	L. T.	178	6.0	2 years
Sherborn	L. G.	167	6.0	1 year
Badenoch	C.	170	6.0	1 year
Hirsch	R. G.	186	6.11	1 year
Keller	R. T.	197	5.10	2 years
Clark	R. E.	148	5.8	2 years
Steffen	Q. B.	170	5.9	2 years
Jiddings	L. H. B.	160	5.11	2 years
Crowley	R. H. B.	178	6.1	1 year
Worthwine	F. B.	187	5.9	2 years

CORNELL.

Name.	Position.	Weight.	Height.	Experience.
Hurlburt	L. E.	165	5.9	1 year
Levering	L. T.	195	6.1½	2 years
Cosgrove	L. G.	185	6.2	2 years
Wilgus	C.	175	5.10	1 year
Bull	R. G.	200	5.10	1 year
O'Hourke	R. T.	220	6.0	2 years
McArthur	R. E.	160	5.8	1 year
Ulmer	Q. B.	165	5.8	1 year
Sherrer	L. H. B.	170	5.9	1 year
Freeman	R. H. B.	169	5.10	1 year
Walter (Capt.)	F. B.	180	6.0	4 years

Total weight of teams—Chicago, 1,802 pounds; Cornell, 1,848 pounds.

Average weight of teams—Chicago, 168 4-11 pounds; Cornell, 171 1-11 pounds.

Total weight of lines—Chicago, 1,195 pounds; Cornell, 1,245 pounds.

Average weight of lines—Chicago, 170 5-7 pounds; Cornell, 177 6-7 pounds.

Total weight of back fields—Chicago, 607 pounds; Cornell, 603 pounds.

Average weight of back fields—Chicago, 168¾; Cornell, 171¼ pounds.

'CORNELL, I YELLS' AT SMOKER.

Old and New Alumni, 2,500 Strong, Will Encourage Eleven at Marshall Field Today.

When the Cornell team enters Marshall field this afternoon the wearers of the red and white will not be entirely surrounded by the hostile Maroon hosts, for 2,500 former students will be lined in the west stands, accompanied by their wives, sweethearts, and mothers-in-law.

This was promised the eastern team last night by 500 old and new grads who gathered at the University club for the smoker given by the Cornell Alumni Association of Chicago. It was announced that the 2,000 tickets had been disposed of through Cornell sources alone. Included in this number are reservations by 125 members of the Milwaukee Alumni association, who will arrive in Chicago this morning on a special train. Others will come from as far as Fargo, N. D., and Grand Junction, Colo.

Those who attended the smoker were simply happy and confident, and every alumnus was ready to back the chances of the "big red team" to the limit. This feeling of supreme confidence was voiced in the following message wired to the Ithaca squad at the Chicago season hotel:

"You will not want for support so far as the yells and songs of old Cornell can give it. Remember Poughkeepsie and the Intercollegiate, hit the line hard, and do your best. The Chicago Cornell Alumni association will lead 2,500 to Marshall field to see the Red and White triumph over the Maroon."

Until a late hour the inspiring "Cornell, I yell, yell, yell; Cornell confidence, confidence, confidence," split the smoke laden atmosphere of the crutmoom as the ithacans cheered each succeeding speaker. Frank Sorter, 1903, acted as toastmaster.

PURDUE TEAM IN FINE FETTLE.

Snappy Work in Final Practice Leads Boilermaker Coaches to Predict a Close Game with Illinois.

Lafayette, Ind., Nov. 13.—[Special.]—Coach Spelk put the Purdue team through a fast signal practice this afternoon, and after the men had left the field the coaches said the players were fit to give Illinois a close game.

Spelk looks for a victory, and the Purdue men have been coached to watch Sinnock. The Purdue players will present the same lineup that met Northwestern, with Spencer at end in place of Wyant, who was injured at Evanston. The Illinois team will arrive early tomorrow morning.

A bunch of Illinois rooters arrived tonight from Crawfordsville, where they witnessed the Notre Dame-Wabash game. The officials for the Purdue-Illinois game will be Hadden of Michigan, referee; Kelley of Princeton, umpire; Hollister of Beloit, field judge.

DE PAUL READY FOR BELOIT.

North Side Collegians Expect to Win from the Badger State Players This Afternoon.

De Paul university will meet Beloit this afternoon at De Paul field, and the followers of the north side team believe Haggerty's squad will be able to take the measure of the Wisconsin college if the team plays the same class of football it displayed against Lake Forest last Saturday. Burson is expected to do something in the way of dropping goals if the visitors from Beloit stop the locals' first offense. Beloit has two old Rockford high school stars in the back field. Rettich was captain and full back of Rockford last year and Osborne quarter back.

PURPLE TEAM HOLDS ALUMNI.

Neither Eleven Able to Score in a Hard Game—Varsity to Attend Chicago Contest.

Northwestern varsity and Coach Allen Johnson's all star alumni team played forty-eight minutes of hard football last night without a step and without either team scoring. Forward passes, kicks, and line plunges were resorted to by both side without avail. Practice today will be held at 9:30 o'clock, so members of the team may be at liberty to attend the Chicago game. Field Coach Johnson and Half Back Mosley will watch the Illinois-Purdue game at Lafayette.

IN THE WAKE OF THE NEWS.

BY HEK.

They have locked the gent who refunded with the scalpers of tickets for the world's series. We shall know his name when Garry Herrmann's sprained ankle is sufficiently improved to sustain the weight of his opinion. Garry, you know, only thinks with one foot.

You will notice today that there is quite a bunch of Cornell alumni hereabouts. We used to send our children to that school before the Chicago university in its present form was invented.

The wrestling craze in Chicago has not yet become sufficiently virulent to be declared epidemic.

In addition to the other honors that have been showered upon him, Mr. Barnett B. Johnson has been constituted one of the directors of the Chicago Automobile club. This is the first intimation we have had that Mr. Johnson was blowing it that way.

We hope you are diligently reading the predictions on today's football, and then just as diligently forgetting about them.

Even the football menace is not above a bit of ticket scalping—we mean down east.

The Cornell football squad was "given an ovation" when it left Ithaca on its trip to Chicago. And eggs 40 cents a dozen!

"Cornell, I yell,
Cornell, I yell."

The rest of it is simply—
But we have allowed it to slip from our memory.

What price the convicted ticket scalper won't be back on the job next summer?

We are threatened with a rumor that the new governor of Indiana will stand for a bit of horse-racing down on the bleak sand dunes next summer.

Possibly you will remember a previous remark to the effect that the system of organized baseball was becoming too complicated to be regulated from one power house.

It is hinted quite broadly that a team of the American association will be located on the north side next year, and that we shall have three professional baseball outfits instead of two. All we shall need after that will be a Three Leaguer franchise in South Chicago and a Tristate coaling station in Oak Park.

And Tommy Burns is really training for his fight with Johnson on Dec. 26. He must think that it will mean more than a shave and a hair cut to push this one over.

Of course, the bolt of the American association and the Eastern league is distressingly deplorable, but you will remember that Ohio and Indiana also went democratic.

If President Ebbets of Brooklyn had dispensed with some of that sympathetic naive when he was discharging Patsey Donovan, Patsey would have a better chance of getting another job. It is better to be fired for cause than fired out of sympathy.

CAN HE BATTER DOWN THIS WALL?

FINAL DRILL PLEASES YOST

Michigan Coach Says with Even Luck They Will Win Today.

SCHULZ A BUGBEAR TO PENN.

Easterners Said to Fear Attack of Huge Wolverine Center.

Ann Arbor, Mich., Nov. 13.—[Special.]—The men got off with light signal practice today, rehearsing all of the seventy plays in their repertoire as they will be played from kickoff tomorrow in the game against Pennsylvania. Yost expressed himself this afternoon as being satisfied with the shape of his team.

"We had by far the best practice of the year this afternoon," he said. "The men are all in good shape. They are a little shy on experience, some especially so, but have made up for it in work. Yes, Riley probably will go in for Primeau and may start the game in his position. Davison and Douglas have been putting in time practicing punts and have shaped up well at the job. With an even break of luck we should show them up."

Hold Big Massmeeting.

The football fever has taken a grip on Ann Arbor. Thousands of visitors have arrived. Six-ten thousand seats have been sold to date, but the sale still is short of last year's count. The whole town is decorated with the red and blue of Pennsylvania and the maize and blue of Michigan. "The spirit of last year," "Welcome Penn, to everything but a victory," is the sentiment everywhere. Betting is fourishing and slightly favoring the visitors, the odds averaging 4 to 5.

Assistant Coach Teetzel was the first speaker on the program tonight at the largest football massmeeting ever held at Ann Arbor. More than 5,000 persons were jammed into the old auditorium, filling the aisles, windows, and entrances.

"If our team does not come out of tomorrow's game as victor over Pennsylvania it will be because there is no team in the country that could do it," Assistant Coach Teetzel said. "At no time has the team been in better shape than now. It has worked hard and through its own perseverance has developed into an aggregation second to none in the west."

Confidence in Penn Camp.

Detroit, Mich., Nov. 13.—[Special.]—Pennsylvania's bunch of football players took it easy on the last day before their battle with the Yost machine. There was just enough work to keep the men on edge. They are confident and make no attempts to disguise it, although they admit Michigan has a strong team.

"If Pennsylvania wins from Michigan and then beats Cornell," Capt. Hollenback said this evening, "we will claim the championship of the country. On the other hand, if Michigan beats us and we trim the Ithacans we will hand the crown to the Wolverines and will hail them as champions of the country. We expect to win tomorrow."

NOTRE DAME DOWNS WABASH.

Brilliant Battle at Ingalls Field Won by Two Placement Goals—Final Score Is 8 to 4.

Crawfordsville, Ind., Nov. 13.—[Special.]—Wabash was beaten by Notre Dame this afternoon 8 to 4 in the fastest football game ever seen on Ingalls field. The Little Giants, although outweighed twenty pounds to a man, put up a brilliant game and prevented Notre Dame from crossing their goal line. Notre Dame scored a place kick in each half, while Hargrave saved Wabash from being shut out by making a drop kick in the second half.

THIRTY IN CROSS COUNTRY RUN.

Six Colleges Enter Five Men Teams for Annual Conference Event This Morning.

Thirty barefooted but long winded college athletes, representing six middle west colleges, will race over a five mile course through Jackson park this morning in the annual cross country run of the conference association. Chicago, Wisconsin, Purdue, Nebraska, Grinnell, and Drake are the colleges whose teams entered. Five men will run each team and victory will go to that squad scoring the most points. The totals will be taken in the order of finish as a team. Nebraska, winner of the race last year, is held to be a slight favorite. The race will start at 10:30 o'clock on the Midway, opposite the University of Chicago campus at Greenwood avenue, finishing at the same point.

Two Games in Soccer League.

Two matches are carded for this afternoon in the Saturday Soccer league, the Douglas Park team meeting the champion Pullmans at California avenue and Fillmore street, and the Campbell Revere meeting the Shamrocks at the Northwest ball park.

PRINCETON IN GALA DRESS

Everybody in Old Battle Town Sure Tigers Will Beat Yale.

ELIS ARE NOT SO JUBILANT.

New Haven Contingent Fears a Tie or No Score in Game Today.

Princeton, N. J., Nov. 13.—[Special.]—The old battle town has put on its gala dress in anticipation of the Yale contest tomorrow. Coach Munn has just arrived from the Van Rensselaer estate, where the Princeton team is staying. He reports that all the members of the team, including Capt. Dillon, are in great form. They will arrive in Princeton at 10 o'clock tomorrow. The Yale squad will arrive at 11 o'clock and will immediately go to Princeton inn for luncheon.

Most Princeton enthusiasts feel confident of victory, but plenty of Yale money is to be had at odds of 2 to 1. Everybody is expecting a spectacular exhibition of football at tomorrow's game. The Princeton team has not shown at its best in any game up to this time, and if it does its best tomorrow, which no one doubts, there is no reason why it should not possess the substantial fruits of victory when the referee's whistle announces "time up."

Men to Bed Early.

Philadelphia, Pa., Nov. 13.—J. I. Mann, assistant to Head Coach Roper of the Princeton football team, returned to Princeton tonight from Camp Hill, Pa., where the team is resting for the game with Yale.

Seven of the men who will enter the game tomorrow played against Yale last year. The squad was out early this morning and took a long tramp over the surrounding hills. The afternoon was devoted to a long signal drill and kicking and catching punts. The men were put to bed at 9 o'clock tonight. Assistant Coach Mann would not venture a prediction on the result of the game, but remarked significantly that the players were "all in good shape for a hard contest."

Yale Fears Tie or No Score.

New Haven, Conn., Nov. 13.—[Special.]—Fear of either a tie or a no score game at Princeton tomorrow is growing at Yale. Neither Yale nor Princeton was able to score in their match two years ago in New Jersey, and Yale's new playing order brings together an untried combination of players. It is coincident that the drop kickers of both teams are in the worst physical condition of any of the players on the rival elevens. There is said to be doubt of Capt. Dillon's entering the game for Princeton.

DARTMOUTH SQUAD AT BOSTON.

Forty Brawny Hanover Football Warriors at the Hub for the Game Against Harvard Today.

Boston, Mass., Nov. 13.—More than forty brawny football warriors constituting the Dartmouth college squad, came down from Hanover, N. H., today, confident of defeating Harvard in the annual game on Soldiers' field tomorrow.

On the other hand both the Harvard players and coaches expressed their belief that the Crimson eleven would maintain its season's record of not having lost a game, and would preserve this record up to the contest with Yale at New Haven, a week from tomorrow.

Tomorrow's game is the most important of the season to be played in the stadium and the demand for seats has been equal to that for any Harvard-Yale game ever played here. Extra seats have been installed and it is expected that nearly 40,000 persons will witness the battle.

Light signal drilling was the only work given the Harvard football squad in practice today. All the members of the team were out with the exception of Burr, who is not in good condition, and were put through several difficult formations smoothly.

G. Browne, Hoar, and Corbett, who were off color the first of the week, participated in the practice today. They are now in the best condition and will be in the first lineup tomorrow afternoon. Those close to the head coach claim he would rather suffer defeat at the hands of Dartmouth tomorrow than disclose the trick plays he is holding in reserve for the Yale game.

Cadets to Play at Lake Forest.

Lake Forest academy and St. John's Military academy will play at Lake Forest for the interacademic championship of the middle west today. St. John's has beaten Culver, which beat Morgan Park, and has put the other academic teams of Wisconsin out of the running. Lake Forest has scored during the season 250 points, against fifteen by its opponents. The winner of this game will meet Shattuck at Minneapolis on the following Saturday.

Armour Wins at Basketball.

Armour Scientific academy defeated the Englewood High school team at basketball yesterday afternoon at Armour gymnasium by a score of 32 to 19.

SCHOOL RIVALS MEET TODAY

Englewood and Hyde Park Teams in Annual Battle.

COACHES LIKE BOYS' WORK.

Wendell Phillips and Crane High Also Scheduled to Play.

High School Games.

Englewood vs. Hyde Park at Anson's park.
Wendell Phillips vs. Crane at Artesian park.
North Division vs. Oak Park at Phillips field.
South Chicago vs. John Marshall at West End park.
Harvard school vs. Chicago Latin at Lincoln park.

Englewood and Hyde Park, rivals of the bitterest type, will resume annual hostilities today in the most important gridiron battle of the day in the high school league. The game has been scheduled for 10 o'clock in the morning at Capt. Anson's ball park.

Both teams worked with spirit in the final practice last night. The Englewood coach was well satisfied with the way the plays were executed when his team finished its work behind closed gates at Anson's park. Hyde Park went through its full list of formations at Jackson park, and Coach Rapps said that his men would be able to give a good account of themselves, although neither Roberts nor Llewellyn is in the best of shape. This will cripple the back field, but the entire team is ready to play to the finish and do its utmost to win.

Wendell Phillips and Crane will be the principals in the other major league battle at Artesian park, and this conflict is scheduled for the afternoon. Crane already has met defeat, but has strengthened greatly in the last two weeks, and will undoubtedly prove a hard proposition for the Wendell Phillips and black team to beat. The Wendell Phillips lads will be without Wayman, the star of the team, and this has led a number of dopesters to predict a victory for Crane.

At West End ball park South Chicago and Marshall will meet to settle the scrap for first honors in the minor, or lightweight, division. South Chicago seems to have the advantage in weight and playing in the same form that it has displayed this season, ought to win.

North Division and Oak Park will decide differences at Phipps field, and, although neither team has come up to the class shown by the other major league battles, they are well matched, and a winner will not be decided without some hard fighting. The game is scheduled for 10 a. m.

Rests with Englewood Team.

Manager Calhoun of the Englewood High school is considering the proposed intercity game between Minneapolis Central High school and his team, which is planned to be played on Thanksgiving day. The matter will be put before the team either today or on Monday and it is thought an agreement can be reached.

Miscellaneous Football Games.

Oklahoma, 50; Texas, 0.
Albion, 40; Kalamazoo, 0.

'HACK' AND GOTCH SHAKE HANDS

Champion Agrees to Let London Scribes Arrange Details of Match Proposed for Next March.

[BY CABLE TO THE CHICAGO TRIBUNE.]

LONDON, Nov. 13.—A number of London newspaper men today attended the meeting called by Hackenschmidt for the purpose of discussing the proposed match with Gotch. It was agreed that a committee of newspaper men should arrange the details of the encounter, which probably will take place next March. Gotch was not invited to attend the meeting, although he is staying at the hotel at which the meeting was held. Later, however, Hackenschmidt sought out Gotch. The latter held out his hand and Hackenschmidt took it. Both cordially agreed to let bygones be bygones and Gotch intimated his willingness to let the newspaper men's committee settle the details of the match.

Notes of the Wrestlers.

Fred Dreyer of the Illinois Athletic club, and Wau Eagle, the Indian wrestler, will meet in the window at the club tonight. Two preliminary bouts are carded.

Fred Beell, the Wisconsin wrestler, last night defeated Dan McBride of Hamilton, Canada, in two straight falls at the Empire theater. Beell won the first fall in 10:10, with a neck and grapevine hold, and the second in 8:30, with a bar arm and scissor hold. Demetral and Culver wrestled for fifteen minutes without getting a fall.

Indoor Ball at Lewis Institute.

The sophomores defeated the academics 6 to 3 in an indoor game at the Lewis institute "gym" last night.

DRISCOLL WHIPS BALDWIN

English Featherweight Champion Shows to Great Advantage.

HE CONCEDES MANY POUNDS.

Far More Clever than American, but Blows Are Not Effective.

New York, Nov. 13.—[Special.]—Jim Driscoll, champion featherweight of England, who made his first appearance in this country tonight at the Fairmount A. C., One Hundred and Thirty-seventh street and Third avenue, outpointed Matty Baldwin in their six round bout.

The Englishman showed himself to be a good, clever puncher, but his blows did not have much effect. In the first round Driscoll landed on Baldwin's mouth and drew first blood. He kept his good work up throughout the contest, landing repeatedly on the head and body. With the exception of the fifth round, Driscoll did all the fighting. In this round the Boston lad landed a good blow on the Englishman's head.

Baldwin refused to weigh in at 6 o'clock. He appeared to weigh about ten pounds more than Driscoll.

WOLGAST DEFEATS ROBINSON.

At Opening of Second Round in Los Angeles Fight the Negro Begins a Footrace.

Los Angeles, Cal., Nov. 13.—[Special.]—Ad Wolgast of Milwaukee had the better all the way of his ten round battle with "Bubbles" Robinson, the negro, tonight at Naud Junction pavilion, before the Pacific Athletic club. In the first round Wolgast punished Robinson severely, but the negro stood it well, and the fans had hopes of a good fight. In the opening of the second, however, it was evident the negro had all he wanted, for he began a footrace around the ring, and never faced Wolgast again except when cornered. Wolgast had a poor chance to show what he could do because he was not fast enough on his feet to catch his opponent. No decision was allowed, but the fans gave a unanimous verdict for Wolgast. They jeered Robinson during and after the fight. Clarence English had the better of a good preliminary ten rounds with George Herberts, who hails from Chicago. There was slugging all the way.

Two Good Bouts at Philadelphia.

Philadelphia, Pa., Nov. 13.—[Special.]—Fred Corbett earned a decision over Willie Moody by a slight margin at the Susie Athletic club tonight. Corbett was strongest and ready to give a punch. Moody spurted at times, but not enough to give him an advantage. Tommy Sullivan of Lawrence, Mass., went against Terry Martin at the Nonpareil Athletic club and won on points. The bout was the best of the season.

CHOYNSKI HEARS RING CALL.

Veteran Pugilist, Admitting Forty Years, Thinks Present Day Boxers Would Be Easy Pinking.

Joe Choynski wants to celebrate the attainment of his fortieth year in a most peculiar manner for a fighter who knows what the game is as well as does Joe. He wishes to get back into the ring again in real earnest and "show up," as he calls it, the Burnses and Johnsons, and Kaufmans and any others who might be induced to pit their youth and skill against his age and ringcraft. The man who was considered one of the toughest light heavyweights of his days thinks the present fighters are so much stuck ready for the asking and that a crowd from a really truly fighter of the old guard would make them all run away and hide.

Joe has been holding down the post of boxing instructor at the I. A. C. for some time past, and claims he is in as good condition now as he ever was in his life, even when he fought Jim Corbett on a barge in Mississippi river. Joe hasn't had a fight for a good long time, and the last one he engaged in didn't add much to his reputation.

One of his fights to which he calls attention was in Galveston, Tex., where he tutored Jack Johnson with ease in three rounds. But at that time Joe was only 32 years of age and Johnson had just begun to learn the game. Fitzsimmons took a few whirls at the game after his ruby top had turned a shining white, and he still says he is dangerous back for money. His friends, however, think not, and as the promoters this time side in with the friends, there is small chance of Fitz ever getting another chance. Choynski might do a great deal better than did Red Robert, but there seems no logical excuse for him to try to prove that he is a Cy Young of pugilism.

Jimmy Clabby, that good little welterweight from Minneapolis, will meet Jimmy Gardner again at New Orleans, this time on Thanksgiving day. In the last match between these two before the same club, Gardner was given the decision, but it looked more like a draw to the majority of the fans, hence the second match.

Interest in the Papke-Ketchel bout on the coast is being worked up to fever heat, although it yet is almost two weeks before the contest will be decided. Papke is gaining steadily in popularity with the bettors, and it may yet be surprising if odds of 3 to 1 were offered on the German.

Johnny Thompson says he can get all the backing he wants in the west for a contest with Packy McFarland.

McFarland and Murphy are training hard for their battle next week in Philadelphia, and both fighters will enter the ring in the best of condition, for a win for either puts the victor right in line for a battle with Nelson.

RACE RESULTS AT OAKLAND.

First race, ¾ mile—Hazlet, 105 (C. Rose), 2 to 1, won; Novgorod, 107 (Upton), 6 to 1, second; Matchitis, 107 (Gilbert), 3 to 1, third. Time, 1:16 4-5. Lafers, Prince Ormonde, Smiling Jack, and Roy Shumway ran.

Second race, 15-16 mile—Armada, 105 (Kirschbaum), 4 to 1, won; Distributor, 107 (King), 7 to 1, second; Royal N., 110 (Heslip), 15 to 1, third. Time, 1:42 1-5. Ben Ali, Bryan Boru, Tillie Titus, Adelphi, Mistress of Rolfo, and Sir Angus ran.

Fourth race, 1 mile and 70 yards—Sensibility, 106 (Kirschbaum), 7 to 5, won; Miss Ann, 108 (Walsh), 15 to 1, second; Rotrok, 107 (Gilbert), 8 to 1, third. Time, 1:45 1-5. Rosy Light and Royal Red ran.

Fourth race, 1 mile—Sir Cromwell, 98 (Kirschbaum), 16 to 5, won; Springhan, 108 (Walsh), 16 to 5, second; Orchan, 97 (E. Sullivan), 8 to 1, third. Time, 1:46. Charley Faline and Bassil ran.

Fifth race, 15-16 mile—Astronomer, 108 (Upton), 6 to 5, won; Smilingly, 102 (C. Russell), 4 to 1, second; Venting, 106 (Walsh), 14 to 5, third. Time, 1:19 4-5. Ed Ball, Kokomo, and George F. McKee ran.

Sixth race, ¾ mile—Sempronium, 108 (Walsh), 11 to 5, won; Toll Box, 97 (Powers), 6 to 5, second; Clint, 102 (Vail), 7 to 1, third. Time, 1:18 4-5. Jim Hanna, Guerraro, Ornate, Coppitt, and Caronia ran.

RACE RESULTS AT LATONIA.

First race, ¾ mile—Miuse O'Brien, 100 (Glasgow), 3 to 2 straight, won; Medora, 100 (E. Martin), 6 to 1 place, second; Sister Phyllis, 100 (A. Martin), 4 to 5 show, third. Time, 1:18 4-5. Battle First, Recita, St. Cotton, Kenmara Queen, Wheat Bread, Stowaway, Gov. Haskell, English Lass, Colonel, and Shelly Annanse ran.

Second race, ¾ mile—Cielborne, 106 (Troxler), 12 to 1 straight, won; Killington, 108 (Deverich), 4 to 1 place, second; Lulinda, 106 (A. Martin), 3 to 5 show, third. Time, 1:19. Marsby, Ornanosa, The Fear, Chalice, Maleson, Pink Linen, Estelle, Charlotte Hamilton, and Footing Betaylum.

Third race, 1 mile—Buffone, 106 (Burton), 8 to 5 straight, won; Dispute, 104 (Glasgow), 6 to 5 place, second; Floral, 106 (Martin), 8 to 5 show, third. Time, 1:47. Roseburg II., Olive Ely, and Drizator ran.

Fourth race, ¾ mile—Sea Swell, 98 (E. M. Martin), 11 to 5 straight, won; Sally Preston, 105 (A. Martin), 4 to 1 place, second; Dainty Dame, 110 (Butler), out show, third. Time, 1:18 3-5. Hanbridge and Tarah ran.

Fifth race, 11-16 mile—Snake Mary, 114 (Martin), 6 to 5 straight, won; Marmoreen, 114 (Griffin), 3 to 1 place, second; Harriet Howe, 96 (Kennedy), out show, third. Time, 1:09 4-5. Hasty, Western Knight, Tuze, Kitchen Hood, Sam O'Day, Morrison, Brown Jug, and E. J. Whittaker ran.

Sixth race, 11-16 mile—Kept, 98 (E. Martin), 8 to 1 straight, won; Olivedear, 107 (Griffin), 6 to 1 place, second; Gambrinus, 109 (Butler), even show, third. Time, 1:52 4-5. The Slaughman, Crawford, Quagro, Wyndham, Stone Street, Dalby Dalis, Glaucus, and Canopian ran.

Retains Checker Championship.

Kansas City, Mo., Nov. 13.—[Special.]—Charles W. Barker of Boston retains the checker championship by defeating Dr. Outhard in their match here.

Notes of the Golfers.

The annual meeting and election of officers of the Edgewater Golf club will be held tonight. J. C. Dorkelstaff, who has been at the head of the organization since its inception, is sure of re-election. C. M. Rogers is the nominee for vice president and Secretary Smith is up to succeed himself.

Announcement was made yesterday that the nominating committee of the Western Golf association would consist of Wendell Hoxie of the Minikahda club of Minneapolis, Fred S. Burton of the Euclid club of Cleveland, and John M. Whitemarsh of the Skokie Country club of Chicago. This selection of two outsiders marks the broadening of the association as heretofore the nominating committee has consisted only of Chicagoans. The trio will meet at Chicago between now and Dec. 30.

MAY PUT A CLUB ON NORTH SIDE.

American Association Is Not Seeking War, but Makes Ready for It.

BIG GRIST GROUND OUT.

Minor League Board of Arbitration Decides Many Cases and Adjourns.

BY I. E. SANBORN.

Another grist of minor league board of arbitration decisions, despite the sickness of John H. Farrell, chairman of the board, and a well defined rumor that the American association had strengthened its fences by renewing the option held last fall on a north side location for a club in Chicago, were leading developments in local baseball circles yesterday.

The board of arbitration reached the end of the urgent cases on its docket and adjourned until January, when it will meet at the same time as the national commission in Cincinnati. The absence of Chairman Farrell, who was confined to his bed by a severe cold, with possible pneumonia in the background, curtailed the number of cases with which the board was familiar and hastened the adjournment. Mr. Farrell caught cold on Wednesday and neglected it. The nervous strain of the crucial week further weakened him, and yesterday he was ordered to remain in bed at the Annex under penalty of serious consequences if he did not.

Report Lacks Verification.

The report that the American association had revived its plans to locate a club in Chicago could not be verified by any of the few minor league magnates who remained in town, but was given credence by all. This move by the western end of the rebel forces was not considered a warlike step on the part of the American association, but simply a matter of self-protection. The association does not want a baseball war, but may be forced into one. If it is there is no doubt the league will carry out its abandoned plans to invade Chicago. If no war comes off it will not put a third club in this city. The renewal of the option is thought to be in the line of preparation for war, in case that is the outcome of the present breach.

The location previously chosen for the invasion of Chicago, which was called off last winter, was at Addison and Grace streets, on the line of the Northwestern elevated. This site has been bought and sold a couple of times since then, and now is part of the Passavant hospital property. A renewal of the option on the identical site held last year is doubted, however. But there are plenty of lots to that vicinity which could be had for the purpose, and if the move has been made the association naturally have covered their tracks so thoroughly that nothing but bomb No. 38 can uncover them.

Sidestep a Controversy.

The most important matter taken up by the minor league board was the appeal from the Tristate league, made by President Carpenter, for the practical reinstatement of all the players who were ordered to remain in that circuit at the close of the toughest fight heavyweights of his days thinks the present fighters are so much stuck ready for the asking and that a crowd from a really truly fighter of the old guard would make them all run away and hide.

Joe has been holding down the post of boxing instructor at the I. A. C. for some time past, and claims he is in as good condition now as he ever was in his life, even when he fought Jim Corbett on a barge in Mississippi river. Joe hasn't had a fight for a good long time, and the last one he engaged in didn't add much to his reputation.

One of his fights to which he calls attention was in Galveston, Tex., where he tutored Jack Johnson with ease in three rounds. But at that time Joe was only 32 years of age and Johnson had just begun to learn the game. Fitzsimmons took a few whirls at the game after his ruby top had turned a shining white, and he still says he is dangerous back for money. His fri

TRADE RECOVERY IS ENCOURAGING.

Payments Through Banks Increasing, Security Market Rising, Cash in Demand.

BETTER TONE IN PRICES.

Wholesale and Mail Order Houses Receive Liberal Orders for Spring Goods.

In its weekly review of Chicago trade Dun's Review, published by R. G. Dun & Co., will say in today's issue:

"Largely increased payments through the banks, rising security markets, and improving demand for money are important developments this week, and there is also more distinct evidence of recovery in trade. The leading industries now exhibit increasing activity, together with heavier movements of finished products and commodities.

"Grain operations remain moderate by comparison with a year ago, but forwarding of flour is remarkably extended, and liberal arrivals of live stock enter into prompt absorption and permit increased packing. A much better tone characterizes iron, wood, and leather working lines. Prices of crude materials for factory conversion show more firmness, although new demands are yet somewhat restricted and most buying is confined to immediate needs. Lumber dealings make a closer return to normal proportions, and there is exceptionally good request for planing mill outputs, plumbing, and building materials. Shoe factories receive advance orders which compare favorably with last year. Tanning shows little change, but the general demand reflects a substantial recovery in leather, baking, and findings.

Activity Among the Builders.

"Heavy construction work soon to be started will involve heavy expenditures for track and bridge materials, while the record of local building permits is seen to be running well above previous years.

"Weather conditions generally were favorable to a wider demand for seasonable goods and both city and country sales are making the expected progress. Christmas wares have been bought freely and the wholesale lines obtain mail orders for notable spring deliveries of dry goods, woolens, furniture, footwear, and food products. House trade has improved with a considerable accession to the numbers of visiting buyers, and this makes the outlook highly encouraging for the balance of this month. Reports from the interior indicate that merchandise stocks now undergo sharp reduction.

"Mercantile collections provoke little adverse comment and the defaults include none of unusual size. Money is quoted from 4 to 5 per cent. Deposits exceed all previous aggregates and the banks extend their efforts to secure desirable commercial paper. Increasing freight offerings cause additional reduction of idle cars, earnings of the Chicago steam roads steadily rise, and there is more use for equipment and motive power.

Grain Movement Improves.

"The total movement of grain at this port, 4,229,939 bu, compares with 4,966,807 bu last week and 6,567,111 bu a year ago. Compared with 1907 increase appears in receipts of 23.8 per cent and decrease in shipments of 26.5 per cent. Flour receipts were 249,978 barrels, against 178,067 barrels last week and 184,586 barrels a year ago, and the shipments were 265,094 barrels, against 208,774 barrels last week and 258,587 barrels in 1907. Live stock receipts were 333,608 head, against 321,837 last week and 249,376 head last year. Receipts of hides rose to 3,269,936 pounds and compare with 2,440,952 pounds last week and 2,207,449 pounds in 1907. Wool receipts were 486,249 pounds, against 268,260 pounds last week and 180,341 pounds a year ago. Lumber receipts improved to 55,462,000 feet and compare with 43,458,000 feet last week and 46,464,000 feet last year.

"Compared with the closings a week ago cash prices are unchanged in flour, ribs, and choice cattle; lower in hogs, 10 cents a hundredweight; lard, 17½ cents a tierce; and pork, 25 cents a barrel; and higher in corn, ½ cent a bushel; oats, 1¾ cents; wheat, 3¼ cents; and sheep, 15 cents a hundredweight.

"Bank clearings, $250,823,622, exceed those of corresponding week in 1907 by 22.2 per cent and compare with 248,345,326 in 1906.

"Failures reported in the Chicago district number twenty-eight, against twenty-four last week, twenty-six in 1907, and twenty-seven in 1906. Those with liabilities over $5,000 number ten, against seven last week, seven in 1907, and eleven in 1906."

Bradstreet's Review of Trade.

New York, Nov. 13.—Bradstreet's review of trade tomorrow will say:

"Expansion continues in trade and industrial lines, idleness is being diminished, collections are better, and sentiment is brighter than it has been for twelve months. In many sections requests for immediate shipments are the rule. Sorting up orders in wholesale and jobbing lines are of larger volume. Spring business also is developing freely. Demand for holiday goods is increasing.

"Practically every section has shared in the general improvement. On the whole, the situation is becoming more favorable.

"Business failures in the United States for the week ending Nov. 12 number 267, against 205 last week, 259 in the like week of 1907, 222 in 1906, 198 in 1905, and 190 in 1904. Business failures in Canada for the week number 22, which compares with 33 last week, and 43 in this week last year.

"Wheat, including flour, exports from the United States and Canada for the week ending Nov. 12 aggregate 5,029,484 bushels, against 4,940,274 bushels last week, and 6,192,944 bushels this week last year. Corn exports are 372,808 bushels, against 812,584 bushels last week, and 1,132,488 bushels in 1907."

Trade as Seen by Dun's.

R. G. Dun & Company's weekly review of trade tomorrow will say:

"Expectations are being fully realized in the increased demand for manufactured products that each day reduces the percentage of idle machinery and the number of unemployed.

"In the primary market for dry goods, merchants are operating on a more liberal scale than at any time since a year and a half ago. Cotton mills are rapidly resuming, but accept business only where the raw cotton is controlled, and an assured basis of profit can be established. Export business continues restricted, foreign buyers considering the higher values as excessive. A better movement of spring goods is anticipated as soon as colder weather reduces stocks of heavy-weights.

"Manufacturers of boots and shoes report a substantial increase in the orders placed by jobbers and retailers who now anticipate a much larger demand. Not a small factor in the urgency of buyers is the upward tendency of materials. Increased activity and strength is noted in every variety of hides."

Bank Clearings of the Week.

Bradstreet's bank clearings report for the week ending Nov. 12 shows an aggregate of $3,579,517,000, against $2,666,077,000 last week and $2,570,487,000 in the corresponding week last year.

		Percentage Inc.	Dec.
New York	$2,3[illegible],103,000	[illegible]	[illegible]
Chicago	[illegible]	[illegible]	[illegible]
Boston	[illegible]	[illegible]	[illegible]
Philadelphia	[illegible]	[illegible]	[illegible]
St. Louis	[illegible]	[illegible]	[illegible]
Pittsburg	[illegible]	[illegible]	[illegible]
San Francisco	[illegible]	[illegible]	[illegible]
Kansas City	[illegible]	[illegible]	[illegible]
Baltimore	[illegible]	[illegible]	[illegible]
Cincinnati	[illegible]	[illegible]	[illegible]
Minneapolis	[illegible]	[illegible]	[illegible]
New Orleans	[illegible]	[illegible]	[illegible]
Cleveland	[illegible]	[illegible]	[illegible]
Detroit	[illegible]	[illegible]	[illegible]
Louisville	[illegible]	[illegible]	[illegible]
Los Angeles	[illegible]	[illegible]	[illegible]
Omaha	[illegible]	[illegible]	[illegible]
Milwaukee	[illegible]	[illegible]	[illegible]
Seattle	[illegible]	[illegible]	[illegible]
St. Paul	[illegible]	[illegible]	[illegible]
Buffalo	[illegible]	[illegible]	[illegible]
Denver	[illegible]	[illegible]	[illegible]
Indianapolis	[illegible]	[illegible]	[illegible]
Fort Worth	[illegible]	[illegible]	[illegible]
Providence	[illegible]	[illegible]	[illegible]
Portland, Ore.	[illegible]	[illegible]	[illegible]
Albany	[illegible]	[illegible]	[illegible]
Richmond	[illegible]	[illegible]	[illegible]
Washington, D. C.	[illegible]	[illegible]	[illegible]
Spokane, Wash.	[illegible]	[illegible]	[illegible]
Salt Lake City	[illegible]	[illegible]	[illegible]
Columbus	[illegible]	[illegible]	[illegible]
St. Joseph	[illegible]	[illegible]	[illegible]
Atlanta	[illegible]	[illegible]	[illegible]
Memphis	[illegible]	[illegible]	[illegible]
Tacoma	[illegible]	[illegible]	[illegible]
Savannah	[illegible]	[illegible]	[illegible]
Toledo, O.	[illegible]	[illegible]	[illegible]
Nashville	[illegible]	[illegible]	[illegible]
Rochester	[illegible]	[illegible]	[illegible]
Hartford	[illegible]	[illegible]	[illegible]
Des Moines	[illegible]	[illegible]	[illegible]
Peoria	[illegible]	[illegible]	[illegible]
Norfolk	[illegible]	[illegible]	[illegible]
New Haven	[illegible]	[illegible]	[illegible]
Grand Rapids	[illegible]	[illegible]	[illegible]
Birmingham	[illegible]	[illegible]	[illegible]
Syracuse	[illegible]	[illegible]	[illegible]
Sioux City	[illegible]	[illegible]	[illegible]
Springfield, Mass.	[illegible]	[illegible]	[illegible]
Evansville	[illegible]	[illegible]	[illegible]
Portland, Me.	[illegible]	[illegible]	[illegible]
Dayton	[illegible]	[illegible]	[illegible]
Little Rock	[illegible]	[illegible]	[illegible]
Augusta, Ga.	[illegible]	[illegible]	[illegible]
Oakland, Cal.	[illegible]	[illegible]	[illegible]
Worcester	[illegible]	[illegible]	[illegible]
Mobile	[illegible]	[illegible]	[illegible]
Knoxville	[illegible]	[illegible]	[illegible]
Jacksonville, Fla.	[illegible]	[illegible]	[illegible]
Chattanooga	[illegible]	[illegible]	[illegible]
Charleston, S. C.	[illegible]	[illegible]	[illegible]
Lincoln, Neb.	[illegible]	[illegible]	[illegible]
Wilmington, Del.	[illegible]	[illegible]	[illegible]
Wichita	[illegible]	[illegible]	[illegible]
Wilkesbarre	[illegible]	[illegible]	[illegible]
Wheeling, W. Va.	[illegible]	[illegible]	[illegible]
Fall River	[illegible]	[illegible]	[illegible]
Davenport	[illegible]	[illegible]	[illegible]
Kalamazoo, Mich.	[illegible]	[illegible]	[illegible]
Topeka	[illegible]	[illegible]	[illegible]
Helena	[illegible]	[illegible]	[illegible]
Springfield, Ill.	[illegible]	[illegible]	[illegible]
Youngstown	[illegible]	[illegible]	[illegible]
Fort Wayne	[illegible]	[illegible]	[illegible]
New Bedford	[illegible]	[illegible]	[illegible]
Erie, Pa.	[illegible]	[illegible]	[illegible]
Cedar Rapids, Ia.	[illegible]	[illegible]	[illegible]
Macon	[illegible]	[illegible]	[illegible]
Akron	[illegible]	[illegible]	[illegible]
Lexington	[illegible]	[illegible]	[illegible]
Rockford, Ill.	[illegible]	[illegible]	[illegible]
Fargo, N. D.	[illegible]	[illegible]	[illegible]
Lowell	[illegible]	[illegible]	[illegible]
Binghamton	[illegible]	[illegible]	[illegible]
Chester, Pa.	[illegible]	[illegible]	[illegible]
Sioux Falls, S. D.	[illegible]	[illegible]	[illegible]
South Bend, Ind.	[illegible]	[illegible]	[illegible]
Bloomington, Ill.	[illegible]	[illegible]	[illegible]
Canton, O.	[illegible]	[illegible]	[illegible]
Quincy, Ill.	[illegible]	[illegible]	[illegible]
Springfield, O.	[illegible]	[illegible]	[illegible]
Decatur, Ill.	[illegible]	[illegible]	[illegible]
Mansfield, O.	[illegible]	[illegible]	[illegible]
Fremont, Neb.	[illegible]	[illegible]	[illegible]
Jacksonville, Ill.	[illegible]	[illegible]	[illegible]
Oklahoma	[illegible]	[illegible]	[illegible]
Houston	[illegible]	[illegible]	[illegible]
Galveston	[illegible]	[illegible]	[illegible]
Columbia, S. C.	[illegible]	[illegible]	[illegible]
Sacramento	[illegible]	[illegible]	[illegible]
Jackson, Miss.	[illegible]	[illegible]	[illegible]

IN THE BOSTON STOCK MARKET.

BOSTON, Mass., Nov. 13.—[Special.]—Reflecting the further strength in the New York list the local market today was active in specialties. United Shoe made a new high record in this movement, selling at 60¾, up 2¾. Arbitrage houses were the largest buyers of United States Steel common. Telephone was a strong feature, advancing to 131, up 2¾, on New York buying. Coppers were strong, favorites rising above a point. Call loans, 2@3 per cent; time loans, collateral, 3½@4½ per cent; time loans, mercantile paper, 4@5 per cent; clearing house loans, 2 per cent.

MINING.

Description.	Sales.	Open.	High.	Low.	Close.
Adventure	[illegible]	[illegible]	[illegible]	[illegible]	[illegible]
Allouez	[illegible]	[illegible]	[illegible]	[illegible]	[illegible]
Amal. Copper	[illegible]	[illegible]	[illegible]	[illegible]	[illegible]
Am. Zinc	[illegible]	[illegible]	[illegible]	[illegible]	[illegible]
Arcadian	[illegible]	[illegible]	[illegible]	[illegible]	[illegible]
Ariz. Coml.	[illegible]	[illegible]	[illegible]	[illegible]	[illegible]
Atlantic	[illegible]	[illegible]	[illegible]	[illegible]	[illegible]
Boston Con.	[illegible]	[illegible]	[illegible]	[illegible]	[illegible]
Boston & Corbin	[illegible]	[illegible]	[illegible]	[illegible]	[illegible]
Butte Coalition	[illegible]	[illegible]	[illegible]	[illegible]	[illegible]
Cal & Ariz.	[illegible]	[illegible]	[illegible]	[illegible]	[illegible]
Cal & Hecla	[illegible]	[illegible]	[illegible]	[illegible]	[illegible]
Centennial	[illegible]	[illegible]	[illegible]	[illegible]	[illegible]
Cons. Mercur.	[illegible]	[illegible]	[illegible]	[illegible]	[illegible]
Copper Range	[illegible]	[illegible]	[illegible]	[illegible]	[illegible]
Daly West	[illegible]	[illegible]	[illegible]	[illegible]	[illegible]
Elm River	[illegible]	[illegible]	[illegible]	[illegible]	[illegible]
Franklin	[illegible]	[illegible]	[illegible]	[illegible]	[illegible]
Granby	[illegible]	[illegible]	[illegible]	[illegible]	[illegible]
Greene Cananea	[illegible]	[illegible]	[illegible]	[illegible]	[illegible]
Isle Royale	[illegible]	[illegible]	[illegible]	[illegible]	[illegible]
Lake Copper	[illegible]	[illegible]	[illegible]	[illegible]	[illegible]
La Salle	[illegible]	[illegible]	[illegible]	[illegible]	[illegible]
Mass Mining	[illegible]	[illegible]	[illegible]	[illegible]	[illegible]
Mexico	[illegible]	[illegible]	[illegible]	[illegible]	[illegible]
Miami	[illegible]	[illegible]	[illegible]	[illegible]	[illegible]
Michigan	[illegible]	[illegible]	[illegible]	[illegible]	[illegible]
Mohawk	[illegible]	[illegible]	[illegible]	[illegible]	[illegible]
Mont. C. & C.	[illegible]	[illegible]	[illegible]	[illegible]	[illegible]
Nev. Con.	[illegible]	[illegible]	[illegible]	[illegible]	[illegible]
Newhouse	[illegible]	[illegible]	[illegible]	[illegible]	[illegible]
North Butte	[illegible]	[illegible]	[illegible]	[illegible]	[illegible]
Old Dom.	[illegible]	[illegible]	[illegible]	[illegible]	[illegible]
Osceola	[illegible]	[illegible]	[illegible]	[illegible]	[illegible]
Parrott	[illegible]	[illegible]	[illegible]	[illegible]	[illegible]
Quincy	[illegible]	[illegible]	[illegible]	[illegible]	[illegible]
Rhode Island	[illegible]	[illegible]	[illegible]	[illegible]	[illegible]
Santa Fe	[illegible]	[illegible]	[illegible]	[illegible]	[illegible]
Shannon	[illegible]	[illegible]	[illegible]	[illegible]	[illegible]
Sup. Copper	[illegible]	[illegible]	[illegible]	[illegible]	[illegible]
Sup. & Pitts.	[illegible]	[illegible]	[illegible]	[illegible]	[illegible]
Tamarack	[illegible]	[illegible]	[illegible]	[illegible]	[illegible]
Tenn. Copper	[illegible]	[illegible]	[illegible]	[illegible]	[illegible]
Trinity	[illegible]	[illegible]	[illegible]	[illegible]	[illegible]
United Copper	[illegible]	[illegible]	[illegible]	[illegible]	[illegible]
United Smelter	[illegible]	[illegible]	[illegible]	[illegible]	[illegible]
Do pfd	[illegible]	[illegible]	[illegible]	[illegible]	[illegible]
Utah Apex	[illegible]	[illegible]	[illegible]	[illegible]	[illegible]
Utah Con.	[illegible]	[illegible]	[illegible]	[illegible]	[illegible]
Utah Copper	[illegible]	[illegible]	[illegible]	[illegible]	[illegible]
Victoria	[illegible]	[illegible]	[illegible]	[illegible]	[illegible]
Winona	[illegible]	[illegible]	[illegible]	[illegible]	[illegible]
Wolverine	[illegible]	[illegible]	[illegible]	[illegible]	[illegible]

OTHER STOCKS.

Description.	Sales.	Open.	High.	Low.	Close.
Am. Agr. Chem.	[illegible]	[illegible]	[illegible]	[illegible]	[illegible]
Do pfd	[illegible]	[illegible]	[illegible]	[illegible]	[illegible]
Am. Pneu. Svc.	[illegible]	[illegible]	[illegible]	[illegible]	[illegible]
Do pfd	[illegible]	[illegible]	[illegible]	[illegible]	[illegible]
Am. Tel. & Tel.	[illegible]	[illegible]	[illegible]	[illegible]	[illegible]
East Boston Land	[illegible]	[illegible]	[illegible]	[illegible]	[illegible]
Edison	[illegible]	[illegible]	[illegible]	[illegible]	[illegible]
Mass. Gas	[illegible]	[illegible]	[illegible]	[illegible]	[illegible]
*Do pfd	[illegible]	[illegible]	[illegible]	[illegible]	[illegible]
N. E. Tel.	[illegible]	[illegible]	[illegible]	[illegible]	[illegible]
Pullman	[illegible]	[illegible]	[illegible]	[illegible]	[illegible]
Reece	[illegible]	[illegible]	[illegible]	[illegible]	[illegible]
Swift	[illegible]	[illegible]	[illegible]	[illegible]	[illegible]
United Fruit	[illegible]	[illegible]	[illegible]	[illegible]	[illegible]
United Shoe	[illegible]	[illegible]	[illegible]	[illegible]	[illegible]
Do pfd	[illegible]	[illegible]	[illegible]	[illegible]	[illegible]
U. S. Oil	[illegible]	[illegible]	[illegible]	[illegible]	[illegible]
Western Tel.	[illegible]	[illegible]	[illegible]	[illegible]	[illegible]
Boston & Albany	[illegible]	[illegible]	[illegible]	[illegible]	[illegible]
Boston Elev.	[illegible]	[illegible]	[illegible]	[illegible]	[illegible]
Boston & Maine	[illegible]	[illegible]	[illegible]	[illegible]	[illegible]
Boston & Sub.	[illegible]	[illegible]	[illegible]	[illegible]	[illegible]
Boston & W. pfd	[illegible]	[illegible]	[illegible]	[illegible]	[illegible]
Chi. Jct. R. R.	[illegible]	[illegible]	[illegible]	[illegible]	[illegible]
Fitchburg pfd	[illegible]	[illegible]	[illegible]	[illegible]	[illegible]
N. Y., N. H. & H.	[illegible]	[illegible]	[illegible]	[illegible]	[illegible]
West End St.	[illegible]	[illegible]	[illegible]	[illegible]	[illegible]

*Ex-div.

IN THE FOREIGN STOCK MARKET.

LONDON, Nov. 13.—Money was in good supply and demand on the market today and discounts were firmer. The stock exchange concluded the settlement satisfactorily and business for new account was of fair dimensions. It consisted principally of investment buying of good yielding securities. Foreigners and Kaffirs eased after a steady opening. Copper shares started irregularly, but finished firmer. American securities advanced to over parity in the forenoon and the strength of Steel and Atchison, Topeka and Santa Fe on Wall street induced moderate covering operations. In the afternoon New York sent strong support of Union Pacific, Southern Pacific, and Steel. This assisted the other issues, and the market finished firm.

LONDON CLOSING STOCKS.

Consols for money	[illegible]	Mo., Kan. & Texas	[illegible]
Consols for acct.	84 5-16	New York Central	[illegible]
Anaconda	[illegible]	Norfolk & Western	[illegible]
Atchison	[illegible]	Do pfd	[illegible]
Atchison pfd	[illegible]	Ontario & Western	[illegible]
Baltimore & Ohio	[illegible]	Pennsylvania	[illegible]
Canadian Pacific	[illegible]	Rand Mines	[illegible]
Chesapeake & Ohio	[illegible]	Reading	[illegible]
Chicago Gt. W.	[illegible]	Southern Railway	[illegible]
Chicago, M. & St. P.	[illegible]	Do pfd	[illegible]
De Beers	[illegible]	Southern Pacific	[illegible]
Denver & Rio G.	[illegible]	Union Pacific	[illegible]
Do pfd	[illegible]	Do pfd	[illegible]
Erie	[illegible]	U. S. Steel	[illegible]
Erie 1st pfd	[illegible]	Do pfd	[illegible]
Do 2d pfd	[illegible]	Wabash	[illegible]
Grand Trunk	[illegible]	Do pfd	[illegible]
Illinois Central	[illegible]	Spanish 4s	[illegible]
Louis. & Nash.	[illegible]	Amal. Copper	[illegible]

Bar silver quiet, 23 1-16d per oz. Money, 1 per cent. The rate of discount in the open market for short bills is 2⅛ per cent. The rate of discount in the open market for three months' bills is 2¼ per cent.

PARIS, Nov. 13.—Prices on the bourse today were strong. Three per cent rentes, 96 francs 92½ centimes for the account. Exchange on London, 25 francs 9½ centimes for checks.

BERLIN, Nov. 13.—Prices on the bourse today opened strong, but weakened towards the close.

CHARGES TENANT FOR ROACHES

Landlord Sues for $44 for Exterminating Insects and Otherwise Cleaning Up Flat.

Exterminating roaches, removing hair and hairpins from the waste pipe of a bathtub, and making repairs in a flat at 216 Turner avenue, formerly occupied by Marion S. Fink, are some of the labors for which Charles E. Malm, owner of the flat, asks $44 damages from the former tenant in a suit, trial of which was begun in Municipal Judge Sadler's court yesterday. Fink claims, in reply, that the roaches were in the flat and that the place was damp before he became a tenant. During the trial Malm qualified to testify as a plumber, a carpenter, a machinist, and a bug exterminator, and told the court and jury how he had arrived at the value of his labor.

FOREIGN MAIL SCHEDULE.

FOREIGN MAILS WILL CLOSE AT CHICAGO postoffice as follows:

For Switzerland, Spain, Portugal, Egypt, Turkey, Greece, British India, Roumania, Belgium, and Africa, 4:45 p. m.

For Cuba, 5:30 p. m.

For Alaska, 6 p. m.

For Jamaica, West Indies, 10 p. m.

For Manitoba, British Columbia, and Northwest Territory, 9 p. m.

For New Zealand, Australia, Samoan islands, and New Caledonia, via San Francisco, by S. S. [illegible], Monday, Nov. 16, 6 p. m.

For Austria, Denmark, France, Germany, Great Britain, Italy, Netherlands, Norway, Russia, and Sweden, by S. S. Kaiser Wilhelm der Grosse, Sunday, Nov. 15, 12 p. m.

Specially addressed correspondence for and via Japan and China, via Seattle, Wash., by S. S. [illegible], Saturday, Nov. 14, 7 p. m.

For Japan, China, Corea, and Philippines, via Seattle and Vancouver, B. C., by S. S. Empress of India, Saturday, Nov. 14, 6 p. m.

E. A. CAMPBELL, Postmaster.

BOOM IN STOCKS GROWING.

Greatest Activity of Present Movement in Wall Street.

RISE IN PRICES NOTABLE.

Confidence as to Industrial Future Is Chief Factor.

[NEW YORK TIMES FINANCIAL LEADER.]

NEW YORK, Nov. 13.—[Special.]—To find a parallel for the volume of business on the stock exchange today it would be necessary to go back to the excited days in March, 1907. In point of transactions the market was the most active so far in the "Taft boom," and the rise in prices likewise breaks the records of the present movement.

Strength was manifested at the opening and as the buying, which had been overshadowed by the several days of profit taking sales, broadened quotations advanced and their progress was uninterrupted until the beginning of the final hour of the day. Another wave of profit taking which set in at this time was soon over, however, and final prices were in a great number of cases the highest of the day. Large speculators and their venturesome public following in Wall street were responsible again for much of the day's business, but underlying this was a broad, insistent demand for securities on the part of investors throughout the country.

Buying Due to Confidence.

There was no specific news to account for the buying, but it is clear enough that it was still due to the confidence which spread through the country following the announcement of Taft's election. In a general way the eagerness of the public for stocks and bonds is explained afresh each day by news from industrial centers of the reopening of plants and the reëmployment of larger forces to execute the increased orders for products as well as by the much more satisfactory reports which railroads are making regarding their traffic.

But it is nevertheless faith in the future rather than cheer from the news of the day that is sustaining the stock markets. Tending to confirm this is the fact that the price of copper metal was reduced today following a heavy slump in copper quotations in the London market without the least apparent effect upon the demand for copper stocks or for securities in general.

Today's bond market was fully as interesting as the stock market transactions, totaling $8,947,000, the heaviest dealings since 1904, and almost every conceivable variety of issue was covered by the demand. Bearing on the bond market was the announcement of oversubscription of the new Illinois Central bonds, forcing reduction in allotments to 10 per cent of the requests and sales of these bonds in the outside market at 2 points or so above their cost to original subscribers.

Developments in Currency.

Preliminary estimates of the currency movements of the week indicate a loss of at least $1,000,000 in cash, this arising largely from shipments of gold to Canada and of currency to New Orleans. The liquidating tendency of the early days of the week in the stock market should prove a factor in the loan account. In banking quarters there is much curiosity as to the action of the treasury department in the matter of the new issue of Panama bonds, it having been the common belief that following the announcement of the nearby retirement of the certificates issued a year ago a Panama issue would be made. The banks in general are giving up the circulation which was based upon maturing certificates, and so far this week notice has been given of the retirement of above $6,800,000 secured by these bonds.

Money on call easy; 1¼@2 per cent; ruling rate 1¾, closing bid 1¾, offered at 2. Time loans easier; sixty days, 3½@3¾ per cent; ninety days, 3½ per cent; six months, 3¾@4 per cent. Close: Prime mercantile paper, 4@4½ per cent. Sterling exchange steady, with actual business in bankers' bills at 4.8370@4.8380 for sixty day bills, and at 4.8580 for demand. Commercial bills, 4.82¾@4.83¾. Bar silver, 49⅞. Mexican dollars, 45. Government bonds steady; railroad bonds strong.

NEW YORK STOCK TRANSACTIONS.

Description.	Sales.	Open.	High.	Low.	Close Nov. 13.	Close Nov. 12.
Allis-Chalm.	[illegible]	[illegible]	[illegible]	[illegible]	[illegible]	[illegible]
Do pfd	[illegible]	[illegible]	[illegible]	[illegible]	[illegible]	[illegible]
Amal. Copper	[illegible]	[illegible]	[illegible]	[illegible]	[illegible]	[illegible]
Am. Agr. Chem.	[illegible]	[illegible]	[illegible]	[illegible]	[illegible]	[illegible]
Am. Beet Sugar	[illegible]	[illegible]	[illegible]	[illegible]	[illegible]	[illegible]
Am. Can	[illegible]	[illegible]	[illegible]	[illegible]	[illegible]	[illegible]
Do pfd	[illegible]	[illegible]	[illegible]	[illegible]	[illegible]	[illegible]
Am. Car Fdy.	[illegible]	[illegible]	[illegible]	[illegible]	[illegible]	[illegible]
Do pfd	[illegible]	[illegible]	[illegible]	[illegible]	[illegible]	[illegible]
Am. Cot. Oil	[illegible]	[illegible]	[illegible]	[illegible]	[illegible]	[illegible]
Am. H. & Lea.	[illegible]	[illegible]	[illegible]	[illegible]	[illegible]	[illegible]
Do pfd	[illegible]	[illegible]	[illegible]	[illegible]	[illegible]	[illegible]
Am. Ice Sec.	[illegible]	[illegible]	[illegible]	[illegible]	[illegible]	[illegible]
Am. Linseed	[illegible]	[illegible]	[illegible]	[illegible]	[illegible]	[illegible]
Do pfd	[illegible]	[illegible]	[illegible]	[illegible]	[illegible]	[illegible]
Am. Loco.	[illegible]	[illegible]	[illegible]	[illegible]	[illegible]	[illegible]
Do pfd	[illegible]	[illegible]	[illegible]	[illegible]	[illegible]	[illegible]
Am. Smelting	[illegible]	[illegible]	[illegible]	[illegible]	[illegible]	[illegible]
Do pfd	[illegible]	[illegible]	[illegible]	[illegible]	[illegible]	[illegible]
Do 2d pfd B.	[illegible]	[illegible]	[illegible]	[illegible]	[illegible]	[illegible]
Am. Steel Fdy.	[illegible]	[illegible]	[illegible]	[illegible]	[illegible]	[illegible]
Am. Sugar	[illegible]	[illegible]	[illegible]	[illegible]	[illegible]	[illegible]
*Am. T. & Cable	[illegible]	[illegible]	[illegible]	[illegible]	[illegible]	[illegible]
Am. Tel. & Tel.	[illegible]	[illegible]	[illegible]	[illegible]	[illegible]	[illegible]
Am. Tobacco pfd	[illegible]	[illegible]	[illegible]	[illegible]	[illegible]	[illegible]
Am. Woolen	[illegible]	[illegible]	[illegible]	[illegible]	[illegible]	[illegible]
Do pfd	[illegible]	[illegible]	[illegible]	[illegible]	[illegible]	[illegible]
Anaconda	[illegible]	[illegible]	[illegible]	[illegible]	[illegible]	[illegible]
Atchison	[illegible]	[illegible]	[illegible]	[illegible]	[illegible]	[illegible]
A. C. Line	[illegible]	[illegible]	[illegible]	[illegible]	[illegible]	[illegible]
Balt. & Ohio	[illegible]	[illegible]	[illegible]	[illegible]	[illegible]	[illegible]
Do pfd	[illegible]	[illegible]	[illegible]	[illegible]	[illegible]	[illegible]
Batopolas	[illegible]	[illegible]	[illegible]	[illegible]	[illegible]	[illegible]
Beth. Steel	[illegible]	[illegible]	[illegible]	[illegible]	[illegible]	[illegible]
Do pfd	[illegible]	[illegible]	[illegible]	[illegible]	[illegible]	[illegible]
B. R. T.	[illegible]	[illegible]	[illegible]	[illegible]	[illegible]	[illegible]
Can. Pac.	[illegible]	[illegible]	[illegible]	[illegible]	[illegible]	[illegible]
Cent. of N. J.	[illegible]	[illegible]	[illegible]	[illegible]	[illegible]	[illegible]
Cent. Lea.	[illegible]	[illegible]	[illegible]	[illegible]	[illegible]	[illegible]
C. & Ohio	[illegible]	[illegible]	[illegible]	[illegible]	[illegible]	[illegible]
Chi. & Alton	[illegible]	[illegible]	[illegible]	[illegible]	[illegible]	[illegible]
Do pfd	[illegible]	[illegible]	[illegible]	[illegible]	[illegible]	[illegible]
Chi. Gt. West.	[illegible]	[illegible]	[illegible]	[illegible]	[illegible]	[illegible]
Do pfd A	[illegible]	[illegible]	[illegible]	[illegible]	[illegible]	[illegible]
Do pfd B	[illegible]	[illegible]	[illegible]	[illegible]	[illegible]	[illegible]
Do do deb.	[illegible]	[illegible]	[illegible]	[illegible]	[illegible]	[illegible]
C., M. & St. P.	[illegible]	[illegible]	[illegible]	[illegible]	[illegible]	[illegible]
Do pfd	[illegible]	[illegible]	[illegible]	[illegible]	[illegible]	[illegible]
Do rcts, 40% pd	[illegible]	[illegible]	[illegible]	[illegible]	[illegible]	[illegible]
Do do pfd	[illegible]	[illegible]	[illegible]	[illegible]	[illegible]	[illegible]
C., St. P., M. & O.	[illegible]	[illegible]	[illegible]	[illegible]	[illegible]	[illegible]
C. & N. W.	[illegible]	[illegible]	[illegible]	[illegible]	[illegible]	[illegible]
C. U. T. stmp. ctf.	[illegible]	[illegible]	[illegible]	[illegible]	[illegible]	[illegible]
Do do ctf. pfd	[illegible]	[illegible]	[illegible]	[illegible]	[illegible]	[illegible]
C., C., C. & St. L.	[illegible]	[illegible]	[illegible]	[illegible]	[illegible]	[illegible]
Do pfd	[illegible]	[illegible]	[illegible]	[illegible]	[illegible]	[illegible]
Colo. F. & I.	[illegible]	[illegible]	[illegible]	[illegible]	[illegible]	[illegible]
Do pfd	[illegible]	[illegible]	[illegible]	[illegible]	[illegible]	[illegible]
Colo. So.	[illegible]	[illegible]	[illegible]	[illegible]	[illegible]	[illegible]
Do 1st pfd	[illegible]	[illegible]	[illegible]	[illegible]	[illegible]	[illegible]
Do 2d pfd	[illegible]	[illegible]	[illegible]	[illegible]	[illegible]	[illegible]
Colo. H. C. & I.	[illegible]	[illegible]	[illegible]	[illegible]	[illegible]	[illegible]
Chi. T. & Tr. pfd	[illegible]	[illegible]	[illegible]	[illegible]	[illegible]	[illegible]
Cons. Gas	[illegible]	[illegible]	[illegible]	[illegible]	[illegible]	[illegible]
Corn Prod. refg.	[illegible]	[illegible]	[illegible]	[illegible]	[illegible]	[illegible]
Do pfd	[illegible]	[illegible]	[illegible]	[illegible]	[illegible]	[illegible]
D. & H.	[illegible]	[illegible]	[illegible]	[illegible]	[illegible]	[illegible]
D., L. & W.	[illegible]	[illegible]	[illegible]	[illegible]	[illegible]	[illegible]
D. & R. G.	[illegible]	[illegible]	[illegible]	[illegible]	[illegible]	[illegible]
Do pfd	[illegible]	[illegible]	[illegible]	[illegible]	[illegible]	[illegible]
D. M. & Ft. D.	[illegible]	[illegible]	[illegible]	[illegible]	[illegible]	[illegible]
Dis. Sec.	[illegible]	[illegible]	[illegible]	[illegible]	[illegible]	[illegible]
D., S. S. & A.	[illegible]	[illegible]	[illegible]	[illegible]	[illegible]	[illegible]
Do pfd	[illegible]	[illegible]	[illegible]	[illegible]	[illegible]	[illegible]
Erie	[illegible]	[illegible]	[illegible]	[illegible]	[illegible]	[illegible]
Do 1st pfd	[illegible]	[illegible]	[illegible]	[illegible]	[illegible]	[illegible]
Do 2d pfd	[illegible]	[illegible]	[illegible]	[illegible]	[illegible]	[illegible]
Fed. Min. & S.	[illegible]	[illegible]	[illegible]	[illegible]	[illegible]	[illegible]
Do pfd	[illegible]	[illegible]	[illegible]	[illegible]	[illegible]	[illegible]
Gen. Elec.	[illegible]	[illegible]	[illegible]	[illegible]	[illegible]	[illegible]
Gt. Nor. ore ctf.	[illegible]	[illegible]	[illegible]	[illegible]	[illegible]	[illegible]
Gt. Nor. pfd	[illegible]	[illegible]	[illegible]	[illegible]	[illegible]	[illegible]
Ill. Cent.	[illegible]	[illegible]	[illegible]	[illegible]	[illegible]	[illegible]
Int. Harv.	[illegible]	[illegible]	[illegible]	[illegible]	[illegible]	[illegible]
Do pfd	[illegible]	[illegible]	[illegible]	[illegible]	[illegible]	[illegible]
Int. Met.	[illegible]	[illegible]	[illegible]	[illegible]	[illegible]	[illegible]
Do pfd	[illegible]	[illegible]	[illegible]	[illegible]	[illegible]	[illegible]
Int. Paper	[illegible]	[illegible]	[illegible]	[illegible]	[illegible]	[illegible]
Do pfd	[illegible]	[illegible]	[illegible]	[illegible]	[illegible]	[illegible]
Int. Pump	[illegible]	[illegible]	[illegible]	[illegible]	[illegible]	[illegible]
Do pfd	[illegible]	[illegible]	[illegible]	[illegible]	[illegible]	[illegible]
Iowa Cent.	[illegible]	[illegible]	[illegible]	[illegible]	[illegible]	[illegible]
Do pfd	[illegible]	[illegible]	[illegible]	[illegible]	[illegible]	[illegible]
K. & Mich. rcts	[illegible]	[illegible]	[illegible]	[illegible]	[illegible]	[illegible]
K. C. F. S. & M. pfd	[illegible]	[illegible]	[illegible]	[illegible]	[illegible]	[illegible]
K. C. So.	[illegible]	[illegible]	[illegible]	[illegible]	[illegible]	[illegible]
Do pfd	[illegible]	[illegible]	[illegible]	[illegible]	[illegible]	[illegible]
L. E. & W.	[illegible]	[illegible]	[illegible]	[illegible]	[illegible]	[illegible]
L. & N.	[illegible]	[illegible]	[illegible]	[illegible]	[illegible]	[illegible]
Mackay	[illegible]	[illegible]	[illegible]	[illegible]	[illegible]	[illegible]
Do pfd	[illegible]	[illegible]	[illegible]	[illegible]	[illegible]	[illegible]
Manhattan	[illegible]	[illegible]	[illegible]	[illegible]	[illegible]	[illegible]
Mer. Marine	[illegible]	[illegible]	[illegible]	[illegible]	[illegible]	[illegible]
Do pfd	[illegible]	[illegible]	[illegible]	[illegible]	[illegible]	[illegible]
Metropolitan	[illegible]	[illegible]	[illegible]	[illegible]	[illegible]	[illegible]
Mex. Cent. ctf.	[illegible]	[illegible]	[illegible]	[illegible]	[illegible]	[illegible]
M. & St. L.	[illegible]	[illegible]	[illegible]	[illegible]	[illegible]	[illegible]
M. St. P. & S. S. M.	[illegible]	[illegible]	[illegible]	[illegible]	[illegible]	[illegible]
Do pfd	[illegible]	[illegible]	[illegible]	[illegible]	[illegible]	[illegible]
M., K. & T.	[illegible]	[illegible]	[illegible]	[illegible]	[illegible]	[illegible]
Do pfd	[illegible]	[illegible]	[illegible]	[illegible]	[illegible]	[illegible]
Mo. Pac.	[illegible]	[illegible]	[illegible]	[illegible]	[illegible]	[illegible]
Nat. Bis.	[illegible]	[illegible]	[illegible]	[illegible]	[illegible]	[illegible]
Nat. Enamel	[illegible]	[illegible]	[illegible]	[illegible]	[illegible]	[illegible]
Nat. Lead	[illegible]	[illegible]	[illegible]	[illegible]	[illegible]	[illegible]
Nat. R. R. Mex. pfd ctf.	[illegible]	[illegible]	[illegible]	[illegible]	[illegible]	[illegible]
N. Y. Air Brake	[illegible]	[illegible]	[illegible]	[illegible]	[illegible]	[illegible]
Newhouse	[illegible]	[illegible]	[illegible]	[illegible]	[illegible]	[illegible]
N. Y. & N. J. Tel.	[illegible]	[illegible]	[illegible]	[illegible]	[illegible]	[illegible]
N. Y. Cent.	[illegible]	[illegible]	[illegible]	[illegible]	[illegible]	[illegible]
N. Y., C. & St. L.	[illegible]	[illegible]	[illegible]	[illegible]	[illegible]	[illegible]
Do 2d pfd	[illegible]	[illegible]	[illegible]	[illegible]	[illegible]	[illegible]
N. Y., N. H. & H.	[illegible]	[illegible]	[illegible]	[illegible]	[illegible]	[illegible]
N. Y., O. & W.	[illegible]	[illegible]	[illegible]	[illegible]	[illegible]	[illegible]
Norf. & West.	[illegible]	[illegible]	[illegible]	[illegible]	[illegible]	[illegible]
North. Am.	[illegible]	[illegible]	[illegible]	[illegible]	[illegible]	[illegible]
Nor. Pac.	[illegible]	[illegible]	[illegible]	[illegible]	[illegible]	[illegible]
Do rcts. 5th pd	[illegible]	[illegible]	[illegible]	[illegible]	[illegible]	[illegible]
Pac. Mail	[illegible]	[illegible]	[illegible]	[illegible]	[illegible]	[illegible]
Penna.	[illegible]	[illegible]	[illegible]	[illegible]	[illegible]	[illegible]
Peo. Gas	[illegible]	[illegible]	[illegible]	[illegible]	[illegible]	[illegible]
P., C., C. & St. L.	[illegible]	[illegible]	[illegible]	[illegible]	[illegible]	[illegible]
Pressed Steel	[illegible]	[illegible]	[illegible]	[illegible]	[illegible]	[illegible]
Ry. Steel Sprgs.	[illegible]	[illegible]	[illegible]	[illegible]	[illegible]	[illegible]
Reading	[illegible]	[illegible]	[illegible]	[illegible]	[illegible]	[illegible]
Rep. I. & S.	[illegible]	[illegible]	[illegible]	[illegible]	[illegible]	[illegible]
Do pfd	[illegible]	[illegible]	[illegible]	[illegible]	[illegible]	[illegible]
R. Island	[illegible]	[illegible]	[illegible]	[illegible]	[illegible]	[illegible]
Do pfd	[illegible]	[illegible]	[illegible]	[illegible]	[illegible]	[illegible]
St. L. & S. F. 2 pfd	[illegible]	[illegible]	[illegible]	[illegible]	[illegible]	[illegible]
Do ctf. for C. & E. I.	[illegible]	[illegible]	[illegible]	[illegible]	[illegible]	[illegible]
St. L. S. W.	[illegible]	[illegible]	[illegible]	[illegible]	[illegible]	[illegible]
Do pfd	[illegible]	[illegible]	[illegible]	[illegible]	[illegible]	[illegible]
Sloss-Shef.	[illegible]	[illegible]	[illegible]	[illegible]	[illegible]	[illegible]
So. Pac.	[illegible]	[illegible]	[illegible]	[illegible]	[illegible]	[illegible]
Do pfd	[illegible]	[illegible]	[illegible]	[illegible]	[illegible]	[illegible]
So. Ry.	[illegible]	[illegible]	[illegible]	[illegible]	[illegible]	[illegible]
Do pfd	[illegible]	[illegible]	[illegible]	[illegible]	[illegible]	[illegible]
Tenn. Cop.	[illegible]	[illegible]	[illegible]	[illegible]	[illegible]	[illegible]
Tex. Pac.	[illegible]	[illegible]	[illegible]	[illegible]	[illegible]	[illegible]
Third Ave.	[illegible]	[illegible]	[illegible]	[illegible]	[illegible]	[illegible]
T., St. L. & W.	[illegible]	[illegible]	[illegible]	[illegible]	[illegible]	[illegible]
Do pfd	[illegible]	[illegible]	[illegible]	[illegible]	[illegible]	[illegible]
Un. Bag	[illegible]	[illegible]	[illegible]	[illegible]	[illegible]	[illegible]
Do pfd	[illegible]	[illegible]	[illegible]	[illegible]	[illegible]	[illegible]
Un. Pac.	[illegible]	[illegible]	[illegible]	[illegible]	[illegible]	[illegible]
Do pfd	[illegible]	[illegible]	[illegible]	[illegible]	[illegible]	[illegible]
Un. Ry. Inv.	[illegible]	[illegible]	[illegible]	[illegible]	[illegible]	[illegible]
Un. Cig. Mfg. pfd	[illegible]	[illegible]	[illegible]	[illegible]	[illegible]	[illegible]
U. S. C. I. Pipe	[illegible]	[illegible]	[illegible]	[illegible]	[illegible]	[illegible]
Do pfd	[illegible]	[illegible]	[illegible]	[illegible]	[illegible]	[illegible]
U. S. Realty	[illegible]	[illegible]	[illegible]	[illegible]	[illegible]	[illegible]
U. S. Rubber	[illegible]	[illegible]	[illegible]	[illegible]	[illegible]	[illegible]
Do 1st pfd	[illegible]	[illegible]	[illegible]	[illegible]	[illegible]	[illegible]
U. S. Steel	[illegible]	[illegible]	[illegible]	[illegible]	[illegible]	[illegible]
Do pfd	[illegible]	[illegible]	[illegible]	[illegible]	[illegible]	[illegible]
Utah Cop.	[illegible]	[illegible]	[illegible]	[illegible]	[illegible]	[illegible]
Va. Chem.	[illegible]	[illegible]	[illegible]	[illegible]	[illegible]	[illegible]
Do pfd	[illegible]	[illegible]	[illegible]	[illegible]	[illegible]	[illegible]
Va. I., C. & C.	[illegible]	[illegible]	[illegible]	[illegible]	[illegible]	[illegible]
Vul. Det. pfd.	[illegible]	[illegible]	[illegible]	[illegible]	[illegible]	[illegible]
Wabash	[illegible]	[illegible]	[illegible]	[illegible]	[illegible]	[illegible]
Do pfd	[illegible]	[illegible]	[illegible]	[illegible]	[illegible]	[illegible]
Western Md.	[illegible]	[illegible]	[illegible]	[illegible]	[illegible]	[illegible]
West. Union	[illegible]	[illegible]	[illegible]	[illegible]	[illegible]	[illegible]
Westinghouse	[illegible]	[illegible]	[illegible]	[illegible]	[illegible]	[illegible]
W. & L. E.	[illegible]	[illegible]	[illegible]	[illegible]	[illegible]	[illegible]
Do 1st pfd	[illegible]	[illegible]	[illegible]	[illegible]	[illegible]	[illegible]
Do 2d pfd	[illegible]	[illegible]	[illegible]	[illegible]	[illegible]	[illegible]
Wis. Cent.	[illegible]	[illegible]	[illegible]	[illegible]	[illegible]	[illegible]
Do pfd	[illegible]	[illegible]	[illegible]	[illegible]	[illegible]	[illegible]

*Ex. div.
Total, 1,[illegible] shares.

EXPRESS STOCKS.

Adams	181 bid	U. S. Exp.	[illegible]
American	[illegible]	Wells-Fargo	[illegible]

GOVERNMENT BONDS.

	Bid.	Asked.
U. S. 2s, reg.	[illegible]	[illegible]
U. S. 2s, coup.	[illegible]	[illegible]
U. S. 3s, reg.	[illegible]	[illegible]
U. S. 3s, coup.	[illegible]	[illegible]
U. S. 3s, small	[illegible]	[illegible]
U. S. 4s, reg.	[illegible]	[illegible]
U. S. 4s, coup.	[illegible]	[illegible]
U. S. Pan. 2s, reg.	[illegible]	[illegible]
U. S. Pan. 2s, coup.	[illegible]	[illegible]

NEW YORK BOND SALES AND QUOTATIONS—10 A. M. TO 3 P. M.

[illegible]

Total sales, $8,947,000.

New York Curb Transactions.

	Sales.	Open.	High.	Low.	Close.
Bay State Gas	[illegible]	[illegible]	[illegible]	[illegible]	[illegible]
Boston Con.	[illegible]	[illegible]	[illegible]	[illegible]	[illegible]
B. C. Copper	[illegible]	[illegible]	[illegible]	[illegible]	[illegible]
Butte Coalition	[illegible]	[illegible]	[illegible]	[illegible]	[illegible]
Chgo. Subway	[illegible]	[illegible]	[illegible]	[illegible]	[illegible]
Colonial Silver	[illegible]	[illegible]	[illegible]	[illegible]	[illegible]
Cobalt Cent.	[illegible]	[illegible]	[illegible]	[illegible]	[illegible]
Cons. Ariz.	[illegible]	[illegible]	[illegible]	[illegible]	[illegible]
Cumb. Ely	[illegible]	[illegible]	[illegible]	[illegible]	[illegible]
Davis Daly rcts.	[illegible]	[illegible]	[illegible]	[illegible]	[illegible]
Douglas	[illegible]	[illegible]	[illegible]	[illegible]	[illegible]
First Nat. Cop.	[illegible]	[illegible]	[illegible]	[illegible]	[illegible]
Florence	[illegible]	[illegible]	[illegible]	[illegible]	[illegible]
Furnace Creek	[illegible]	[illegible]	[illegible]	[illegible]	[illegible]
Giroux	[illegible]	[illegible]	[illegible]	[illegible]	[illegible]
Goldfield Con.	[illegible]	[illegible]	[illegible]	[illegible]	[illegible]
Goldfield Daisy	[illegible]	[illegible]	[illegible]	[illegible]	[illegible]
Greene Cananea	[illegible]	[illegible]	[illegible]	[illegible]	[illegible]
La Rose	[illegible]	[illegible]	[illegible]	[illegible]	[illegible]
King Edward	[illegible]	[illegible]	[illegible]	[illegible]	[illegible]
Man. Transit	[illegible]	[illegible]	[illegible]	[illegible]	[illegible]
Miami	[illegible]	[illegible]	[illegible]	[illegible]	[illegible]
Micmac	[illegible]	[illegible]	[illegible]	[illegible]	[illegible]
Mines of Am.	[illegible]	[illegible]	[illegible]	[illegible]	[illegible]
McKinley D.	[illegible]	[illegible]	[illegible]	[illegible]	[illegible]
Nev. Con.	[illegible]	[illegible]	[illegible]	[illegible]	[illegible]
Nev. S. & M.	[illegible]	[illegible]	[illegible]	[illegible]	[illegible]
Nev. Utah	[illegible]	[illegible]	[illegible]	[illegible]	[illegible]
Nipissing	[illegible]	[illegible]	[illegible]	[illegible]	[illegible]
North Butte Ext.	[illegible]	[illegible]	[illegible]	[illegible]	[illegible]
Ohio Cop.	[illegible]	[illegible]	[illegible]	[illegible]	[illegible]
Silver Leaf	[illegible]	[illegible]	[illegible]	[illegible]	[illegible]
Silver Queen	[illegible]	[illegible]	[illegible]	[illegible]	[illegible]
Stand. Oil	[illegible]	[illegible]	[illegible]	[illegible]	[illegible]
Stewart Mng.	[illegible]	[illegible]	[illegible]	[illegible]	[illegible]
Sup. & Pitts.	[illegible]	[illegible]	[illegible]	[illegible]	[illegible]
Tonopah Mine	[illegible]	[illegible]	[illegible]	[illegible]	[illegible]
Tramp Con.	[illegible]	[illegible]	[illegible]	[illegible]	[illegible]
Tribullion	[illegible]	[illegible]	[illegible]	[illegible]	[illegible]
Trinity	[illegible]	[illegible]	[illegible]	[illegible]	[illegible]
United Cop.	[illegible]	[illegible]	[illegible]	[illegible]	[illegible]
Utah Apex	[illegible]	[illegible]	[illegible]	[illegible]	[illegible]
Yukon Gold	[illegible]	[illegible]	[illegible]	[illegible]	[illegible]

CLOSING BID AND ASKED PRICES.

	Bid.	Asked.
American Writing Paper	[illegible]	[illegible]
Do pfd	[illegible]	[illegible]
American Tobacco	[illegible]	[illegible]
Consolidated Steamship	[illegible]	[illegible]
Dominion Copper	[illegible]	[illegible]
Dolores Limited	[illegible]	[illegible]
Foster Cobalt	[illegible]	[illegible]
Gold Hill Copper	[illegible]	[illegible]
Greene Gold-Silver	[illegible]	[illegible]
Do pfd	[illegible]	[illegible]
Havana Tobacco	[illegible]	[illegible]
Do pfd	[illegible]	[illegible]
International Salt	[illegible]	[illegible]
Mitchell Mining	[illegible]	[illegible]
United Copper pfd	[illegible]	[illegible]
Western Ice	[illegible]	[illegible]
White Knob Copper	[illegible]	[illegible]
Do pfd	[illegible]	[illegible]
Safety	[illegible]	[illegible]
Coupler	[illegible]	[illegible]
Do pfd	[illegible]	[illegible]
Penn.-Wyo.	[illegible]	[illegible]

TREASURY BALANCES.

WASHINGTON, D. C., Nov. 13.—Today's statement of the treasury balances in the general fund, exclusive of the $150,000,000 gold reserve, shows: Available cash balance, $[illegible]; Gold coin and bullion, [illegible]; Gold certificates, [illegible].

DISPUTE WALL STREET'S RULE

Chicago Establishing Market of Its Own for People's Gas.

MUCH BUYING IS REPORTED.

Company Files Financial Statement Which Stimulates Trading.

Chicago apparently is establishing a market of its own for People's Gas. The course of prices yesterday indicated that local investors and traders were guided by their own judgment as well as the quotations established in New York. While the price of the shares on the New York stock exchange did not go higher than 100⅞, the price here was 101 and quotations were made with a considerable degree of independence of the eastern exchange.

Some time ago when the members of the Chicago stock exchange took steps to enlarge the usefulness of the institution by making a market here for certain securities and thus increasing their value as collateral for bank loans, People's Gas stock was one of the securities which it was thought should be particularly acceptable to the Chicago public. This company is an Illinois corporation, does its business exclusively in Chicago and the stock exchange believed the company should open a transfer office here and encourage investment in the shares.

The transfer office was opened, the investment buying has followed, and the market yesterday indicated an appreciation of the value of the stock, not relying entirely as in the past on the prices fixed in New York.

Gas Earnings for Eight Months.

The company has just applied to list on the New York stock exchange some additional mortgage bonds and in doing so filed a report of the condition of the company for the eight months ended Aug. 31, 1908. Doubtless these figures have stimulated the buying movement. They follow:

Gross receipts from all sources	$[illegible]
Operating expenses (bond interest not included)	[illegible]
Balance	$[illegible]
Depreciation	[illegible]
	$[illegible]
Bond interest	[illegible]
Net earnings	$[illegible]
Dividends paid in 1908 (representing nine months)	[illegible]
Surplus	$[illegible]

The general balance sheet as of Aug. 31, 1908, compares with that of Dec. 31, 1907, 1906, and 1905, as follows:

ASSETS.

	Aug. 31, '08.	Dec. 31, '07.	Dec. 31, '06.
Real estate, franch., etc.	$[illegible]	$[illegible]	$[illegible]
Materials	[illegible]	[illegible]	[illegible]
Securities	[illegible]	[illegible]	[illegible]
Accts. rec.	[illegible]	[illegible]	[illegible]
Bond coupon deposit	[illegible]	[illegible]	[illegible]
Gas bills receiv.	[illegible]	[illegible]	[illegible]
Bills rec.	[illegible]	[illegible]	[illegible]
Cash	[illegible]	[illegible]	[illegible]
Totals	$[illegible]	$[illegible]	$[illegible]

LIABILITIES.

Capital stock	$[illegible]	$[illegible]	$[illegible]
Mtge. bonds	[illegible]	[illegible]	[illegible]
Gas bills deposit	[illegible]	[illegible]	[illegible]
Accts. pay.	[illegible]	[illegible]	[illegible]
Coupons overdue	[illegible]	[illegible]	[illegible]
Bond interest accrued	[illegible]	[illegible]	[illegible]
Deprec. and res.	[illegible]	[illegible]	[illegible]
Surplus	[illegible]	[illegible]	[illegible]
Totals	$[illegible]	$[illegible]	$[illegible]

Bank Statement Forecast.

Known movements of money for the week indicate New York banks have lost $845,000 cash. They gained from the interior $451,000, but lost $1,296,000 to the subtreasury.

The fact that the banks gained from the interior is taken to indicate a cessation in the demand from the west for funds for the crop movement. The money situation therefore may be regarded as highly comfortable.

Illinois Central Bonds Popular.

The $20,000,000 of Illinois Central 4 per cent refunding mortgage bonds which were purchased by Kuhn, Loeb & Co. proved extremely attractive to eastern banks and bond houses. Something like $400,000 of the bonds were traded in on the New York curb at prices ranging from [illegible] to [illegible].

Steel Foundries' Year.

Net profits of the American Steel Foundries company for the fiscal year ended July 31, 1908, were but $38,445, being equal to .34 per cent on the outstanding capital stock.

The gross earnings for the year were $8,964,168, compared with $19,468,521 for the preceding year. The 1908 figures compare with $9,053,608 for the year ended July 31, 1905.

The 1905 figures showed a loss of several hundred thousand dollars as compared with the profits shown in the last fiscal year. Speaking of this, President W. V. Kelley says:

"In considering net earnings ($38,445.58) it should be borne in mind that, while such net earnings are the only amount applicable to surplus or dividends, they do not fully represent the actual earning power of the company as at present constituted even under such adverse conditions as prevailed during the year, because, as will be noted by reference to the profit and loss statement, these figures are the remainder after full provision for interest on bonds and debentures, bond sinking fund, depreciation of properties, etc., amounting to more than $700,000, more than half of which is of direct benefit to the stockholders through the reduction in outstanding bonds and the preservation of buildings and equipment.

"With further reference to the earnings for the year it should be remembered that much of this company's tonnage is derived either directly or indirectly from railways, particularly for cars and locomotives, and that because of the violent business depression which commenced in September and October of 1907 the railways have done substantially nothing in the way of purchasing new equipment and that their purchases of repair parts have been held down to a minimum."

The Outlook.

Concerning the company's outlook, President Kelley says: "In view of the time elapsed since the close of the fiscal year it may be said that while the volume of business is still small and far from satisfactory, there has been a distinct improvement since Aug. 1. Now that the presidential election is settled it is believed progress toward normal conditions will continue more rapidly. Orders not received during any particular year is not business lost but delayed."

Financial Statements.

The financial statements follow:

	1908.	1907.
Earnings from operation and net income from subsidiaries	$[illegible]	$[illegible]
Other income	[illegible]	[illegible]
Total income	$768,814	$3,100,607
Less—		
Interest on borrowed money	[illegible]	[illegible]
Interest on bonds	[illegible]	[illegible]
Interest on debentures	[illegible]	[illegible]
Sinking fund	[illegible]	165,000
Depreciation	[illegible]	[illegible]
Special and patent expense	[illegible]	[illegible]
Total deductions	[illegible]	[illegible]
Net income	[illegible]	[illegible]

The company's balance sheet as of July 31 is as follows:

ASSETS.

Real estate, plant, equipment, patents, and good will, as per balance sheet July 31, last	$[illegible]
Less surplus arising from readjustment of capital, including general surplus and bond sinking fund appropriations, in accordance with stock reduction plan	[illegible]
Total	$[illegible]
Additions and improvements during year	[illegible]
	$[illegible]
Real estate not used	[illegible]
Total	$[illegible]
Sinking fund assets—	
Cash and accrued interest	[illegible]
Company bonds at cost	[illegible]
Commonwealth Steel stocks	[illegible]
Miscellaneous securities	[illegible]
Total	$[illegible]
Inventories	[illegible]
Accounts and bills receivable (less reserve)	[illegible]
Collateral time loans	[illegible]
Cash	[illegible]
Total	$[illegible]
Insurance premiums, etc., prepaid	[illegible]
Grand total	$[illegible]

LIABILITIES.

Capital stock	$17,184,000
Bonds and debentures—	
First mortgage 6 per cent 10-40 year sinking fund gold bonds	[illegible]
Less redeemed by sinking fund	[illegible]
	$[illegible]
First mortgage 5 per cent gold bonds of American Steel Casting company	[illegible]
Four per cent debentures	[illegible]
Total	$[illegible]
Accounts payable	[illegible]
Pay roll accrued	[illegible]
Accrued interest	[illegible]
Total	$[illegible]
Depreciation and renewal reserves	[illegible]
Bond sinking fund	[illegible]
Profit and loss account—	
Net income for the year ending July 31, 1908	[illegible]
Grand total	$[illegible]

Dividends Declared.

The St. Joseph Railway, Light and Power company declared an initial dividend of 1 per cent on the common stock, payable Dec. 1 to stock of record Nov. 23.

The National Lead company declared a regular quarterly dividend of 1¾ per cent on its preferred stock, payable Dec. 15. Books close Nov. 20 and reopen Nov. 26.

Money and Exchange.

Money in Chicago remains easy at 4@5 per cent on commercial paper and local collateral loans, and 4½@5 per cent on loans over the counter.

Foreign exchange was steady yesterday at the following quotations:

	Demand.	Sixty days.
Sterling—		
Actual	[illegible]	[illegible]
Commercial	[illegible]	[illegible]
Paris francs—		
Actual	[illegible]	[illegible]
Commercial	[illegible]	[illegible]
German marks—		
Actual	[illegible]	[illegible]
Commercial	[illegible]	[illegible]

New York exchange sold in Chicago yesterday at 5c premium before and 10c premium after clearings.

Bank clearings in Chicago yesterday were $44,905,182.

Short Term Note Quotations.

Company.	Interest rate.	Maturity.	Market about.
Am. Tel. & Tel. Co.	5	Jan. 1, 1910	[illegible]
Atl. Coast Line	5	Mch. 1, 1910	[illegible]
Louis. & Nashville	5	Mch. 1, 1910	[illegible]
Chi. & West. Ind.	5	Feb. 1, 1910	[illegible]
C. C. C. & St. L.	5	June 1, 1911	[illegible]
Inter. Rapid Tran.	[illegible]	Mch. 1, 1910	[illegible]
Lack. Steel Co.	5	Mch. 1, 1910	[illegible]
Missouri Pacific	5	Feb. 10, [illegible]	[illegible]
N. Y. C. & H. R.	5	Feb. 1, 1910	[illegible]
L. S. & M. Southern	5	Feb. 1, 1910	[illegible]
Michigan Central	5	Feb. 1, 1910	[illegible]
N. Y., N. H. & H.	5	Jan. [illegible], 1910	[illegible]
Pennsylvania	5	Mch. 15, 1910	[illegible]
St. L. & San Fran.	4½	Dec. 1, [illegible]	[illegible]
St. L. M. & So. E.	4½	June 1, [illegible]	[illegible]
Southern Ry. Co.	5	Apl. 1, 1909	[illegible]
Southern Ry. Co.	5	Feb. 1, 1910	[illegible]
Tidewater Con. Co.	6	Feb. 15, 1909	[illegible]
Wabash	5	May 1, 1910	[illegible]

Railroad Earnings.

ERIE RAILROAD.

Quarter ended Sept. 30—		Decrease.
Gross operating revenue	$[illegible]	$[illegible]
Total net revenue	[illegible]	[illegible]
Net income	[illegible]	[illegible]

MISSOURI PACIFIC.

Interstate commerce commission for September—

Quarter ended Sept. 30—		
Total operating revenues	[illegible]	[illegible]
Net	[illegible]	[illegible]
Operating income	[illegible]	[illegible]
From July 1—		
Total operating revenues	[illegible]	[illegible]
Net	[illegible]	[illegible]
Operating income	[illegible]	[illegible]

*Increase.

General Financial News.

William Salomon announces that the extra issue of $1,840,000 Chicago and Alton equipment gold 4½ per cent bonds recently purchased have been sold.

The fiscal year of the Sloss-Sheffield company will end on Nov. 30. Estimated on the basis of results for the three quarters already reported, profits it is estimated should reach $1,800,000, comparing with $1,786,136 for the preceding year. After all deductions there should remain approximately $570,000 to meet dividend requirements on the common stock aggregating $425,000. The present dividend rate on the common is 4 per cent. The recent strength in the stock has suggested a higher rate.

Chicago Stocks.

American Can shares were active, but little better than steady. Commonwealth Edison worked lower, closing at 108¾.

On miscellaneous selling National Biscuit common was weak, losing 2¼ points from the high price. South Side "L" was up, a circumstance that gave rise to unfounded rumors to the effect that dividends would be resumed.

The following were the sales on the Chicago stock exchange yesterday:

Description.	Shares.	Open.	High.	Low.	Close.
American Can	[illegible]	[illegible]	[illegible]	[illegible]	[illegible]
Do pfd	[illegible]	[illegible]	[illegible]	[illegible]	[illegible]
Amer. Shipbuilding	[illegible]	[illegible]	[illegible]	[illegible]	[illegible]
Booth & Co.	[illegible]	[illegible]	[illegible]	[illegible]	[illegible]
Do pfd	[illegible]	[illegible]	[illegible]	[illegible]	[illegible]
Chi. City Railway	[illegible]	[illegible]	[illegible]	[illegible]	[illegible]
Chi. Rwys. series 1	[illegible]	[illegible]	[illegible]	[illegible]	[illegible]
Do series 2	[illegible]	[illegible]	[illegible]	[illegible]	[illegible]
Chi. Telephone	[illegible]	[illegible]	[illegible]	[illegible]	[illegible]
Comm'w'lth Edison	[illegible]	[illegible]	[illegible]	[illegible]	[illegible]
Diamond Match	[illegible]	[illegible]	[illegible]	[illegible]	[illegible]
Kan. C. Ry. & Lt.	[illegible]	[illegible]	[illegible]	[illegible]	[illegible]
Do pfd	[illegible]	[illegible]	[illegible]	[illegible]	[illegible]
Lindsay Light	[illegible]	[illegible]	[illegible]	[illegible]	[illegible]
Met. Elevated	[illegible]	[illegible]	[illegible]	[illegible]	[illegible]
Do pfd	[illegible]	[illegible]	[illegible]	[illegible]	[illegible]
Nat. Biscuit	[illegible]	[illegible]	[illegible]	[illegible]	[illegible]
Do pfd	[illegible]	[illegible]	[illegible]	[illegible]	[illegible]
National Carbon	[illegible]	[illegible]	[illegible]	[illegible]	[illegible]
People's Gas	[illegible]	[illegible]	101	[illegible]	[illegible]
Quaker Oats pfd	[illegible]	[illegible]	[illegible]	[illegible]	[illegible]
Sears-Roebuck	[illegible]	[illegible]	[illegible]	[illegible]	[illegible]
Do pfd	[illegible]	[illegible]	[illegible]	[illegible]	[illegible]
So. Side Elevated	[illegible]	[illegible]	[illegible]	[illegible]	[illegible]
Street's Stable Car	[illegible]	[illegible]	[illegible]	[illegible]	[illegible]
Swift & Co.	[illegible]	[illegible]	[illegible]	[illegible]	[illegible]
United Boxboard	[illegible]	[illegible]	[illegible]	[illegible]	[illegible]
Do pfd	[illegible]	[illegible]	[illegible]	[illegible]	[illegible]

BONDS.

$43,000 Chi. C. Ry. 5s	[illegible]	[illegible]	[illegible]	[illegible]
1,000 Chicago Gas 5s	[illegible]	[illegible]	[illegible]	[illegible]
1,000 Chi. Rwy. 5s rcts.	[illegible]	[illegible]	[illegible]	[illegible]
1,000 do coll. 6s	[illegible]	[illegible]	[illegible]	[illegible]
2,000 Met. El. Gold 4s	[illegible]	[illegible]	[illegible]	[illegible]
1,000 Northwest. El. 4s	[illegible]	[illegible]	[illegible]	[illegible]
4,000 Peop. G. refg. 5s	[illegible]	[illegible]	[illegible]	[illegible]
1,000 So. Side El. 4½s	94	94	94	94

Your Money

Everybody saves money. Some save it to spend; others put it in THIS BANK for the time of need.

Your money has been deposited by others long enough. We invite you to start an account at THIS BANK and deposit your money yourself. Open Mondays all day until 8 o'clock in the evening.

ROYAL TRUST COMPANY-BANK

Royal Insurance Bldg., 169 Jackson Blvd.

Minneapolis, St. Paul & Sault Ste. Marie Ry. Co.

(Canadian Pacific Railway System)

FIRST CONSOLIDATED MORTGAGE 4 PER CENT GOLD BONDS

Payable July 1, 1938. Interest January 1 and July 1.

These Bonds are a first mortgage on 1,300 miles of road and a second mortgage on 800 miles additional. Bonds of this issue are reserved to retire all prior liens. The Canadian Pacific Railway controls this property through ownership of a majority of its capital stock and guarantees the interest on these Bonds.

Price to Yield About 4.05 Per Cent.

WILLIAM SALOMON & CO.

BANKERS

25 Broad Street, New York — 181 La Salle Street, Chicago

Pleasant Banking Relations

Courteous treatment makes this bank a pleasant place to do business.

The officers are glad to give customers the benefit of their experience.

The bank handles with ease the business of large concerns, but at the same time welcomes the smallest personal accounts.

Those considering a change in banking connections are invited to call.

Colonial Trust and Savings Bank

OF CHICAGO

205 LA SALLE STREET

CAPITAL AND SURPLUS OVER ONE MILLION DOLLARS

DEPOSITS OVER THREE MILLION DOLLARS

Fort Dearborn National Bank

United States Depositary

MONROE AND CLARK STREETS, CHICAGO

Capital, $1,000,000

OFFICERS

WM. A. TILDEN, President.

NELSON N. LAMPERT, Vice-Pres. — CHARLES FERNALD, Asst. Cashier.

HENRY R. KENT, Cashier. — COLIN S. CAMPBELL, Asst. Cashier.

This bank solicits the accounts of Banks, Corporations, Firms, and Individuals. Every effort is made by courteous personal attention to give customers the most prompt and efficient service.

AN OPPORTUNITY

Is presented for securing a round lot of Treasury stock in a well-known copper company at a most attractive price, providing the entire block is underwritten. Subscriptions have been received for the majority of this stock, but a few thousand shares may still be secured. Stock is to be pooled for one year. No subscriptions accepted for less than $500.00.

We consider this an absolutely safe investment which will yield very large returns.

IF INTERESTED CALL OR WRITE.

Dudley A. Tyng & Co.

184 La Salle Street, Chicago

PHONE: MAIN 388

WHEAT SCORES SLIGHT GAIN

Market Recovers from Decline Caused by Realizing.

CORN MART POINTS UPWARD.

Lightness of Sales Stirs December Shorts to Covering.

With the general run of news favoring the bears the rank and file of wheat traders yesterday played for a break in prices, but the stubbornness with which the market resisted pressure gave birth to increasing uneasiness, the result of which was sufficient covering to add further strength to values. The market moved within a range of about ½c, displaying easiness in the early operations, but closing at net gains of ⅛c for December and ⅛@¼c for May and July. Trade lacked much of the recent broadness and activity, but continued nervous and fidgety. The big bull leaders moved more slowly, but men of an observing nature figured that they sold little if any of their enormous holdings.

Argentina Reports General Rains.

There was little in the foreign situation to prompt much action in either direction, although general rains were said to have improved the outlook in the droughty sections of the Argentine. Liverpool, influenced by the better prospects and more liberal offerings of La Plata wheat displayed a shade of easiness. Paris was ⅛@¼c lower, Antwerp unchanged to ⅜c higher, Berlin ⅜c up, and Budapest ¼c higher. The soundness at Berlin was attributed largely to continued unfavorable climatological conditions in Germany. The week's exports from the Argentine were 480,000 bu, against 392,000 bu last year, the total shipments since Jan. 1 being 130,732,000 bu, compared to 101,176,000 bu the similar period in 1907. India's shipments for the week were 56,000 bu, against 176,000 bu last year; Australian exports, 560,000 bu, compared to 56,000 bu in 1907. Broomhall figured that the week's world's shipments would be close to 9,000,000 bu, against exports of 8,780,000 bu a year ago.

Winter Wheat Country Needs Rain.

The Modern Miller, in its weekly summary of crop conditions, said that while recent rains had been beneficial to winter wheat much more moisture was needed. A large area still is unsown, although farmers are working all the time possible in the fields. Numerous sections where the seed is in the ground reported the outlook disappointing. It was cabled that indications were for an early closing of Azoff ports.

The corn market, after displaying a little easiness early, performed to the satisfaction of the price supporters, strength developing as the session progressed, with final quotations the highest of the session. Net gains of ⅛c for December, ⅜@½c for May, and ¼c for July were registered. Prices at the sample tables were steady to a little higher, with business light and featureless.

December Corn Shorts Alarmed.

December shorts covered freely and the offerings of that future were far from pressing at any time. Considering the fine weather over the greater part of the belt, the shorts were surprised at the lightness of country offerings and consignments and the poor grading of the grain received. Snow in Iowa was expected to delay marketings. This state and other parts of the central west fired in many unsatisfactory husking reports, although their effect was offset to some extent by more favorable advices from other regions. Local receipts were 123 cars, as expected, against 86 received a year ago. Only three cars graded contract. The estimate for today was 155 cars. Primary arrivals were 250,000 bu, compared to 231,000 bu the corresponding day in 1907. Clearances at the seaboard were 28,000 bu. The week's exports were 372,000 bu, against 1,183,000 bu a year ago. Liverpool closed ¼@½d firmer. The week's exports from the Argentine were 804,000 bu, against 658,000 bu last year, total shipments from that country since the first of the year being 64,313,000 bu, compared to 43,257,000 bu the similar period last year.

Oats React from Decline.

The oats market was called upon to digest generous offerings from country traders and local longs, and much of the time heaviness characterized prices. Toward the close, however, there was enough support to cause a reaction, the finish showing unchanged for December and May and ⅛c lower for July. Cash oats were steady to a little lower, and feed barley, recently sharply bulged, displayed weakness. Local receipts were 138 cars, against 139 expected, and 131 received a year ago. The estimate for today was 119 cars. Primary arrivals were 341,000 bu and clearances at the seaboard were 15,000 bu.

Good Demand for Rye.

There was a good inquiry for rye and prices were firmly held. Millers took 6,000 bu. December closed at 72½c bid and 74c asked and May 78c bid and 79½c asked. No. 2 sold free on board at 75c and No. 3 at 70c. No. 4 was quoted 64@68c. Receipts were 3 cars.

Barley was dull and prices declined 2c after a steady opening. Malting was quoted 60@66c; mixing, 59½@61c; and screenings, 40@61c. Receipts were 40 cars.

Flaxseed advanced 2¾c in sympathy with the advance in the northwest. No. 1 northwestern closed at $1.40, No. 1 from the northwest $1.38½, and No. 1 southwestern $1.30. Receipts were 3 cars.

Timothy seed was dull. November closed at $3.87½ bid and March $3.95 bid and $4.10 asked. Country lots, $2.60@3.75. Clover seed was sharply higher. November closed at $9.20 and March at $9.50. Cash lots, $6.00@9.00.

Range of Active Futures.

WHEAT.

	Open.	High.	Low.	Closing Nov. 13.	Nov. 12.
Dec.	1.03-2⅞	1.03⅜-½	1.02⅞-¾	1.03⅛	1.03
May	1.07⅜-¼	1.07⅝	1.07¼	1.07½	1.07¼-⅜
July	1.01½	1.02	1.01⅜	1.01⅞-⅞	1.01⅝

CORN.

	Open.	High.	Low.	Nov. 13.	Nov. 12.
[illegible]	[illegible]	[illegible]	[illegible]	[illegible]	[illegible]

OATS.

	Open.	High.	Low.	Nov. 13.	Nov. 12.
Dec.	49⅛	49⅛	48⅞	49-⅛	49-⅛
May	51-⅛	51⅛	50⅞	51-⅛	51-⅛
July	....	....	....	46⅛	46⅛

Grain Inspection.

	No. 2 or better.	Standard.	No. 3.	Lower grade.	Total.
Winter wheat	2	...	22	5	29
Spring wheat	1	...	2	7	11
Durum wheat	1	...	7	7	14
Velvet chaff	..	...	1	...	1
Corn	3	...	80	40	123
Oats	10	18	58	67	138
Rye	..	...	1	2	3
Barley	4	...	8	28	40
Totals	20	18	180	146	359

Inspected out from store: Wheat—No. 2 red, 15,... bu. Corn—No. 2, 18,597 bu. Oats—Standard, 4,976 bu. Barley—No. 4, 3,700 bu. Loaded from ... elevators: Wheat—No. 2 hard, 8 cars and 54,700 bu; No. 2 northern, 2 cars. Corn—No. 2 yellow, 9 cars and 25,000 bu; No. 3 yellow, 13 cars; No. 3 white, 1 car; No. 3 white, 24 cars; No. 2, 1 car and 65,443 bu. Oats—White clipped, 10 cars; No. 3 white clipped, 4 cars; No. 2 white, 13 cars; Standard, 1 car; No. 3 white, 6 cars; No. 4 white, 4 cars; no grade white, 1 car; No. 3, 4 cars; No. 4, 8 cars.

Primary Movement.

	Wheat Receipts.	Wheat Shipm'ts.	Corn Receipts.	Corn Shipm'ts.
Yesterday	961,000	458,000	250,000	200,000
Last week	983,000	540,000	229,000	218,000
Last year	617,000	435,000	231,000	176,000
[illegible]	911,000	230,000	434,000	308,000

Daily Indemnities.

	Ups High.	Low.	Close.	Downs High.	Low.	Close.
Wheat— Dec.	1.04⅛	1.03⅝	1.04⅛	1.02⅜	1.02⅜	1.02⅝
May	1.08⅜	1.08	1.08⅜	1.07⅛	1.06⅞	1.07⅛
Corn— Dec.	63	62⅞	63	62⅛	62¼	62⅝
May	63	62⅞	63	62⅛	62⅝	62⅝
Oats— May	51¼	51¼	51¼	51⅛	51⅛	51¼

Weekly Indemnities.

	Next week— Ups.	Downs.
Wheat— December	1.06⅛	1.00⅛
May	1.11⅛	1.04⅜
Corn— December	64¼	61⅛
May	65⅜	61⅛
Oats— May	51⅜	50⅜

Cash Grain Transactions.

FLOUR—Steady; winter wheat patents, jute, $4.90@4.20; straight, jute, $4.15@4.20; clear, jute, $3.60@3.80; spring wheat flour, special brands, wood, $6.10@6.20; Minnesota and hard spring, straight, export bags, $5.00@5.25; first clears, $3.75@4.00; second clears, $2.60@3.00; low grades, $2.70@...; rye flour, white, per brl, jute, $3.90@3.75; dark, per brl, $3.40@3.30.

WINTER WHEAT—Strong; sales, 66,000 bu; No. 2 red, Illinois proportional, billing, sold at $1.04½; No. 2 hard, $1.04¾, and No. 3 hard, $1.03.

SPRING WHEAT—Quiet; No. 3 spring sold free on board at $1.00@1.05.

CORN—Unchanged to ½c higher; sales, 70,000 bu; No. 2 yellow on track and free on board sold at 64c; No. 3, 63c; No. 3 yellow, 63@63½c; No. 3 white, 63@63½c; No. 4, 62c; No. 4 yellow, 62¼@63½c; no grade, 56@59c. Illinois proportional: No. 2 yellow, 63¼c; No. 3, 63@63½c; No. 3 yellow, 63@63½c; No. 3 white, 62¼@62½c; No. 4 yellow, 62¼@62½c; no grade, 59@60c.

OATS—Off ½@1c. Sales, 120,000 bu. Standard contracts and free on board sold at 50@51½c; No. 2, 49c; No. 3, 48c; No. 3 white, 49@51½c; no grade, 48½@50c. Illinois proportional billing: Standard, 50½c; No. 2 white, 51@51½c; No. 3 white, 50@51c; No. 4, 49@49½c; No. 4 white, 49@50c.

RYE—Firm. Sales free on board: No. 2, 75c; No. 3, 70c.

BARLEY—Easy. Sales free on board and switched: Screenings, 55@61c; barley, 59½@65c.

INTERESTING TRADE GOSSIP ON CHANGE.

A discouraging fact connected with the present export trade in wheat is that the price of durum, which is about the only kind of domestic wheat for which there is any demand at present, has not followed the advance in futures, and is now selling at approximately the same prices as prevailed before the recent upturn. Practically no demand exists for other wheat, and the demand for Manitobas is not keen, exporters not showing any anxiety to buy at present values. Winnipeg wired that the demand was slow. Dullness was about the only feature of the local market. Corn was steady to ⅛c higher, with a good demand from local interests. Country offerings continue light. Oats were heavy in sympathy with the break in futures, and prices were ½c to 1c lower. Local cash sales were 55,000 bu wheat, 75,000 bu corn, and 75,000 bu oats. The seaboard reported sales of 384,000 bu wheat, including a cargo of No. 2 red to Lisbon, and 24,000 bu corn.

The recent export business in corn reported at the eastern seaboard is said to have been done at a loss, the sales being made before the corn was bought here. The steady decline in new corn prices, from 70c to 63c, with a slight increase in receipts here, gave exporters the cue to accept the first reasonable bids they had in the belief that cash prices would break sufficiently to let them out at a profit. The attempt to buy in the corn here met with competition from glucose interests and other shippers, and, instead of declining, the price for No. 2 corn reacted from 61½c to 65c, and it is claimed the exporters had to pocket a considerable loss. Yesterday the best bids for export from the east were at about 61½c, which was about 1½c under the market. A moderate business in corn is being done for export via the gulf, but offerings in that quarter are not particularly heavy.

Reports on corn from the country, especially from this state and Nebraska, were bullish. As a general thing husking returns have proved disappointing and the outturn will not be as large as expected in either state. Updike's reports from Nebraska indicated an average yield of about 25 bu to the acre. Bennett's advices from this state were decidedly bullish. Quincy, this state, wired that corn was selling in their market at 65c, with many farmers buying. The quality of the corn is good in that section, but the yield is said to be 5 bu to 20 bu under previous estimates. In many sections farmers have been compelled to feed their stock unusually early.

The local flour trade is in an unsatisfactory shape, according to millers here. The demand is for small lots only, jobbers buying in a hand to mouth way. The trade is not in sympathy with the advance in wheat prices, and is not disposed to buy freely except at material concessions. Shipping directions on previous sales are coming in slowly.

Acting upon the recommendation of the Marginal committee recently appointed to investigate the claims for differences due to various members of the board from A. O. Brown & Co. and due from members to A. O. Brown & Co., President Sager yesterday indorsed the certificates in accordance with the rules of the board.

The Modern Miller said: "Recent rains were of some benefit to winter wheat seedings, and in certain sections, particularly the southeast, where precipitation was heaviest, developed a better growth, but more rain is greatly needed. A large area is still unsown. Farmers are still seeding where it is possible."

Argentina shipments for the week, with comparisons, follow:

	Last week.	Previous week.	Last year.
Wheat	480,000	464,000	392,000
Corn	804,000	1,332,000	658,000
Flaxseed	582,000	376,000	104,000
Since Jan. 1—			1907.
Wheat	130,732,000		101,176,000
Corn	64,313,000		43,257,000
Flax	44,300,000		23,220,000

Exports of wheat, flour, and corn from both coasts, with comparisons, follow:

	Wheat and flour, bu.	Corn, bu.
This week	5,029,000	372,000
Last week	4,940,000	812,000
Year ago	5,192,000	1,183,000

The barley market was weaker yesterday, but there was a sale of choice Wisconsin barley to arrive at 68c, which is the highest price paid in several months.

Kansas City reported that four cash concerns there had sold 190,000 bu wheat to be shipped out as soon as cars were supplied. St. Louis prices were steady.

Broomhall cabled that the late advance in the Liverpool wheat market was due to the strength in continental markets, particularly Berlin.

Estimated receipts for today: Wheat, 40 cars; corn, 155 cars; oats, 119 cars; rye, 5 cars; barley, 40 cars; hogs, 18,000.

Minneapolis wheat stocks increased 70,000 bu for the week. Duluth stocks were about a standoff for the week.

It was again reported from Liverpool that there would be an early closing of navigation in southern Russia.

Kansas City wired Logan-Bryan that wheat receipts in that market would be light next week.

Slaughter's Rosario correspondent cabled: "Weather favorable; rains general."

Winnipeg receipts of wheat for the day were 413 cars, against 453 cars a year ago.

Late cash cables indicated a little better inquiry for wheat for export.

Harry N. Knight has applied for membership on the board of trade.

AMERICAN GRAIN MARKETS.

NEW YORK, Nov. 13.—WHEAT—Receipts, 193,000 bu; exports, 247,914 bu; spot, easy; No. 2 red, $1.12¼ elevator; No. 2 red, $1.13 f. o. b., afloat; No. 1 northern Duluth, $1.13⅜ f. o. b., afloat; No. 2 hard winter, $1.18⅜ f. o. b., afloat. The general market was quiet all day, closing steady. December being ⅛c lower and May unchanged; December, $1.13¼@1.14¼, closed $1.13⅜; May, $1.14⅛@1.15⅛, closed $1.14⅝. CORN—Receipts, 10,750 bu; exports, 1,262 bu; spot, steady; No. 2, new, 70½c elevator and 71½c f. o. b., afloat; No. 2, old, 76c. Option market was steady with the west, closing partly ⅛c net higher; December, 71⅜@71⅞c, closed 71⅝c; May, 70 15-16@71c, closed 71c. OATS—Receipts, 24,000 bu; exports, 11,056 bu; spot, firm; mixed, 26@32 lbs, 53½@54c; natural white, 26@32 lbs, 53½@56c; clipped white, 34@42 lbs, 55½@60c.

MINNEAPOLIS, Minn., Nov. 13.—WHEAT—December opened $1.03⅝@1.04; high, $1.04⅜; low, $1.03⅞; close, $1.04⅛@1.04¼; May opened $1.08⅜; high, $1.09; low, $1.08⅜; close, $1.08⅞. Cash close: No. 1 northern, spot, $1.07¼@1.07⅞; to arrive, $1.07⅛; No. 2 northern, spot, $1.05⅛@1.05⅞; to arrive, $1.05⅜; No. 3 wheat, $1.03@1.04. CORN—No. 3 yellow, 58⅛c. OATS—No. 3 white, 45⅛@46⅛c. RYE—No. 2, 65½@69½c. BARLEY—Receipts, 86 cars, against 36; shipments, 36; the market was weak and 1@2c lower; close, 53@60c. FLAX—Receipts, 75 cars, against 30; shipments, 1; close, $1.39. MILLSTUFFS—Shipments, 1,319 tons; bran in bulk, $18.25@18.75. FLOUR—Shipments, 57,240 brls; first patents, $5.40@5.65; second patents, $5.25@5.50; first clears, $4.00@4.50; second clears, $3.00@3.30.

ST. LOUIS, Mo., Nov. 13.—Close: WHEAT—Higher; track, No. 2 red, cash, $1.06½@1.06¼; No. 2 hard, $1.02@1.05. Futures, December, $1.05⅛@...; May, $1.07⅛@1.07⅞. CORN—Firm; track, No. 2 cash, 65½c, new; No. 2 white, 64c, new; 67½c, old. Futures, December, 60¼c; May, 61⅜@61½c. OATS—Steady; track, No. 2 cash, 50c; No. 2 white, 51@51½c. Futures, December, 47½c; May, 49⅜c. RYE—Firm, 74½@76c. HAY—Firm. BRAN—Unchanged.

KANSAS CITY, Mo., Nov. 13.—WHEAT—December, 96⅝c; May, $1.00⅞; July, 93½c; cash, No. 2 hard, 96½@$1.04; No. 3, 97@$1.02; No. 2 red, $1.05; No. 3, $1.00@1.04. CORN—December, 56⅞c; May, 57⅝c; July, 57½c; cash, No. 2 mixed, 58@58½c; No. 2, 57½@58c; No. 2 white, 61@62c; No. 3, 61½c. OATS—No. 2 white, 47½@50c; No. 2 mixed, 47@48c. Receipts, wheat, 94 cars.

MILWAUKEE, Wis., Nov. 13.—WHEAT—Steady; No. 1 northern, $1.07½@1.08; No. 2 northern, $1.05½@1.06; May, $1.07½ bid. RYE—Steady; No. 1, 78c. OATS—Lower; standard, 53c. CORN—Steady; May, 62¾c asked. BARLEY—Lower; standard, 65½c; No. 3, 61@62c; No. 4, 59@61c; feed, 53c; Wisconsin, 64@65c.

PEORIA, Ill., Nov. 13.—CORN—Higher; new No. 2 white, 63c; new No. 2 yellow, 62@62½c; new No. 3 yellow, 62c; new No. 3, 63c; new No. 4, 60½@61c. OATS—Steady; No. 2 white, 51c; No. 3 white, 49½@50c; standard, 50½c.

TOLEDO, O., Nov. 13.—CLOVERSEED—Cash, $5.55; November, $5.60; December, $5.62½; March, $5.75; prime timothy, $1.70; prime alsike, $8.50.

Liverpool Grain Market.

LIVERPOOL, Nov. 13.—WHEAT—Spot strong; No. 2 red western winter, 8s ¼d. Futures barely steady; December, 8s; March 7s 9¼d; May, 7s 9d. CORN—Spot steady; American mixed, old, 7s 2d. Futures quiet; January, 5s 5¼d; March, 5s 5¼d.

CHICAGO LIVE STOCK MARKET.

CHICAGO, Nov. 13.—After having stocked up liberally each day this week out of receipts sharply in excess of the previous week's run and at inflated prices, packers thought they would take advantage of a letup in the competition to force values lower, and they came into the trade bidding 10@15c under the preceding day's level. Salesmen fought against the decline, but as the packers furnished the only outlet they were forced to let their stock go at this level. The average price for the day was lowered to $5.84, against $5.96 Thursday. Cattle trade was disappointing, and, although supplies were not heavy, native steer values declined 10@20c. The quality of the offerings was inferior and the best price reached was $7.00, while few loads sold at more than $6.25. Native butcher stock trade opened in good shape, but weakened before the finish and closed largely 10@15c lower for the day. There were no fresh western cattle on the market. Live mutton trade opened weak and slow, but rallied after opening rounds, and bulk of the offerings sold out at steady prices. Best native lambs sold up to $6.25, both local and outside buyers paying that price for choice stock.

CATTLE.

Receipts of 4,000 met with an indifferent demand on local and outside account, buyers returning to the old complaint that coolers had been overstocked with the heavy purchases of the preceding days. The generality of the traders looked for another heavy run of stock early next week, salesmen were not inclined to carry any more stock than they could help, and, as the packers showed a disposition to buy the offerings if values were adjusted, it was not long before the trade was established on a 10@20c lower basis. A few prime steers at $6.75 and higher showed little change in price, but the bulk of the offerings had to be disposed of at from $5.25 to $6.25, and these were largely 15c lower. Plain to medium light steers at from $4.50 to $5.00 had to be sold to the killers at their own valuation and suffered most of the decline recorded. Native butcher stock offerings included a few loads of prime heifers, which sold up to $6.00@6.50, but sales at more than $4.50 were not numerous, and the bulk of the good killers cleared at from $3.00 to $3.85. Good butcher cows made $3.00@3.75. Calves were weak sale, but bulls held fully steady, and moderate offerings of feeders and stock steers were disposed of at unchanged values. Quotations:

Good to choice steers	$6.75@7.75
Fair to good steers	5.50@6.75
Common to fair steers	3.75@5.50
Range steers	4.75@6.00
Range heifers	3.25@5.25
Canners and cutters	1.50@3.00
Good to prime cows	4.00@5.00
Medium to good cows	2.75@4.25
Good to choice heifers	4.25@5.75
Common to fair heifers	2.50@4.25
Stockers and feeders	2.75@4.75
Heavy calves	3.00@4.75
Fair to fancy veals	6.00@7.50
Good to choice bulls	3.50@4.75
Bologna bulls	2.75@3.15

Cattle at six western, 14,700, against 13,600 a week ago, 8,000 a year ago, and 15,900 two years ago. Total for 1908 to date, 7,105,000, against 8,019,000 the same period in 1907.

HOGS.

Receipts, estimated at 26,000 early, were finally reduced to 23,000, of which Armour & Co. had about 1,800 in direct from St. Paul. There was a let up in the competition from eastern shippers, speculators were inclined to act with caution, and packers insisted on getting their hogs at a decline of 5@10c from the preceding day's close, or 15c lower than the best time that day. The early trade was slow, with salesmen trying to maintain values, but packers had little outside competition to overcome and finally succeeded in securing the stock at their own prices. Shippers bought a few loads of prime heavy butcher hogs at from $6.10@6.15, and up to $6.17½ for one load, topping the market at 12½c lower than on the preceding day. Packers bought heavy packing hogs at from $5.90@6.05, and took the mixed grades at from $5.70@5.95. The trade was slow from start to finish, and closing prices were at the lowest for the day, although hogs were well sold out at the end. Pigs were in liberal supply and weak sale at a decline of 15c, the strong weight offerings making $5.00@5.85, and light weights, $4.25@4.75. Quotations:

Bulk of sales	$5.70@6.05
Select butchers	6.00@6.17½
Fair to good butchers	5.90@6.05
Choice light	5.70@5.90
Good to choice heavy shipping	5.90@6.15
Medium to light fancy shipping	5.80@6.05
Heavy packing	5.65@5.90
Mixed packing	5.60@5.85
Heavy pigs	5.00@5.85
Light pigs	4.25@4.50
Stags	5.50@6.00
Boars	3.75@4.00

Average price of hogs at Chicago $5.84, against $5.96 Thursday, $5.95 a week ago, $5.18 a year ago, and $6.20 two years ago.

Eleven markets received 105,000 hogs, against 115,600 a week ago, 50,900 a year ago, and 70,100 two years ago. Total for 1908 to date 25,700,000, against 20,868,000 the same period in 1907.

Hog purchases for the day follow: Armour & Co., 8,500; Swift & Co., 4,000; Anglo-American, 1,100; Boore & Co., 224; Boyd-Lunham, 1,309; Hammond, 1,400; Roberts & Oake, 500; Morris & Co., 2,200; Schwarzschild & Sulzberger, 2,600; Western Packing Co., 1,000; butchers, 800; shippers, 2,500; total, 26,833; left over, 3,000.

SHEEP.

Receipts of 13,000 made a liberal Friday supply, and packers' buyers came out determined to force values lower. Early trade was slow and weak, but competition grew warmer as the day advanced, and it was not long before the price basis was established on a steady to strong level. Local and outside buyers paid up to $6.25 for prime native lambs, this price being steady with the extreme high point reached on Thursday. Other loads were taken by the killers at from $6.00 to $6.20 straight, and a total clearance of the offerings was effected at an early hour. There were no feeding lambs offered for sale, and the market for such stock was at a standstill. Sheep were in moderate supply, and sold at generally unchanged prices. Fat native ewes of prime quality sold at from $4.25 to $4.60, while choice wethers reached the $5.00 mark. Plain to good ewes ranged at from 2.50 to $4.00, according to weight and quality. Western sheep made $3.50@4.25, with yearlings at $4.25. Quotations:

Fed native wethers	$4.25@5.00
Fed western sheep	3.75@4.75
Fed yearlings	4.50@5.00
Feeding yearlings	3.75@4.75
Fed ewes	3.50@4.75
Cull ewes	1.00@2.25
Range ewes	3.25@4.50
Breeding ewes	4.00@5.00
Feeding wethers	3.50@4.50
Bucks	2.75@3.25
Native lambs	5.00@6.25
Cull lambs	3.00@4.50
Feeding lambs	5.00@5.75

The movement of live stock at the Chicago stockyards compares as follows:

	Cattle.	Calves.	Hogs.	Sheep.
Monday, Nov. 9	36,742	2,481	34,349	40,081
Tuesday, Nov. 10	10,082	1,421	30,067	17,806
Wednesday, Nov. 11	18,256	1,596	40,091	24,425
Thursday, Nov. 12	9,336	800	44,800	16,403
Friday, Nov. 13	4,000	300	23,000	13,000
Week so far	78,420	6,748	173,087	121,744
Week ago	46,857	5,115	130,591	75,817
Cor. time 1907	74,218	4,750	79,085	92,067
Cor. time 1906	65,510	6,762	125,953	90,055
Shipments—				
Monday, Nov. 9	6,920	13	9,246	2,987
Tuesday, Nov. 10	5,881	326	3,509	5,080
Wednesday, Nov. 11	7,912	26	5,013	6,854
Thursday, Nov. 12	6,467	52	1,562	7,621
Friday, Nov. 13	2,500	50	2,500	4,000
Week so far	29,680	468	21,830	26,531
Week ago	19,750	378	18,612	21,245
Cor. time 1907	31,074	272	20,487	33,064
Cor. time 1906	29,683	768	21,387	33,195

Receipts for Nov. 14 were estimated at 500 cattle, 18,000 hogs, and 2,500 sheep, against actual receipts of 276 cattle, 12,720 hogs, and 890 sheep for Saturday, Nov. 16, 1907.

STOCKYARDS GOSSIP.

That the consumptive demand for beef products is not keeping pace with the increased exodus of cattle from the country was evident from the sharp falling off in the orders from shippers and packers. The latter are again claiming that their coolers are oversupplied with beef carcasses for which they can find no outlet, and it is unanimously believed that reduced values will follow any liberal movement of cattle early next week.

In view of the fact that receipts of native cattle for this week, 70,400 head, stand 24,000 larger than last week's supply, and 17,000 heavier than for the corresponding week a year ago, values have held remarkably well. Prime heavy steers sold and closed at higher prices than a week ago, while the decline on the less desirable offerings has been limited to 20@30c for cwt; most of which has been sustained the last two days.

Armour & Co. had 1,836 hogs in direct from the South St. Paul market, and bought enough here to make up a total drove of 8,500 hogs. Swift & Co. were good buyers of hogs after values had been reduced, making up a drove of 4,000 hogs. Schwarzschild & Sulzberger bought 2,600 hogs, Morris & Co., 2,200, and the Anglo-American company and G. H. Hammond 2,500 between them.

Hogs left over from Thursday's market were officially counted at 4,369. The day's arrivals, estimated late in the day at 23,000, were much in excess of expectations, but all classes of buyers operated on a liberal scale after values were readjusted, and at the finish it was thought that not more than 3,000 hogs would be left in the pens for Saturday's trade.

ON THE BOARD OF TRADE.

Heavy receipts of swine here and at other western points and weakness in prices at the yards worked for a lower provision market. Trade was only moderately active at best, with professionals providing most of the business. The finals showed 5@15c lower for pork, 2½@10c off for lard, and 5c down for ribs. Total western hog receipts were 78,400 head, against 41,800 last year, the local estimate for today being 18,000. Shipments of meats hence for the day were 2,062,000 lbs, against 2,146,000 the last year; lard, 1,510,000 lbs, compared to 884,000 the like day in 1907. Liverpool quoted lard unchanged and bacon and hams 6d weaker. Shorts and some outside investors bought product on the softer spots, and pit observers figured that a good part of the offerings came from prominent local packers.

MESS PORK.

	Open.	High.	Low.	Closing Nov. 13.	Nov. 12.
Dec	14.42½	14.45	14.42½	14.45	14.60
Jan	16.00	16.07½	15.95	15.97½	16.07½
May	16.05	16.15	16.02½	16.07½	16.12½

LARD.

	Open.	High.	Low.	Nov. 13.	Nov. 12.
Nov	9.17½	9.20	9.17½	9.20	9.22½
Jan	9.17½	9.17½	9.10	9.12½	9.22½
May	9.25	9.27½	9.22½	9.22½	9.30

SHORT RIBS.

	Open.	High.	Low.	Nov. 13.	Nov. 12.
Jan	8.37½	8.40	8.35	8.37½	8.42½
May	8.55	8.57½	8.52½	8.52½	8.57½

HOG PRODUCTS—Weak. Cash lots, mess pork, $14.47½@14.62½; lard, $9.22½; and short ribs, $8.32½@8.82½, according to weight and age.

BEEF PRODUCTS—Quiet and steady. Prices quotable as follows: Beef hams, $24.00@24.50; extra mess beef, $11.00@11.50; plate beef, $12.00@14.00; extra plate beef, $14.00@15.00. TALLOW—Steady at 7¼@7½c for edible, 6¼@6½c for prime packers, 5¾@6c for No. 1 do, and 4¾@5c for No. 2 do, 5¾@6¼c for No. 1 renderers, 6¼@6½c for choice country, and 5@5½c for No. 2 do. OLEO-STEARINE—In fair demand and quotably steady at 10¼@10½c. OLEO OIL—Quiet at 12¾@13c for extra. GREASE—Quiet and steady at 4¾@5½c for brown, 4¾@6½c for yellow, 6¾@6¾c for house, 5¾@6½c for B white, 5¾@6½c for A white, and 6¾c for choice white.

COOPERAGE—Steady. Ash pork brls, 98½@98c; oak pork brls, $1.05@1.07½, and lard tcs, $1.17½@1.27½.

VEALS.

Coarse	5@7c	150 lbs	6c
80@100 lbs	8½@9½c	160@185 lbs	7@8½c
100@160 lbs	7½@8½c		

SOUTH WATER STREET BEEF PRICES.

	No. 1.	No. 2.	No. 3.
Ribs	16½	12½	8
Loins	18½	14½	7½
Rounds	8	7½	6½
Chucks	7½	6½	5
Plates	6	5½	4

Live Stock Markets Elsewhere.

NEW YORK, Nov. 13.—BEEVES—Receipts, 124. Steers firm and 10@10c higher on light supply, $4.60@6.85; oxen, $5.10@5.50; cows, $1.20@4.00; fat oxen, $5.50. Liverpool and London cables quoted live cattle lower, at 11½@13c per lb, dressed weight; refrigerator beef selling at 11@11½c per lb. Exports tomorrow, 696 cattle and 4,430 qrs of beef. CALVES—Receipts, 515. Veals 25c lower. Barnyard and western calves nominal. Veals, $5.00@9.50; Indiana calves, $4.50@5.50. SHEEP AND LAMBS—Receipts, 3,466. Sheep steady; lambs, 10@15c lower. Sheep, $2.50@4.00; culls, $1.50@2.25; lambs, $4.25@6.00; culls, $3.50@4.00. HOGS—Receipts, 4,818. Lower. Good medium weight hogs, $6.60.

ST. LOUIS, Mo., Nov. 13.—CATTLE—Receipts, 2,550; natives, 10@20c lower; Texans steady to 10c lower; native shipping and export steers, $4.75@7.50; dressed beef and butcher steers, $4.30@6.60; steers under 1,000 lbs, $3.50@6.00; stockers and feeders, $2.50@4.25; cows and heifers, $2.50@6.00; canners, $2.00@2.50; bulls, $2.75@4.00; calves, $4.00@7.25; Texas and Indian steers, $3.50@5.50; cows and heifers, $2.00@3.60. HOGS—Receipts, 9,600; 10@15c lower; pigs and lights, $5.00@5.80; packers, $5.75@5.90; butchers and best heavy, $5.90@6.10. SHEEP—Receipts, 800; 10c higher; native muttons, $4.25@4.50; lambs, $5.75@6.25; culls and bucks, $3.00@4.00; stockers, $3.00@3.75.

KANSAS CITY, Mo., Nov. 13.—CATTLE—Receipts, 4,000; weak; choice export and dressed beef steers, $6.00@7.40; fair to good, $4.75@6.00; western steers, $3.90@5.50; stockers and feeders, $2.75@4.90; southern steers, $3.40@4.65; southern cows, $2.00@3.50; native cows, $2.00@3.90; native heifers, $2.70@5.00; bulls, $2.25@3.75; calves, $3.50@6.75. HOGS—Receipts, 10,000; 5@10c lower. Top, $5.95; bulk, $5.50@5.85; heavy, $5.80@5.95; packers and butchers, $5.60@5.90; light, $5.30@5.75; pigs, $4.50@5.30. SHEEP—Receipts, 1,500; strong and active; lambs, $4.00@6.15; ewes and yearlings, $4.00@4.60; western yearlings, $4.40@5.25; western sheep, $3.60@4.50; stockers and feeders, $2.75@4.50.

SOUTH OMAHA, Neb., Nov. 13.—CATTLE—Receipts, 1,800. Strong. Native steers, $4.00@7.25; cows and heifers, $2.75@4.50; western steers, $3.25@5.50; Texas steers, $3.00@4.40; cows and heifers, $2.80@4.35; canners, $2.00@2.75; stockers and feeders, $2.75@5.00; calves, $3.00@6.75; bulls and stags, $2.25@3.75. HOGS—Receipts, 5,600; 5c lower. Heavy, $5.75@5.90; mixed, $5.70@5.80; light, $5.40@5.80; pigs, $3.50@5.25; bulk of sales, $5.70@5.80. SHEEP—Receipts, 2,000. Steady. Yearlings, $4.40@5.00; wethers, $4.00@4.60; ewes, $3.25@4.10; lambs, $5.25@6.00.

BUFFALO, N. Y., Nov. 13.—[Special.]—CATTLE—Receipts, 100; good demand; firm. VEALS—Receipts, 500; active and steady; $4.50@9.25. SHEEP AND LAMBS—Receipts, 13,000; trade limited; lambs, 5@10c lower; sheep, 25c lower; lambs, $4.00@6.65; yearlings, $4.00@4.75; wethers, $4.00@4.40; ewes, $3.75@4.00; mixed sheep, $2.00@4.25. HOGS—Receipts, $1,250; slow and steady; Yorkers, $5.00@5.80; pigs, $4.75@5.00; mixed, $5.75@5.90; heavier, $5.90@6.00; roughs, $5.35@5.60; stags, $4.00@4.75.

SIOUX CITY, Ia., Nov. 13.—[Special.]—CATTLE—Receipts, 600. Steady. Beeves, $5.00@7.15; range beef, $4.25@5.00; range cows, $3.25@4.00; fat cows and heifers, 4.00@4.75; butcher stock, $2.25@2.75; canners and cutters, $2.25@2.75; veals, $3.00@6.00; bulls, $2.50@4.00; feeders, $3.00@4.50; yearlings, $2.15@3.60; stockers, $2.75@3.10; heifers, $2.25@2.75. HOGS—Receipts, 4,500; 5@10c lower; $5.50@5.75; bulk, $5.55@5.65. SHEEP—Receipts, 600. Steady.

Hides and Wool.

CHICAGO, Nov. 13.—HIDES—Demand was active, with supplies liberal and prices firm. Quotations:

Per lb.		Per lb.	
Light green and salted, full cured	10@10½c	Kip No. 2	9½c
Damaged green, salted	9@9½c	Dry flint	14c
Green No. 1	8c	Dry calf	21c
Green No. 2	7½@8c	No. 2 dry salted and skins	10c
Salted bull hides, damaged	7c	Glue stock	4c
No. 2 calf, damaged	11@12½c	Horse hides— Pony hides, each	$1.50
Kip No. 1	10c	No. 1	$2.60
		No. 2	$2.00@3.00

NEW YORK, Nov. 13.—HIDES—Steady. LEATHER—Quiet.

CHICAGO, Nov. 13.—WOOL—All offerings met with an active inquiry at strong prices. Quotations:

Tub washed—		Coarse	15@17c
Choice medium	28@30c	Idaho and Oregon—	
Average	24@26c	Fine	12@13c
Coarse	24@26c	Fine medium or half blood	15@17c
Burry, dingy, etc.	16@18c	Coarse	14@15c
Unwashed from all bright wool sections—		Dakota, Kansas, and Nebraska—	
Fine delaine	19@21c	Fine	13@16c
Fine clothing, light	16@18c	Fine medium or half blood	17@19c
Fine heavy	10@15c	Medium or ⅜@¼ blood	18@20c
Fine medium or half blood	21@23c	Coarse	16@18c
Medium or ⅜@¼ blood	21@23c	Wyoming and Utah—	
Low combing	17@21c	Fine medium or half blood	16@17c
Braid	17@19c	Colorado, Nevada, and Wyoming—	
Semi-bright wools from north and northwestern Iowa, Minnesota, and other sections—		Fine heavy	10@12c
Fine heavy	12@14c	Fine medium or half blood	14@16c
Fine light	14@16c	Medium to ⅜@¼ blood	16@18c
Fine medium or half blood	17@19c		

ST. LOUIS, Mo., Nov. 13.—WOOL—Firm; medium grades, combing and clothing, 17@21c; light fine, 16@16½c; heavy fine, 11@12c; tub washed, 20@27½c.

Chicago Horse Market.

Demand for drafters, expressers, and wagon classes continued on a broader scale than a week ago, and prices showed more strength, slight gains being noted in some instances. Orders from eastern dealers were more numerous and called for higher priced offerings, and this enabled local salesmen to arrive to more satisfactory terms with the buyers. Receipts for the five days this week, 1,126, compared with 477 for the corresponding days last week, and 627 for the same period a year ago, but the outlet showed a proportionate increase and all offerings were well taken care of. A few lots of finished draft horses sold at from $225.00@365.00, but the bulk of the desirable offerings cleared at from $180.00@225.00. Expressers were taken out at from $150.00@200.00, and wagon classes at from $140.00@175.00. Actors and coachers met with a broader demand at from $175.00@250.00, and drivers were in more active request at from $150.00@250.00, most sales being transacted at from $175.00@250.00. Carriage pairs had a steady market at from $225.00@675.00.

IN THE PRODUCE MARKETS.

EGGS.

CHICAGO, Nov. 13.—Prices were well maintained. Receipts were 5,209 cases. The demand was active. Prices:

Prime firsts	28c	Do firsts	27c
Do extra, 70 per cent fresh	31c	Do ordinary firsts	24c
		Do dirties	19c

NEW YORK, Nov. 13.—EGGS—Firm; receipts, 6,295 cases. State, Pennsylvania, and nearby selected, white, 48@50c; fair to choice, 35@46c; brown and mixed fancy, 36@40c; fair to choice, 30@36c. Eggs in Philadelphia—Firm; Pennsylvania and other nearby firsts, free cases, 33c at mark; do current receipts, in returnable cases, 32c at mark; western firsts, free cases, 33c at mark; do current receipts, free cases, 32c at mark.

BUTTER.

CHICAGO, Nov. 13.—Trade was fairly active and prices were strongly held. Receipts were 3,776 tubs. Prices:

Dairies, extra	25c	Do firsts	23c
Creameries, extra	29c	Do seconds	22c
Extra, firsts	27@27½c	Packing stock	19c

NEW YORK, Nov. 13.—BUTTER—Steady, unchanged; receipts, 3,277 tubs. Butter in Philadelphia—Firm; extra western creamery, 31c; do nearby prints, 33c.

CHEESE.

CHICAGO, Nov. 13.—Trade was of fair volume, but prices showed no change to speak of. Prices:

Westerns twins	12⅛@12c	Longhorns	13@13½c
Daisies	13¼@13½c	Swiss block	12½@13½c
Young Americas	13¼@13½c	Limburger	10@13c

POULTRY.

CHICAGO, Nov. 13.—Prices for fowls were lowered ½c. The trade was well supplied and it took hold sparingly. Receipts were 4 cars. Prices:

Live chickens	9½c	Do geese, doz.	$5.00@6.00
Do turkeys	14c	Iced chickens	9½@10c
Do spring	11c		

NEW YORK, Nov. 13.—POULTRY—Alive, steady; spring chickens, 12c; fowls, 12c; turkeys, 15c; dressed, irregular; western spring chickens, 12½@20c; fowls, 12¼@14c; spring turkeys, 14@19c.

VEGETABLES.

CHICAGO, Nov. 13.—There was an improved demand for potatoes and prices recovered their decline of yesterday. Receipts were 70 cars. Sweet potatoes also were a shade firmer. Prices:

Beets, 100 bunches	$1.50	Do sweet	$1.75@3.75
Carrots, 100 bunches	$1.50@2.00	Peppers, per crate	75c@$1.25
Cabbage, per crate	$1.50@1.75	Radishes, doz.	20@30c
Cauliflower, per box	40@80c	Turnips, sack	50@75c
Celery, box	85c@$1.20	Spinach, tub	50@75c
Lettuce, tub	40@50c	String beans, choice, per bu	$1.25@2.00
Do leaf, tub	25@40c	Pea beans, bu	$2.25
Onions, bu	25@45c	Lima beans, Cal. 100 lbs	$4.80@4.85
Potatoes, bu	60@70c	Tomatoes, bu	50c

FRUITS.

CHICAGO, Nov. 13.—Trade was without feature and prices showed no notable change. Prices:

Apples, new, brl	$1.00@3.75	Lemons, box	$3.00@4.25
Bananas, per bunch	70c@$1.00	Cranberries, brl	$7.00@11.50
		Oranges, box	$2.25@4.00

HAY.

CHICAGO, Nov. 13.—Market was firm. Receipts were 756 tons; shipments, 47 tons.

STRAW.

CHICAGO, Nov. 13.—Rye, $7.50@8.00; oat, $6.00@6.50; and wheat, $4.50@5.00.

Groceries.

CHICAGO, Nov. 13.—Dried peaches, the last item in the dried fruit line to show the effects of more urgent inquiries, were reported more firmly held, with jobbers not so ready to make concessions in values in order to attract business. Trading in wholesale groceries generally was greatly improved, merchants being in receipt of substantial orders from city and country retailers who were stocking up in anticipation of a large Thanksgiving trade. All items of staple and fancy groceries reflected the improvement in the demand, and although price changes were not numerous a firm undertone pervaded the market and full prices had to be paid for all supplies. A further gain noted in flour values, making the advance so far this week 20c per brl, had no effect on the demand and all offerings were closely absorbed. Cereals were strongly held, and firmness continued in the market for all kinds of canned goods, the general tendency being an upward one.

Sugar and Coffee.

SUGAR.

CHICAGO, Nov. 13.—Demand was of fair volume, but supplies were ample and values held barely steady. Following were the ruling prices in wholesale circles, quotations being on 100 lb lots: Standard granulated, beet and cane, $5.04@5.14; cut loaf, H. & E., $6.30; standard powdered, $5.60; canary, $4.95; extra C, $5.00; chemically pure milk sugar, 17c lb in brl lots.

NEW YORK, Nov. 13.—SUGAR—Raw, steady; fair refining, 3.44c; centrifugal 96 test, 3.94c; molasses sugar, 3.19c; refined unsettled; crushed, $5.50; powdered, 4.90c; granulated, 4.80c.

COFFEE.

NEW YORK, Nov. 13.—COFFEE—Spot quiet; Rio No. 7, 6⅛c; Santos, No. 4, 8c; mild dull; Cordova, 9½@12½c. The market opened quiet at unchanged prices to a decline of 5 points, and became quite weak during the afternoon under scattering liquidation and trade selling supposed to be against firm orders from Brazil. The market closed steady in tone but at a net decline of 5@10 points. Sales were reported of 37,950 bags. Quotations:

	Open.	High.	Low.	Close.	Previous close.
November	5.25		5.25	5.25	5.35
March	5.30	5.30	5.20	5.20	5.30
May	5.30	5.30	5.20	5.20	5.30
July	5.35	5.35	5.20	5.25	5.30
September	...	...	...	...	...
October	5.35	5.35	5.25	5.25	5.35

Dry Goods.

CHICAGO, Nov. 13.—Marshall Field & Co., in their weekly review of the dry goods trade, said: "There is a most gratifying increase in trade in all lines this week, the increase being larger than in any previous week this year. All kinds of merchandise in good demand. Tailor suitings are active—all shades selling well. Fleece back suitings in case lots of from thirty to forty pieces to the case have found ready purchasers. The price was low and the quickness with which the trade responded showed the general tendency in merchandising at the present time. Silks and velvets continue to be big sellers, the fancies in various colors being most popular. Lining satins are in heavy demand, as garment manufacturers are using this extensively for their finer products. There is an excellent hosiery demand for holiday trade, fine lisle stockings in attractive Christmas boxes and fancy silks selling especially well."

Wholesale Trade More Active.

Carson Pirie Scott & Co., in their weekly review of the wholesale dry goods market, said: "With the disquieting influences of election removed business made a remarkable turn toward normal conditions, evinced by the more liberal orders and house purchases. Cotton goods were active, there being advances all along the line, with indications of still higher prices. Wide sheetings, pillow tubings, bleached and unbleached yard wide muslins, ginghams, ticks, etc., were the leaders.

"Staple ginghams were advanced ¼c a yard, while ticks were advanced ⅛c a yard. Other staple lines are at value. The strong demand for some lines of underwear and gloves is reducing stocks in hands of jobbers and manufacturers rapidly. Furs of all descriptions were bought freely, lynx and mink in the popular shawl effects having preference. Cloaks and ready to wear garments were in strong demand, while handkerchief buying was a marked feature.

"All lines of holiday goods continue active. Yarns and other winter goods showed the bracing effect of the continued favorable weather conditions. There is a good general demand for cotton blankets in the better grades. Some attractive offerings in outing flannels opened during the week found ready buyers. The entire market tone indicates most favorable conditions, and at present prices covering for reasonable wants is sure to prove profitable to the merchant."

Cotton.

NEW YORK, Nov. 13.—COTTON—Spot closed quiet, 10 points lower; middling uplands, 9.25c; middling gulf, 9.50; no sales. The market lost a little more than its gain of the previous day, closing steady at a net decline of 5@10 points. Sales were estimated at 225,000 bales. Futures opened steady and closed steady. Quotations:

	Open.	High.	Low.	Close.	Previous close.
December	9.07	9.10	9.00	9.00	9.08
January	8.90	8.92	8.82	8.84	8.91
March	8.88	8.90	8.80	8.81	8.89
May	8.87	8.87	8.77	8.77	8.85
July	8.81	8.81	8.70	8.71	8.80

LIVERPOOL, Nov. 13.—Closing—COTTON—Spot in fair demand; prices 6 points higher; American middling, fair, 5.83d; good middling, 5.17d; middling, 5.06d; low middling, 4.85d; good ordinary, 4.34d; ordinary, 3.94d. The sales of the day were 7,000 bales, of which 400 were for speculation and export and included 6,000 American. Receipts, 12,000 bales, including 11,600 American. Futures opened steady and closed easy; November, 4.79d; November-December, 4.69d; December-January, 4.67d; January-February, 4.66½d; February-March, 4.67d; March-April, 4.67½d; April-May, 4.68d; May-June, 4.68½d; June-July, 4.69d; July-August, 4.67½d; August-September, 4.61½d; September-October, 4.56d; October-November, 4.52d.

Oils.

CHICAGO, Nov. 13.—OIL—Wholesale prices for carbon and other oils: Standard white, 150, 9⅛c; perfection, 150, 10½c; headlight, 175, 11½c; eocene, 12c; elaine, 17½c; Michigan test, w. w., 11½c; p. w., 10½c; gasoline 13½c; machine gasoline, 24c; raw linseed oil, single brls, 45c; 5 brl lots, 44c; summer black oil, 7½c; winter black oil, 8½c; turpentine, single brls, 44c. These quotations apply to brl lots f. o. b. Chicago.

OIL CITY, Pa., Nov. 13.—Credit balances, $1.78. Runs, 272,477 brls; average, 140,532 brls. Shipments, 220,791 brls; average, 180,790 brls.

TOLEDO, O., Nov. 13.—PETROLEUM—North Lima, $1.04; South Lima and Indiana, 99c.

NEW YORK, Nov. 13.—COTTON SEED OIL—Steady; prime crude, 30@30½c; do yellow, 38¼@38¾c. PETROLEUM—Steady; refined, all ports, $8.45@8.50.

NEW ORLEANS, La., Nov. 13.—COTTON SEED OIL—Prime refined in brls, per lb, 5.20c.

Resin, Turpentine.

NEW YORK, Nov. 13.—RESIN—Quiet. TURPENTINE—Quiet.

CHARLESTON, S. C., Nov. 13.—TURPENTINE—Firm, 37½c. RESIN—Firm. Sales, 600 brls. Quote: A, B, C, $2.75@2.80; D, $2.75@2.80; E, $2.75@2.80; F, $2.80@2.85; G, $2.90@2.95; H, $3.05; I, $3.90; K, $4.80; H, $5.25; N, $5.80; WG, $6.25; WW, $6.30.

WILMINGTON, N. C., Nov. 13.—SPIRITS TURPENTINE—Steady, 37c. Receipts, 40 casks. RESIN—Steady, $2.60; receipts, 338 brls. TAR—Firm, $2.00; receipts, 81 brls. CRUDE TURPENTINE—Firm, $1.75, $2.25, and $2.40; receipts, 40 casks.

Metals.

NEW YORK, Nov. 13.—The London tin market was higher with spot quoted at £128 5s and futures at £129 17s 6d, probably in the nature of a reaction following the recent severe break. The local market was dull, but a little higher, with spot quoted at $30.25@30.50. Copper declined to £62 12s 6d for spot and £64 10s for futures in the London market. The local market was easy and reactionary, with lake quoted at $14.37½@14.62½; electrolytic at $14.25@14.37½; and casting at $14.00@14.25. Lead was lower at £13 11s 3d in London. The local market was quiet and a shade lower also at $4.35@4.40. Spelter was unchanged at £20 15s in London and at $5.00@5.05 locally. Iron was higher in London, with standard foundry quoted at 18s 6d and Cleveland warrants at 49s 7½d. Locally no change was reported. No. 1 foundry northern, $16.75@17.25; No. 2, $16.50@17.00; No. 1 southern and No. 1 southern soft, $17.00@17.50. Demand for antimony continues small and the undertone is easier. Prices are 8@8½c for Cookson's, 7¾@8¼c for Hallett's, and 7¾@7⅞c for ordinary brands. The London market is firm with £34 quoted for Hallett's and £33 for ordinary brands.

ST. LOUIS, Mo., Nov. 13.—LEAD—Dull; $4.30. SPELTER—Quiet; $4.95.

Whisky.

CHICAGO, Nov. 13.—WHISKY—Steady on a basis of $1.37 for finished goods.

BUILDING PERMITS.

300-4 Halsted-st., three 1 story brick stores; J. Fortui	$10,000
2634 Elston-av., 2 story frame flats; W. E. Buehler	3,300
6210-12 Bishop-st., two 2 story brick flats; E. Berry	10,400
6319-25 Justine-st., four 2 story brick flats; E. Berry	20,800
2207-19 W. 47th-pl., four 1 story brick shops; Live Poultry Trans. Co.	5,000
6119-21 Langley-av., 3 story brick apartments; C. Hellgren	12,000
11730 La Salle-st., 2 story frame flats; E. Bradley	2,500
2118-20 52d-st., 2 story brick apartments; Lampadius	8,000
2844-6 N. Ashland-av., two 2 story brick flats; T. Shearer	9,000
3715-17 N. Clark-st., 2 story brick store and flats; Gingler & Peters	11,000
911 Estes-av., 2 story brick flats; W. Lacey	7,000
447-9 Newport-av., two 2 story frame flats; C. Wilson	8,000
1049 Cornelia-av., 3 story brick flats; Mrs. M. Kretschmer	8,000
2700 Evanston-av., 2 story brick barn; A. Hanson	1,000
679 Sangamon-st., 1 story brick basement; L. Cohen	1,500
513 Kenilworth-av., 1½ story frame cottage; Mrs. M. Haney	2,000
4135 N. Clark-st., 1 story brick store; L. Schuler	1,800
11036 Prairie-av., 2 story frame flats; J. Augustinowicz	2,100
5000 Western-av., 1 story brick addition; C. Zimmerman	2,000
7215 Champlain-av., 2 story brick flats; J. Newall	4,000
2600 Emerald-av., 1 story brick addition; M. Vanderkloot	1,000

GARRETT INSTITUTE IN LOAN

Negotiates $300,000 Obligation for a Ten Year Term.

SHERIDAN ROAD HOME SOLD.

John L. Shortall Disposes of House and Grounds for $40,000.

The Garrett Biblical institute, by Oliver H. Horton, president, has secured a loan of $300,000 for ten years at 4½ per cent from the Chicago Title and Trust company, secured by the property at the southeast corner of Lake and Market streets, 140x180 feet, subject to a lease to Reid, Murdoch & Co.

The American Trust and Savings bank is trustee in a loan of $150,000, due Jan. 1, 1920, at 6 per cent to the W. F. Hall Printing company, by Robert M. Eastman, president. The loan is secured by the personal property at 21-25 Plymouth place, and the leasehold of the premises at the northeast corner of Kingsbury and Superior streets and new machinery to be installed therein. The loan is said to be for the purpose of paying for new presses and other machinery contracted for to be installed in its new building and to pay for the expense of moving.

Sells Sheridan Road Home.

John L. Shortall has sold to John Stuart his residence on Sheridan road at Hubbard Woods for $40,000. The grounds are 4.5 acres in extent and the dwelling is a frame structure.

Henry W. Hayden of New York City has sold to Richard C. Johnston for a nominal consideration the property in Jefferson avenue, 126 feet south of Midway plaisance, 50x175 feet, east front, and containing apartment buildings.

Nevin G. Woodsid has purchased from William H. Bunge, through Nathan Friend, the property in Western avenue, forty-four feet south of Kinzie street, 130x125 feet, east front, for $16,000.

Secures $60,000 Loan.

Charles Pearson is trustee in a loan of $60,000 for five years at 5½ per cent to Hugo Wilke, secured by the property at the southwest corner of Washington avenue and Fifty-third street, 150x160 feet.

Wilson P. Conover has acquired by master's deed from Ira C. Saxe and others the property at 5421-5423 Lake avenue, 50x125, west front, with improvements, for $11,500.

Moore Bros. have sold to C. Y. Boardman the store and flat building at 409-... Frederick street and the store and flat building at 530-32 Orleans street for $40,000. The transaction was made through E. Orris Hart & Co., brokers.

Real Estate Transfers.

NORWOOD PARK.

Warwick-av., 200 e of College, s f, 50x165, July 9 [A. G. Albright to Murray Welback]	650

LAKE VIEW.

Clifton-av., 391 s of Wilson, e f, 23x100, incumb. $6,000, Nov. 10 [Jesse W. Taylor to Sarah Koritsky]	12,500
Cuyler-av., 50 e of Hoyne, n f, 25x118, incumb. $1,800, Nov. 10 [F. Friemann to Peter Schmitz]	3,400
Hermitage-av., 386 s of Irving Park-blvd, e f, 25x125, Nov. 9 [Robert C. Brown et al to Frank T. Huffman]	5
Hood-av., 420 e of Southport, n f, 40x125, incumb. $3,000, Nov. 12 [R. E. Knauer to Joseph Mayer]	6,100
Hoyne-av., 250 n of School-st., e f, 25x122, incumb. $1,800, Nov. 11 [C. ... to John Ziegler]	3,775
Irving Park-blvd, 175 e of Hoyne-av., s f, 25x125, Nov. 12 [J. Mayer to Roy E. Knauer]	3,600
Kenmore-av., 150 n of Catalpa, e f, 40x150, Oct. 6 [Robert Clark et al. to Janet H. and Arthur Laurenson]	3,600
Marshfield-av., 731 s of Diversey-blvd, e f, 25x124½, Nov. 9 [J. A. F. Hardt to August Vissick]	2,450
Perry-st., 127 n of Greenwood-terrace, e f, 29x120, Nov. 9 [John J. K. Mayer to Stanley J. Hayeka]	6,000
Racine-av., 165 n of Wellington-st., w f, 24x121, Nov. 11 [Joseph E. Gebel to Chas. E. Ernst]	1
Sheridan-rd., 100 s of Bryn Mawr-av., w f, 200x115, Nov. 9 [Peter D. Middlekauff to Geo. H. Spiess]	25,000
Wilson-av., s e cor Lyman, n f, 34x100, incumb. $11,000, Nov. 11 [L. P. Scoville to Ida M. Cobe]	2,300
Trust deed—Wellington-st., s e cor Evanston-av., s f, 150x125, and 3 story apmt. bldg., Nov. 10, 5 yrs, 5½ per cent [Hugo Wilke to Geo. E. Owsley, trustee]	25,000

JEFFERSON.

Byron-st., s e cor N. 52d-av., n f, 61½x124, incumb. $4,000, Oct. 20 [Wm. A. Ogden to Henry C. Ross]	1,200
Sacramento-av., 178 s of Belle Plaine, e f, 37½x125, incumb. $2,850, Nov. 11 [T. F. Georgi to Engebor G. Paulsen]	3,200
Springfield-av., 110 s of Cortland-st., w f, 31x124, and o. s., incumb. $1,250, Nov. 6 [John H. Haskins to Robt. F. Summers]	1
Springfield-av., 30 s of Cortland-st., e f, 125x125, Nov. 6 [R. F. Summers to John H. Haskins]	1,575
Wabansia-av., n w cor Ridgeway, s f, 25x125, Nov. 11 [N. Koritsky to Jesse W. Taylor]	1,500

NORTH TOWN.

Larrabee-st., No. 15, s f, 20x100, m. or l., Nov. 11 [F. Kruse to Margaretha Meyer]	1,350

SOUTH TOWN.

Archer-av., 225 s w of Robey-st., s e f, 100x100, Nov. 5 [Jesse Lowenhaupt to Alfred Hannaford]	5,000
33d-st., E., No. 71 and building, Nov. 6 [Mrs. Edith C. Hancock to Ben Bartlett]	1

HYDE PARK.

Avenue M, bet 99th and 100th-sts., e f, 40x125, Nov. 9 [L. L. McChesney to R. F. Hegener]	1,600
Jefferson-av., 126 s of Midway plaisance, e f, 50x175, Oct. 17 [Henry W. Hayden of New York City to Richard C. Johnston]	10
Lake-av., Nos. 5421 and 5423, w f, 50x125, or to I. C. R. R. right of way, Nov. 7 [Ira C. Saxe et al., by M. in C., to Wilson P. Conover]	11,300
Same ppty, incumb. $9,000, Nov. 10 [W. P. Conover to Henry S. Wilcox]	1
Lowe-av., 78 s of 121st-st., e f, 30x125, Oct. 31 [A. F. & S. Bank to Joseph Gengler]	2,750
93d-st., 45 e of Muskegon-av., n f, 25x125, Oct. 29 [H. O. Jackson to Alma Lindstrom]	1
Woodlawn-av., 49 s of 56th-st., e f, 50x170, Aug. 12 [Willoughby G. Walling quitclaims to Harold H. Swift]	1
Woodlawn-av., 51 s of 45th-st., e f, 25x200, Nov. 10 [Anna M. Jamieson and Thomas N. Jamieson, her husband, to Helen M. Jamieson]	1
Woodlawn-av., 25 s of 45th-st., e f, 25x200, Nov. 10 [same to Alice H. Jamieson]	1
Trust deed, Washington-av., s w cor 53d-st., s f, 150x160, Nov. 9, 5 years, 5½ per cent [Hugh Wilke to Charles Pearson]	60,000

LAKE.

Ada-st., 98 s of 58th, e f, 25x124, incumb. $1,000, Nov. 5 [C. L. Frisbie to Alice A. Bills]	3,000
Emerald-av., 50 s of 54th-st., w f, 25x87, Oct. 26 [H. Wickham to Dennis J. Healey]	4,500
Morgan-st., No. 7024, e f, 30x124, incumb. $3,000, Nov. 12 [Henry Eden to Thomas Rea]	5,700
Princeton-av., 416 s of Garfield-blvd., e f, 25x125, Nov. 7 [L. A. Brucks to Luther A. Baird]	3,160

CALUMET.

Halsted-st., 158 s of 97th, w f, 50x125, Nov. 5 [C. H. Andersen to Lois L. Todd]	1,500
Longwood-av., 100 s of 99th-st., e f, 25x181, Nov. 9 [Ray W. Evans to Orlando J. Buck]	1
Longwood-av., 200 s of 99th-st., e f, 25x181, Nov. 10 [Lillian E. Buck to Ray W. Evans]	1
Lowe-av., 150 s of 101st-st., w f, 62½x125, Nov. 2 [E. A. Hamilton to John A. Powell]	2,500
Wallace-st., 201 n of 118th, w f, 27x125, Oct. 27 [Chas. D. Gano et al. to Hans S. Martinson]	2,450

WEST TOWN.

Adams-st., 216 e of Western-av., n f, 25x125, Nov. 2 [G. Beidler to Elizabeth Van Zandt]	1
Avers-av., 125 s of Ohio-st., e f, 25x125, incumb. $3,000, Nov. 9 [O. B. Jacobson to August Anderson]	6,000
Adams-st., s w cor Francisco-av., n f, 30x121, Nov. 10 [M. E. Patterson to Hulda H. Kleinert]	1
Congress-st., 165 e of Aberdeen, n f, 25x150, Aug. 19 [P. McCarthy to James Bowler]	4,000
Congress-st., 150 w of Springfield-av., s f, 37½x124, incumb. $4,000, Oct. 31 [Matte Lecci to Royal C. White]	8,750
Cornelia-st., 191 w of Robey, s f, 24x125, Oct. 24 [M. A. Stiver to Mary H. Lebkowski]	3,400
Crystal-st., 213 w of N. 43d-av., s f, 30x124, incumb. $800, Nov. 12 [H. S. Brackett to Carl T. Olsen]	1,800
Avers-av., bet. 22d and 23d-st., w f, 25x125, incumb. $3,500, Nov. 11 [J. Frana to Thos Lueta]	6,000
Blue Island-av., 148 s w of 16th-st., s e f, [illegible]	[illegible]

MONEY TO LOAN
Large or Small Amounts on Improved Chicago Real Estate
Lowest Rates. Prompt Service.
BUILDING LOANS MADE
G. H. CONEY & CO.
181 La Salle Street

American Crushed Stone Co.
CRUSHED STONE, RUBBLE, TORPEDO SAND, ROOFING GRAVEL
By Rail, River or Team.
Webster-av. and the River. Phone Lincoln 1114.

BAIRD & WARNER, 90 La Salle Street
LOANS ON CITY AND SUBURBAN REAL ESTATE
Lowest Rates. Prompt Attention.
OUR MORTGAGE OFFERINGS WILL BE MAILED ON APPLICATION.

25x100, incumb. $6,300, Nov. 12 [Israel B. Perlman to Elizabeth Polakow]	5
Same ppty, Nov. 12 [Elizabeth Polakow to Samuel Polakow]	10,000
Erie-st., 50 e of May, s f, 25x110, Nov. 9 [E. Johnson to J. Partyka]	5,700
Fullerton-av., 200 w of California, s f, 100x132, Nov. 12 [Mathias F. Klees to Henry Van Vooren]	8,400
Harrison-st., 75 w of Laflin, s f, 25x125 and o. p., Nov. 11 [Mollie S. Laflin et al., by M. in C., to Catherine W. McCulloch]	10,073
Hastings-av., 25 e of 28th-st., s f, 24½x125, Nov. 5 [Otto Kaspar to Josef Was]	2,800
Lake-st., 150 w of Avers-av., s f, 25x125, Sept. 10 [estate of A. M. Benedict to Albert Atkinson]	3,000
May-st., 140 n of 22d-st., e f, 24x100, Oct. 9 [V. Novak to Barbora Krakora]	4,800
Marshfield-av., 125 n of Emily-st., w f, 25x130, Nov. 12 [F. M. Heinrich to Ludwik Kosinski]	3,000
Mather-st., 162 w of Desplaines, s f, 46x111, Oct. 21 [John Maynard Harlan to Delavan Smith, Lake Forest]	1
19th-st., 300 w of Oakley-av., s f, 25x125, Oct. 24 [Mary Smidl to Jiri Jakubek]	2,370
Spaulding-av., 200 w f, 25½x125, incumb. $2,000, Oct. 19 [M. A. Powell to Jno. Sinigar]	1
St. Louis-av., 225 s of 20th-st., w f, 25x125, Nov. 11 James Tomek to Josef Hanzlik]	2,800
St. Louis-av., 23 s of 21st-st., w f, 30x125½, incumb. 3,000, Nov. 9 [Bella Higgins to Paul Brauer]	5,000
24th-pl., 96 e of S. 41st-av., n f, 25x125, Nov. 10 T. Jiras to John Hins]	3,150
21st-st., 270 e of S. 41st-av., n f, 30x125, incumb. $1,000, Nov. 7 [F. Kolar to Frank Kolar Jr.]	3,000
Washburne-av., 144 e of Ashland, n f, 24x124, April 28, 1906 [A. Heinrich to Alvine Heinrich]	1
Western-av., 44 s of Kinzie-st., e f, 130x125, Nov. 12, Wm. H. Bunge to Nathan Friend]	16,000
Same ppty., Nov. 12 [N. Friend to Nevin G. Woodsid]	16,000
Waller-av., 286 s of Superior-st., w f, 30x130, Oct. 28 [H. M. Johnson to Fred Bachmeister]	2,400
Whipple-st., 145 n of 30th, e f, 24x125, Aug. 3 [Rusena Hora to Wog Yanowiec]	3,380

NEWS OF THE COURTS.

United States Supreme Court.

Washington, D. C., Nov. 13.—[Special.]—Supreme court proceedings today: No. 26.—The Phoenix Bridge company, appellant vs. the United States; argument continued by Mr. John Spalding Flannery for the appellant and by Mr. Assistant Attorney General John Q. Thompson for the appellee, and concluded by Mr. Frederic D. McKenney for the appellant.

No. 31.—The Water, Light, and Gas company, appellant vs. the City of Hutchinson et al.; argument commenced by Mr. Howard S. Lewis for the appellant; the court declined to hear counsel for appellees.

No. 28.—North American Cold Storage company, appellant vs. the City of Chicago et al.; argued by Mr. L. A. Stebbins for the appellant and by Mr. Emil C. Wetten for the appellees.

Adjourned until Monday next at 12 o'clock.

Decrees.

[illegible]

Judgments.

[illegible]

Court Calls for Today.

FEDERAL COURTS.

No announcements in any of the federal courts.

CRIMINAL COURT.

Judge Clifford—Motions in 1101, 1535, 1543.
Judge Freeman—Motions in 1350, 1498.

SUPERIOR COURT.

Judge Ball—9:30 a. m., chancery motions of course and default divorces.
Judge Barnes—9:30 a. m., chancery motions of course and default divorces.
Judge Abbott—9:30 a. m., on trial, Reidy vs. C. C. Ry. Co.
Judge Kavanagh—10:30 a. m., law motions of course. Set matter, 20157, People ex rel. Collins vs. state of Illinois.
Judge Heard—9:30 a. m., law motions of course and contested motions. Motions for new trial, 17940, 17577, 17979.
Judge Brentano—9:30 a. m., law motions of course. Trial call [illegible]
Judge Dupuy—9:30 a. m., law motions of course and contested motions. Motions for new trials, 17695, 15018, 1961. Set matter, 17160.
Judge McEwen—No court.
Judge Chetlain—9:30 a. m., law motions of course and motions for new trials. [illegible]
Judge Ben M. Smith—9:30 a. m., law motions of course and motions for new trials. [illegible]

CIRCUIT COURT.

Judge Mack—10 a. m., chancery motions of course and default divorces.
Judge Honoré—9:30 a. m., chancery motions of course and default divorces.
Judge Walker—9:30 a. m., law motions of course and motions for new trials. [illegible]
Judge Pinckney—9:30 a. m., law motions of course and contested motion. Motions for new trials, 14007, 14105.
Judge Eldridge—No court.
Judge Tuthill—9:30 a. m., law motions of course and motions for new trials. [illegible]
Judge Windes—9:30 a. m., law motions of course and contested motions. Motions for new trials. [illegible]
Judge Gibbons—9:30 a. m., law motions of course and contested motions. Motions for new trials. [illegible]
Judge Carpenter—10 a. m., law motions of course and naturalizations.

COUNTY COURT.

Judge Pond—10 a. m.—Motions. Legal objections only. Calendar 171. [illegible]

PROBATE COURT.

Judge Cutting—10 a. m., motions. In estates of Catherine Hatton, Thomas Crocker, and Joseph G. Goetz.

MUNICIPAL COURT.

[illegible]

Petitions in Bankruptcy.

Charles H. Lawrence, contractor: liabilities, $24,667; assets, nothing.
Louis J. Colomb, clerk: liabilities, $450; assets, $600.
John A. Dunn, traveling salesman: liabilities, $672; assets, $554.

FARSON, SON & CO.
(Established 30 Years)
Members NEW YORK STOCK EXCHANGE, CHICAGO STOCK EXCHANGE, CHICAGO BOARD OF TRADE
BONDS, STOCKS, GRAIN
PROVISIONS
COTTON AND COFFEE
OFFICES:
First National Bank Bldg., Chicago
Railway Exchange Building, Chicago
34 Pine Street, New York
PRIVATE WIRES PHONE CENTRAL 687

UP-TO-DATE REPORTS (FREE) CONTAINING LATE AUTHENTIC INFORMATION ON
GREAT BEND
Copper, Curb and Mining Outlook
72 TRINITY PLACE, NEW YORK.
4 Sample Copies Free. $1.00 Per Year.
Covers Tonopah, Goldfield, Ely, Butte, Cobalt, Yerington, Tintic, Bingham, Park City, Beaver County, Rawhide, Canadian & other active camps.

FIRST NATIONAL BANK
RICHMOND, VIRGINIA
Paid in Capital $1,000,000.00
Earned Surplus & Profits 700,000.00
JNO. B. PURCELL, President.
JNO. M. MILLER, Jr., Vice-Pres. & Cash.

U. S. ENGINEER OFFICE, 508 FEDERAL BLDG., CHICAGO, ILL., November 1, 1908.—TO WHOM IT MAY CONCERN: The STEAMER EAGLE sunk in North Branch, Chicago River, near Division Street, is an obstruction to navigation, and unless removed within 30 days hereof will be removed or otherwise disposed of by the United States in accordance with Section 19 of River & Harbor Act of March 3, 1899. THOS. H. REES, Major, Corps of Engineers.

INDEX TO CLASSIFIED ADVERTISEMENTS.

ACCOUNTANTS.....Col. 5, page 17
ARMS AND ANTIQUES.....Col. 1, page 15
AUCTION SALES.....Col. 2, page 15
AUTOMOBILES.....Col. 2, page 17
BOOK BARGAINS.....Col. 2, page 15
BARTER AND EXCHANGE.....Col. 1, page 15
BUILDING MATERIAL.....Col. 2, page 12
BUSINESS PERSONALS.....Col. 2, page 15
BUSINESS CARDS.....Col. 7, page 17
BILLIARD TABLES, ETC.....Col. 6, page 17
BUSINESS CHANCES.....Col. 4, page 17
BOARDING AND LODGING.....Col. 4, page 15
BOARD WANTED.....Col. 5, page 15
CAMERAS, KODAKS, ETC.....Col. 2, page 17
CANDIES AND CHEWING GUM.....Col. 3, page 17
CLUB MEMBERSHIP.....Col. 6, page 15
CASTOFF CLOTHING.....Col. 6, page 17
CLEANERS, DYERS, ETC.....Col. 6, page 17
CLOTHING, FURS, ETC.....Col. 6, page 17
DANCING SCHOOLS.....Col. 6, page 17
DOGS, BIRDS, AND POULTRY.....Col. 2, page 17
DRESSMAKING AND MILLINERY.....Col. 1, page 15
DETECTIVE AGENCIES.....Col. 7, page 17
ELECTRIC SIGNS.....Col. 5, page 17
FOR SALE.....Col. 2, page 17
FINANCIAL.....Col. 1, page 17
FREIGHT FORWARDING.....Col. 1, page 17
HELP WANTED—MALE.....Col. 5, page 14
HELP WANTED—FEMALE.....Col. 7, page 14
HOUSEHOLD GOODS.....Col. 1, page 15
HOTELS.....Col. 5, page 15
HORSES AND CARRIAGES.....Col. 7, page 15
INSTRUCTION.....Col. 2, page 17
LAWYERS.....Col. 1, page 15
LEASEHOLDS.....Col. 1, page 15
LIFE INSURANCE LOANS.....Col. 1, page 17
LIGHT MANUFACTURING.....Col. 6, page 17
LOST AND FOUND.....Col. 2, page 15
MACHINERY.....Col. 2, page 17
MILLINERY AND DRESSMAKING.....Col. 1, page 15
MIMEOGRAPHING & CIRCULARS.....Col. 2, page 17
MINES AND MINING.....Col. 3, page 17
MONUMENTS.....Col. 2, page 14
MOTORCYCLES AND BICYCLES.....Col. 2, page 17
MISCELLANEOUS.....Col. 2, page 17
MUSICAL INSTRUMENTS.....Col. 4, page 17
MUSICAL AND DRAMATIC.....Col. 4, page 17
OPTICIANS.....Col. 2, page 17
PATENTS—PATENT ATTORNEYS.....Col. 7, page 17
PARTNERS WANTED.....Col. 2, page 17
PRINTING.....Col. 2, page 17
PRINTING MATERIAL.....Col. 2, page 17
PLUMBERS' SUPPLIES.....Col. 3, page 17
PERSONAL.....Col. 2, page 15
PENSIONS.....Col. 2, page 15
PERSONAL PROPERTY LOANS.....Col. 1, page 17
ROOMMATES.....Col. 5, page 15
ROOFING.....Col. 3, page 17
REAL ESTATE—CITY.....Col. 3, page 16
REAL ESTATE—SOUTH SIDE.....Col. 2, page 16
REAL ESTATE—WEST SIDE.....Col. 2, page 16
REAL ESTATE—NORTH SIDE.....Col. 3, page 16
REAL ESTATE—NORTHWEST.....Col. 4, page 16
REAL ESTATE—MFG. PROPERTY.....Col. 4, page 16
REAL ESTATE—SUB'N—SOUTH.....Col. 4, page 16
REAL ESTATE—SUB'N—WEST.....Col. 4, page 16
REAL ESTATE—SUB'N—NORTH.....Col. 5, page 16
REAL ESTATE—OAK PK., AUSTIN.....Col. 5, page 16
REAL ESTATE—GARY, TOLLES'N.....Col. 5, page 16
REAL ESTATE—SUMMER RES'TS.....Col. 5, page 16
REAL ESTATE—OTHER CITIES.....Col. 6, page 16
REAL ESTATE—FARM LANDS.....Col. 6, page 16
REAL ESTATE—COUNTRY.....Col. 6, page 16
REAL ESTATE—FRUIT LANDS.....Col. 6, page 16
REAL ESTATE—COAL & TIMBER.....Col. 6, page 16
REAL ESTATE—MEXICAN LANDS.....Col. 6, page 16
REAL ESTATE WANTED.....Col. 6, page 16
REAL ESTATE TO EXCHANGE.....Col. 7, page 16
REAL ESTATE LOANS.....Col. 7, page 16
RAILROAD TIME TABLES.....Col. 7, page 16
STEAMSHIP LINES.....Col. 5, page 7
SITUATIONS WANTED—MALE.....Col. 3, page 14
SITUATIONS WANTED—FEMALE.....Col. 4, page 14
STORE AND OFFICE FIXTURES.....Col. 1, page 15
SALARY LOANS.....Col. 1, page 17
STOCKS AND BONDS.....Col. 1, page 17
SAFES.....Col. 2, page 17
SEWING MACHINES.....Col. 2, page 17
STOVES.....Col. 1, page 15
TO LEASE.....Col. 7, page 16
TO RENT—ROOMS.....Col. 3, page 15
TO RENT—HOUSEK'PING ROOMS.....Col. 4, page 15
TO RENT—HOUSES.....Col. 6, page 15
TO RENT—FURNISHED HOUSES.....Col. 6, page 15
TO RENT—FLATS.....Col. 5, page 15
TO RENT—FURNISHED FLATS.....Col. 7, page 15
TO RENT—OFFICES.....Col. 1, page 16
TO RENT—FLOORS AND LOFTS.....Col. 1, page 16
TO RENT—MFG. PROPERTY.....Col. 1, page 16
TO RENT—STORES.....Col. 7, page 15
TO RENT—BUILDINGS.....Col. 1, page 16
TO RENT—HOTELS.....Col. 1, page 16
TO RENT—HALLS.....Col. 1, page 16
TO RENT—MISCELLANEOUS.....Col. 1, page 16
TRADE SCHOOLS.....Col. 7, page 14
TALKING MACHINES.....Col. 2, page 17
TRUSSES, ETC.....Col. 3, page 17
TYPEWRITERS AND SUPPLIES.....Col. 7, page 17
TYPEWRITING & TRANSLATION.....Col. 7, page 17
WANTED—ROOMS.....Col. 4, page 15
WANTED—FLATS.....Col. 5, page 15
WANTED—MISCELLANEOUS.....Col. 1, page 15

DEATHS.

IN MEMORIAM.

STALHANDSKE—In loving remembrance of our sons and brothers, Albert, who died one year ago today, and Conrad, who died five years and six months today.
Some day, we say, the storms shall cease;
Some day the thorns shall cease to pain;
Some day the clouds will sweep away
And we shall meet our loved again.
FROM PARENTS, SISTERS, AND BROTHERS.

BARRETT—Mamie Barrett, beloved wife of Joseph Barrett, mother of Lawrence J. Barrett. Funeral Sunday, 12:30, to Forest Home, from 596 Warren-av. Baltimore and Washington, D. C., papers please copy.

DOETSCH—Joseph Doetsch, beloved husband of Laura [nee Becker], father of Anna, Gertrude, Laura, and Oscar. Funeral Saturday, Nov. 14, 1:30 p. m., from his late residence, 1022 Newport-av. Services at St. Alphonsus church, thence by carriages to Rosehill.

DONAHUE—Florence Donahue, Nov. 13, 1908, at his residence, 3526 Princeton-av., beloved husband of Delia and brother of Jeremiah Donahue. Member of the Police Benevolent Ass'n and subordinate court Illinois, No. 1622, I. O. F. Funeral Monday, Nov. 16, 1908, at 9 a. m., to Nativity church, where requiem high mass will be celebrated, thence by carriages to Mount Olivet.

FRANCIS—George F. Francis, aged 66 years, at his residence, 1081 Winthrop-av., Edgewater, Thursday, Nov. 12. Member Hesperia, 411, A. F. and A. M. Services at residence Sunday, Nov. 15, at 1:30 p. m. Interment Rosehill cemetery. Woodstock, Canada, papers please copy.

GROSSMAN—Katharine Grossman, mother of Elsie Greenebaum, sister of William Ludwig and Pauline Friedman. Funeral Sunday, Nov. 15, at 10 a. m., from Furth & Co. chapel, 35th-st. and Grand-blvd., to Graceland.

HOWELL—Jeannette Bryden Howell, Nov. 13, wife of John C. Howell, at their home, 46 S. Waiola-av., La Grange, Ill. Funeral services Sunday, Nov. 15, at 3 p. m.

KNORR—At Cincinnati, Friday, Nov. 13, Wellington Fry Knorr, aged 20 months, son of Karl W. and Helen Fry Knorr. Interment Rosehill Saturday, Nov. 14, at 9:30 a. m. Funeral private.

KREUTZBERG—William Kreutzberg, Nov. 12, father of J. August and Louise J., Mrs. Fred C. Klein, Mrs. Esther N. Goodwillie. Interment Saturday, 2 p. m., from son's residence, 2312 N. Pauline-st. Funeral private.

LAWLER—Bridget Lawler, Nov. 13, 1908, beloved wife of the late James Lawler and mother of Joseph and Edward Lawler and Mrs. Thomas Wait and sister of Mrs. John Sammon. Funeral Sunday, Nov. 15, from late residence, 105 E. 12th-st., at 9 a. m., to St. Mary's church, by cars to Mount Olivet.

LORENZ—Mathilde L. Lorenz, age 60 years and 2 months. Funeral Sunday, Nov. 15, at 1 p. m., from her late residence, 7030 Rhodes-av., to Oakwoods cemetery. St. Paul, Minn., and Ellsworth, Wis., papers please copy.

LYSTAD—At Tucson, Ariz., Nov. 7, Raymond Lystad, youngest son of Hans and Isabella Lystad and nephew of Mrs. J. J. Houlihan. Burial at Graceland Saturday, Nov. 14, at 10:30 a. m.

MORRIS—Jacob Morris, 47 years old, beloved brother of Louis Morris, Henry Morris of Cleveland, O., Max Morris, Mrs. S. Levison, Mrs. R. Herrman, and Mrs. Julia Levy, on Thursday morning, Nov. 12. The funeral will take place on Sunday, Nov. 15, at 1 p. m., from the residence of Mr. Louis Morris, 4500 Ellis-av. Interment at Rosehill.

MORSE—Charles E. Morse, at his residence, 2009 Evanston-av., beloved father of Mrs. Charles Hoffman and the late Edward Morse. Funeral Saturday, 9:30 a. m., to Our Lady of Lourdes church, where solemn requiem high mass will be celebrated, thence by carriages to Aurora, Elgin & Chicago electric, 5th-av. and Jackson-blvd. Interment at Mount Carmel.

MURPHY—John Murphy, Nov. 12, 1908, aged 65 years. Funeral from Sheldon's undertaking rooms, 229 W. Madison-st., Sunday, at 9 a. m. Carriages to Waldheim cemetery.

OSTER—Nov. 12, Ernestine Oster, beloved daughter of Amelia and the late Peter Oster and sister of Nicholas, Theodore, Mrs. Louise Vallese, and the late Elizabeth and John Oster, age 25 years. Funeral Monday, Nov. 16, at 9:30 a. m., from 5048 Sophia-st., Austin, to St. Catherine's church, thence by carriages to St. Boniface cemetery.

REDDY—James M. Reddy, aged 63 years, at his residence, 3912 Grand-blvd. Friday morning. Funeral Monday, 10 a. m., Holy Angels' church. Please omit flowers.

STOREY—Nov. 12, Sarah E. Storey, widow of the late James H. Storey and beloved mother of Mrs. Clayton B. Shourds. Funeral services at Hotel Metropole Saturday, 1 o'clock. Interment at Rosehill.

DEATHS.

THOMAS—John W. Thomas, at 1340 Otto-blvd., Chicago Heights, Ill., Nov. 11, at 9 p. m., age 65 years 5 months. Funeral Sunday morning at 10 o'clock at St. Ambrose Episcopal church, Chicago Heights, thence by special train, leaving Chicago Heights at 11:15, to Rosehill cemetery, Chicago.

WIGHT—Nov. 12, 1908, Mary A. Wight, at her residence, 364 Burling-st. Funeral at 2 p. m. Saturday, Nov. 14. Burial private.

WIRTH—Sabina Wirth, aged 80 years, widow of the late Andreas Wirth, dearly beloved mother of John Wirth and Mrs. Anna Meyer, dearest grandma of Mertie, Wilbur, Julia, and Herbert Meyer. Funeral Monday, Nov. 16, 1908, at 1 o'clock from her late residence, 439 W. Harrison-st. Funeral services at the chapel at Graceland cemetery.

OFFICIAL WEATHER FORECAST.

OFFICE OF CHIEF OF WEATHER BUREAU, Washington, D. C., Nov. 13.—Forecast:

Illinois and Indiana—Fair in south, snow flurries in north portion Saturday, Sunday fair and warmer, light northwest winds.

Ohio—Fair Saturday and Sunday, warmer Sunday, light west winds.

Lower and Upper Michigan and Wisconsin—Snow flurries Saturday, Sunday fair and warmer, light west winds becoming variable.

Minnesota—Fair Saturday and Sunday, warmer Sunday, light variable winds.

Iowa, Missouri, the Dakotas, Nebraska, and Kansas—Fair Saturday and Sunday, warmer Sunday.

Place of observation. Time taken: Nov. 13, 7 p. m.	Thermometer.	Max. temp.	Direction of wind.	Precipitation 24 hours.	State of weather.
Abilene	54	62	N.W.	.04	Fair
Albany	40	42	N.W.	Tr.	Clo'dy
Alpena	34	40	W.	Tr.	Clo'dy
Atlanta	48	62	N.E.	Tr.	Clo'dy
Amarillo	30	36	N.	.04	Clo'dy
Battleford	20	26			Clear
Bismarck	16	24	N.W.	Tr.	Clear
Buffalo	36	40	W.	Tr.	Clo'dy
Boston	38	44	W.		Clear
Boise	50	56	W.		Clo'dy
Baker City	44	46	N.W.		Clear
Cairo	44	50	N.E.		Clear
Calgary	30	44			Clear
Charles City	24	26	N.W.	.06	Snow
Charlotte	42	58	E.		Clo'dy
Cheyenne	6	20	W.	Tr.	Clear
Chicago	26	30	W.	Tr.	Clo'dy
Cincinnati	34	42	N.E.		Clear
Cleveland	32	34	S.W.	.01	Fair
Concordia	32	36	N.W.	Tr.	Clo'dy
Davenport	26	34	W.	Tr.	Snow
Denver	10	32	S.W.	.06	Clo'dy
Des Moines	26	30	N.W.	Tr.	Clear
Detroit	30	36	W.		Clear
Devils Lake	10	16	N.W.		Clear
Dodge	30	36	N.W.		Clear
Dubuque	24	30	N.W.	Tr.	Clear
Duluth	20	26	N.W.	Tr.	Clear
El Paso	36	42		Tr.	Clo'dy
Edmonton	30	32	N.W.		Fair
Escanaba	32	36	S.W.	Tr.	Clo'dy
Galveston	54	64	W.	.20	Clo'dy
Grand Haven	34	36	W.	.30	Clo'dy
Grand Rapids	32	36	S.		Clo'dy
Green Bay	28	30	S.W.		Clo'dy
Havre	30	32	N.W.		Clear
Helena	28	34	N.W.	.06	Clo'dy
Huron	16	24	N.W.	.01	Clo'dy
Indianapolis	30	36	N.W.		Clear
Jacksonville	56	62	N.E.	.04	Rain
Kansas City	32	36	N.W.	.02	Clo'dy
Lander	10	20	N.W.		Clo'dy
Little Rock	44	48	N.W.		Clo'dy
Los Angeles	58	62	S.W.		Clo'dy
Madison	26	28	S.W.		Clear
Marquette	32	34	W.	.02	Clo'dy
Memphis	42	46	N.		Clear
Medicine Hat	28	30			Clear
Milwaukee	28	34	W.		Clear
Minnedosa	16	18	N.W.		Clear
Montgomery	48	60	N.		Clo'dy
Montreal	36	40	W.	Tr.	Clear
Moorhead	20	24	N.W.		Fair
Nashville	42	46	N.W.		Clo'dy
New Orleans	54	64	N.	.06	Rain
New York City	44	52	W.		Clear
Norfolk	50	60	N.		Clear
North Platte	20	26	N.W.		Clear
Oklahoma	40	48	N.W.		Clear
Omaha	22	28	N.W.	.06	Snow
Oswego	40	40	N.W.		Clo'dy
Palestine	54	60	N.W.	.10	Clo'dy
Parkersburg	36	40	W.		Clear
Peoria	30	32	N.W.	.01	Snow
Philadelphia	44	50	W.		Clo'dy
Pittsburg	36	38	W.		Clear
Pueblo	20	34	S.W.	.01	Clear
Portland	44	46			Clear
Qu'Appelle	18	20			Clear
Rapid City	18	26			Clear
San Francisco	54	60	W.		Clo'dy
St. Louis	36	40	N.W.		Clo'dy
St. Paul	22	24	N.W.		Clo'dy
Salt Lake City	28	40	N.W.		Clo'dy
San Antonio	52	64	N.	.44	Clo'dy
San Diego	58	60	N.W.		Clo'dy
Ste. Marie	32	34	S.W.	.02	Snow
Springfield, Ill.	30	34	N.W.		Fair
Springfield, Mo.	32	36	W.	Tr.	Clear
Tacoma	50	56	N.		Clear
Vicksburg	46	48	N.	.10	Rain
Washington	42	48	N.W.		Clear
Wichita	34	36	N.W.		Clear
Williston	18	26	N.W.		Clear
Winnipeg	16	20	N.W.		Clear
Yellowstone Park	24	30	S.	Tr.	Snow

WEATHER IN CHICAGO.

The temperature as observed by L. Manasse, optician, 88 Madison street, Tribune building, was as follows: Thermometer—6 a. m., 30 above zero; 8 a. m., 32; 10 a. m., 33; 11 a. m., 35; 12 m., 35; 1 p. m., 36; 3 p. m., 37; 6 p. m., 36. Barometer—8 a. m., 29.91; 6 p. m., 29.86.

OFFICIAL DEATH RECORD.

THE FOLLOWING BURIAL PERMITS WERE issued yesterday by the health department:

Barney, Vincent L., 30; 1349 N. Maplewood-av., Nov. 12.
Ber, Frank, 12; 2730 N. 40th-av., Nov. 11.
Barrett, Mamie, 32; 596 Warren-av., Nov. 12.
Birkemore, George, 3 weeks; 66 W. Huron-st., Nov. 11.
Barnett, Martha A., 80; 220 31st-st., Nov. 11.
Barnham, Elgie L., 52; 67 W. Monroe-st., Oct. 28.
Bock, Alfred, 6 months; 4616 Bishop-st., Nov. 11.
Busby, Alonzo L., 72; 2729 Michigan-av., Nov. 11.
Christian, Thomas, 3; 4426 Wentworth-av., Nov. 10.
Crissinger, Della, 31; 4320 Indiana-av., Nov. 12.
Casey, Bessie, 19; 1644 W. 51st-st., Nov. 10.
Conway, John T., 49; 5418 Bishop-st., Nov. 10.
Crowe, Luke, 35; 244 43d-st., Nov. 8.
Considine, Ellen, 50; 198 Wells-st., Nov. 11.
Connolly, James, 19; 2486 Lowe-av., Nov. 10.
Dore, Maurice, 39; 604 43d-st., Nov. 12.
Dullaghan, James J., 49; 203 Rush-st., Nov. 10.
Dohn, Richard, 46; 4423 Wentworth-av., Nov. 11.
Daley, Nellie, 20; 1457 Division-st., Nov. 11.
Ericksen, Lena F., 54; 1014 N. Kedzie-av., Nov. 11.
Ehl, Rosina, 56; 110 Sherman-st., Nov. 12.
Freulich, Sarah M., 47; 207 W. 14th-st., Nov. 12.
Filomeadi, Mary, 38; 2655 117th-pl., Oct. 31.
Fitzpatrick, Thomas, 75; 3752 Park-av., Nov. 11.
Flannigan, Michael, 24; 422 Belden-av., Nov. 10.
Fenner, Effie H., 46; 1609 Indiana-av., Nov. 9.
Godwin, Infant, 3 days; 319 53d-st., Nov. 13.
Goettler, Helen, 3; 1107 Oakley-av., Nov. 12.
Grossman, Katie, 64; 1021 50th-st., Nov. 12.
Ingram, Horatio B., 56; Tina, Mo., Nov. 11.
Kestner, Lorane F., 15 days; 445 School-st., Nov. 12.
Kopetke, Gustav, 60; 146 Hastings-st., Nov. 12.
Kopecki, Katerina, 40; 50 Burlington-st., Nov. 12.
Keith, William G., 54; 280 Marshfield-av., Nov. 11.
Kwidzinski, John, 2; 4862 Paulina-st., Nov. 11.
Lussem, Theodor J., 54; 104 Evergreen-av., Nov. 10.
Muehlke, Frederick C. L., 79; 172 Sedgwick-st., Nov. 10.
Marini, Anna, 6; 288 Townsend-st., Nov. 12.
Morris, Margaret, 45; 507 Nelson-st., Nov. 11.
Majewski, Boleslaw, 3; 4747 Seeley-av., Nov. 12.
Mulvaney, Catherine, 60; 1042 15th-st., Nov. 11.
McGregor, Charles, 38; 1655 N. Albany-av., Nov. 11.
McMahon, Phillip, 6; 6627 Carpenter-st., Nov. 11.
Nuhs, Henry, 74; 1267 Humboldt-blvd., Nov. 11.
Ostemkowski, Anton, 40; 3260 Grand-av., Nov. 11.
Prost, Claudina, 64; 701 W. Huron-st., Nov. 12.
Roth, Adelia T., 9; 1066 Polk-st., Nov. 12.
Romonocki, Charles, 68; 28 Thomas-st., Nov. 12.
Steinbrecker, Benedict, 67; 1233 W. 22d-st., Nov. 10.
Stafford, Edith, 24; 484 N. Clark-st., Nov. 11.
Schacke, Rose, 19; 1135 Le Moyne-st., Nov. 11.
Schmidt, Mrs. Sophia, 73; West Side hospital, Nov. 12.
Sullivan, Mary, 55; 2006 Indiana-av., Nov. 12.
Stegran, William, 40; 1074 Western-av., Nov. 12.
Sims, Russel W., 2; 517 Iowa-st., Nov. 11.
Spath, Henrietta, 56; 1062 Washington-blvd., Nov. 9.
Timmerman, Henry, 45; 80 Desplaines-st., Nov. 11.
Wareham, Mary H., 69; 4849 Forrestville-av., Nov. 12.
Willer, Fredericka, 21; 1764 N. Irving-av., Nov. 11.

NEW INCORPORATIONS.

NEW CORPORATIONS WERE LICENSED YESterday by the secretary of state at Springfield as follows:

Illinois Smoked Meat company, Chicago; capital, $50,000; to cure and deal in smoked and cured meats, etc.; incorporators, George C. Fry, John J. Lupe, Frank H. Baker.

S. Seltzer company, Chicago; capital, $10,000; manufacture of wearing apparel; incorporators, Simon Seltzer, Charles E. Knudson, Ida C. Knudson.

Northwestern Grille works, Chicago; capital, $2,500; general cabinet business; incorporators, John Christenson, Andrew Christenson, Delphine Christenson.

American Glucose company, Chicago; capital, $30,000; manufacture and deal in starch, glucose, feed and other products; incorporators, Ralph E. Pratt, A. J. Johnston, Edward P. Vail.

Universal Distributing company, Chicago; capital, $10,000; general manufacturing and merchandising business; incorporators, George M. Eckels, John D. Hood, I. Knox.

Illinois Cordage company, Chicago; capital, $30,000; general mercantile and manufacturing business; incorporators, A. H. Raymond, J. I. Newman, Leo Emsheimer.

The Chicago Oil Carburetor company, Chicago; capital, $2,500; general manufacturing and mercantile business; incorporators, Thomas H. Gault, Samuel S. Holmes, Walter D. Hawk.

P. V. Bright Brokerage company, Chicago; capital, $5,000; general brokerage and commission business; incorporators, Philip V. Bright, W. E. Nemitz, John T. Wilson.

Mussey's, Chicago; capital, $5,000; carry on cafes, restaurants, bowling alleys, etc.; incorporators, William P. Mussey, John T. Richards, Alexander J. Inness.

The Meridian Catering company, Chicago; capital, $3,000; general restaurant business; incorporators, Charles E. Schiff, Michael W. Herwitz, Theo. C. Robinson.

Gallatin Oil and Gas company, East St. Louis; capital, $25,000; bore for and deal in oil and gas; incorporators, Jacob Slupsky, E. F. Lugar, Bernard Greensfelder.

The American Collieries company, Chicago; capital, $10,000; general coal and fuel business; incorporators, John H. Smith, Allen A. Smith, George H. During.

Central garage, Chicago; capital, $1,000; to conduct automobile garage; incorporators, Burt Gorper, Charles L. Caswell, Daniel M. Healy.

The Ellings Shoe Company, Chicago; capital, $2,500; retail shoe business; incorporators, Elmer E. Wagner, Richard Yates Hoffman, Rex Mackenzie.

NOT FOR PROFIT.

Jalapa Cemetery association, Kane; cemetery; incorporators, D. P. Stone, S. G. Gardiner, M. S. Greene.

Liddell club, Chicago; pleasure; incorporators, Rudolph Solomon, Max Scheiner, Louis A. Chesler.

UNDERTAKERS.

PEOPLE DIFFER AS TO PRESIDENT, BUT the general opinion is that POSTLEWAIT is Chicago's best undertaker.

J. WHITTIER BUFFUM [20 YEARS WITH THE late C. H. Jordan, undertaker], 1722 Wabash-av. Tel. Calumet 1584.

MONUMENTS.

CHAS. G. BLAKE & CO., 719 WOMEN'S TEMPLE. Reliable makers of monuments and mausoleums.

SITUATIONS WANTED—MALE.

Bookkeepers and Clerks.

SITUATION WANTED—BOOKKEEPER AND accountant, age 37 years; expert in mercantile accounting; 18 years' experience, audit and commercial work; highest New York and Chicago credentials. Address J 120, Tribune.

SITUATION WANTED—EXPERIENCED BOOKKEEPER, CASHIER, CREDIT MAN, CORRESPONDENT, OFFICE MANAGER, TREASURER, ETC.; $125 MONTHLY. I AM WORTH IT. ADDRESS J 490, TRIBUNE.

SITUATION WANTED—BOOKKEEPER, CREDits, collections, costs, pay rolls, etc.; mfg., mercantile, or mining; quick at figures and accurate; 30; steady; married; $30. Address E 185, Tribune.

SITUATION WANTED—YOUNG MAN, THOROUGHLY experienced in clothing, hats, shoes, and furnishing goods; first class window trimmer; ref.; in or out of town. Address K 229, Tribune.

SITUATION WANTED—BY YOUNG MARRIED man as clerk or any other kind of work; hard, willing worker; city or country. Address J 540, Tribune.

SITUATION WANTED—BY AN A1 OFFICE man, 23 years in present position; reason for wishing to change, company leaving Chicago; best of references. Address J 529, Tribune.

SITUATION WANTED—YOUNG MAN, OFFICE asst., thorough knowledge bookkeeping, correspondence, general office work; salary no object if chance for promotion. Address J 158, Tribune.

SITUATION WANTED—SHIPPING CLERK OR asst., 11 years' experience; A1 references. Address E 175, Tribune.

SITUATION WANTED—BY YOUNG MAN, AGE 25; experienced bookkeeper and stenographer. Address J 118, Tribune.

SITUATION WANTED—IN SOUTH SIDE REAL estate office, young man; best of references. Address J 542, Tribune.

SITUATION WANTED—YOUNG MAN; GEN. office exp.; refs.; good penman. Address J 520, Tribune.

SITUATION WANTED—BY EXPERIENCED R. R. freight tariff clerk; quotation or compiling; no agencies. Address E 308, Tribune.

SITUATION WANTED—YOUNG MAN, GOOD writer; six years office and collecting experience. Address J 136, Tribune.

SITUATION WANTED—AS A BOOKKEEPER OR general office man in a stock or grain broker's office; ref. Address J 166, Tribune.

SITUATION WANTED—YOUNG MAN, 19 YRS., office assistant; 3 years' exp.; refs. Address F 269, Tribune.

SITUATION WANTED—GENERAL OFFICE ASsistant; high school graduate; 2 years' experience. Address J 323, Tribune.

SITUATION WANTED—EXPERIENCED OFfice man; reference. Address E 400, Tribune.

SITUATION WANTED—YOUNG MAN, GENL. office work or timekeeper. Address F 251, Tribune.

SITUATION WANTED—DRUG CLERK, FULL registered; relief by day. Phone White 1658.

Accountants and Auditors.

SITUATION WANTED—ACCOUNTING; ALL branches; highest references; wide experience; moderate charges. BAKER, 511 Ashland Block, Central 884.

SITUATION WANTED—EXPERT, BOOKS opened, systematized, audits, small sets kept; cost analysis. GREEN, 1651 Roscoe. L. V 3885.

SITUATION WANTED—EXPERT WILL AUDIT, open, close, systematize books, etc. SPENGLER, 6022 Madison-av. Tel. Hyde Pk. 4617.

SITUATION WANTED—AUDITS, SYSTEMS. Henry Millard, C. P. A., 46 Dearborn. Cent. 1454.

Salesmen, Solicitors, Etc.

SITUATION WANTED—CITY SALESMAN; young, energetic, intelligent German-American, forceful talker; pleasing appearance; worth interviewing. Address H 128, Tribune.

SITUATION WANTED—AGGRESSIVE YOUNG salesman wants strong line; salary or commission; immediate engagement. Address J 471, Tribune.

SITUATION WANTED—AS SALESMAN, CORrespondent, or bookkeeper; refs. Address F 273, Tribune.

Trades.

SITUATION WANTED—FINE MECHANIC DEsires employment on surgical or scientific instruments, and model, electrical work; experienced on automatic clocks and movements; first class toolmaker and designer; references. H. E. HUBER, 762 Edgewater-av.

SITUATION WANTED—STATIONARY ENGINEER; am familiar with modern power plant operation; sober and reliable; can furnish best of refs. Address J 122, Tribune.

SITUATION WANTED—AS FOREMAN OF small toolroom; 8 years' experience in manufacturing, laying out, and designing small work; references. Address J 324, Tribune.

SITUATION WANTED—DRAFTSMAN, MEchanical and structural; experienced machine designer; technical education. Address J 167, Tribune.

SITUATION WANTED—COMPOSITOR, GORdon pressman; also cut stock. Address J 545, Tribune.

SITUATION WANTED—FIRST CLASS COLored chef; hotel or restaurant. Address F 404, Tribune.

SITUATION WANTED—AS CARPENTER; ALL around handy man; best references; hotel preferred. Address J 278, Tribune.

SITUATION WANTED—BY MAN 35 YEARS OLD as printer; willing to take other kind of work. Address K 236, Tribune.

SITUATION WANTED—ARCHITECTURAL draftsman and engineer; work for evenings. Address J 303, Tribune.

SITUATION WANTED—ENGINEER, LICENSED, not afraid of work; best refs. ENGINEER, 209 E. North-av., upstairs.

SITUATION WANTED—MECH. DRAFTSMAN; 6 yrs. general work; tech. education. Address K 217, Tribune.

SITUATION WANTED—GENERAL MACHINist, shop or factory repairs, anywhere. Address K 221, Tribune.

SITUATION WANTED—ASST. ENGINEER; DO any repairing, electrician and steam fitting; good firemen. Address O J 461, Tribune.

SITUATION WANTED—ELECTRICIAN WITH A1 city ref. would like position as supt. on construction or maintenance. Address J 521, Tribune.

House Servants.

SITUATION WANTED—PERMANENT, EXPErienced, competent, well recommended young Japanese; sober, steady, good natured; as butler or houseman, in select family; city or country; best references. Address J 192, Tribune.

SITUATION WANTED—BY EXP. JAPANESE as butler and houseman; take care downstairs furnace, do heavy work in good family, willing to start $7 week; refs.; city or country. YANO, 5088 Groveland-av.

SITUATION WANTED—BY GERMAN COUPLE without children wishing to take care of physician's flat in exchange for rent. Address J 276, Tribune.

SITUATION WANTED—WHITE MAN, BUTLER, houseman, in family or bachelor home; highest references. Address J 232, Tribune.

SITUATION WANTED—JAPANESE FAMILY cook and butler; city or country; ref. 1519 Clybourn-av.

SITUATION WANTED—JAPANESE FIRST class cook; go anywhere. Address K 273, Tribune.

SITUATION WANTED—COOK, CHINESE; BEST. Address J 203, Tribune.

SITUATION WANTED—JAPANESE; GOOD cook or laundry work. L., 3036 Groveland-av.

SITUATION WANTED—JAPANESE; FIRST class cook; in or out. Address J 598, Tribune.

Coachmen, Teamsters, Chauffeurs, Etc.

SITUATION WANTED—CHAUFFEUR OR REpair man; 10 years' experience; thorough mechanic; good driver; best refs. Address N. B. STANFIELD, 825 Hamilton-st. Telephone White 3933.

SITUATION WANTED—AS CHAUFFEUR, BY PRACTICAL MECHANIC; STRICTLY RELIABLE AND TEMPERATE. ADDRESS J 164, TRIBUNE.

SITUATION WANTED—CHAUFFEUR, EXpert in driving and overhauling any make gasoline car; reas. salary; references. Address CHAUFFEUR, 646 Washington-blvd.

SITUATION WANTED—CHAUFFEUR; YOUNG man; experienced in all gasoline cars; make repairs; best refs. WM. WINFREY, 257 E. Chicago-av., care of Mrs. Scott.

SITUATION WANTED—BY CHAUFFEUR. Have you got anything to do for a good driver and repair man with long experience, best refs.? Address J 446, Tribune.

SITUATION WANTED—CHAUFFEUR, STRICTly sober; good ref. Address W. D. SMILEY, 2350 Indiana-av.

SITUATION WANTED—CHAUFFEUR, YOUNG man; exp. in all gasoline cars; good refs. WM. ASKONNIS, 448 N. Clark-st. Phone N. 4044.

SITUATION WANTED—BY AN INTELLIGENT chauffeur; competent to make car live up to maker's claims; ref. Address H 314, Tribune.

SITUATION WANTED—COACHMAN, CARE for autos, work about place; sober, reliable, married; first class reference. Address F 325, Tribune.

SITUATION WANTED—BY FRENCH COACHman; 38 years of age; single; handy around house; refs. AMEIAUX, 876 N. Ashland-av.

SITUATION WANTED—CHAUFFEUR; FOUR years' ex.; good ref. Address J 396, Tribune.

Janitors and Porters.

SITUATION WANTED—AS JANITOR OR REpair man; handy with tools, paperhanging, painting, hardwood filling; give reference. 2971 Dearborn-st. Telephone Douglas 7845.

SITUATION WANTED—BY MAN AND WIFE as janitor; country or city. Phone 2042 White. 20 Cedar-st.

SITUATION WANTED—JANITOR OR BUTLER, colored, with exp. ROLLO MACKEY, 4851 Dearborn-st.

SITUATION WANTED—BY YOUNG SWEDE, single, janitor, porter, houseman; exp.; steady, sober. Address J 549, Tribune.

SITUATION WANTED—COLORED MAN, AS porter in store or janitor; 20 years in city; refs. good. H. THOMAS, 3150 Groveland-av.

SITUATION WANTED—COMPETENT, SOBER, reliable married man as janitor work for flat building; exp. and refs. Address J 107, Tribune.

SITUATION WANTED—SINGLE MAN, 6 YEARS in steam flat building, wants change of building on South Side. Address J 397, Tribune.

SITUATION WANTED—AS JANITOR IN FLAT building on South Side. 1194 50th-st., basement.

Stenographers.

SITUATION WANTED—BY RELIABLE MAN, experienced stenographer, asst. bookkeeper; knowledge of credits; can act as correspondent; 7 years' experience. $20. Address J 430, Tribune.

SITUATION WANTED—YOUNG MAN, 24; R. R. stenographer, 1½ years; handled correspondence; one you can trust; A1 refs. Address H 177, Tribune.

Miscellaneous.

SITUATION WANTED—EXPERIENCED COLlector who can collect; very best ref. as to reliability, etc.; can sell also. Address J 201, Tribune.

SITUATION WANTED—BARTENDER; TAKE charge of a first class bar; capable and can get good results. Address H 173, Tribune.

SITUATION WANTED—AS BARTENDER BY 1st class, sober, neat and attractive married man; wishes steady position. Address H 174, Tribune.

SITUATION WANTED—FOR EVENING WORK only, young man, good habits; best city references. R. H. SMITH, 1636 Michigan-av., City.

SITUATION WANTED—WORK TO DO AT home in spare time; references exchanged. R. H. SMITH, 1636 Michigan-av., City.

SITUATION WANTED—BY COL. MAN, TEND furn. and learn to run auto. Address E 151, Tribune.

SITUATION WANTED—BY YOUNG IRISHMAN [new arrival], in private place or waiter in restaurant. Address J 296, Tribune.

SITUATION WANTED—BARTENDER, MORNing or afternoon work. Address K 295, Tribune.

SITUATION WANTED—HEAD WAITER, THOROUGHLY exp.; city refs. J. Morrall, 11 28th-pl.

SITUATIONS WANTED—MALE.

Miscellaneous.

SITUATION WANTED—YOUNG MAN, 22 YRS. old, position as coal yard supt. or mgr.; 5 years mgr. for one South Side wholesale and retail coal yard; acquainted with entire South Side trade; with best ref. Address J 554, Tribune.

SITUATION WANTED—BY WELL EDUCATED young man as interpreter or traveler; speaks and writes fluently English, French, German, and Dutch; able to handle men. Address J 156, Tribune.

SITUATION WANTED—BY GERMAN COUPLE without children; have experience on stock and grain farm; would like to go on farm; wife would be willing to board hired help. Address J 277, Tribune.

SITUATION WANTED—BY MAN OF 30 AS foreman, experienced inside or outside work; strictly temperate, honest, and trustworthy; can speak Italian, German, and English; references. Address H 256, Tribune.

SITUATION WANTED—YOUNG COLORED MAN wishes position as elevator man, porter, or work around engine room. Write FLOYD J. HACKNEY, 3818 La Salle-st.

SITUATION WANTED—MAN, 45, WANTS TO change from inside to responsible outside position; very best references in every particular. Address J 568, Tribune.

SITUATION WANTED—INDUSTRIOUS YOUNG man, 22, good education and character, neat, will consider anything reasonable. Address E 489, Tribune.

SITUATION WANTED—TO WORK AROUND house and care for furnace or clerk in cigar store for room and board. Address J 450, Tribune.

Employment Agencies.

SITUATIONS WANTED—OWNERS DESIRING to employ competent chauffeurs communicate with Chicago Motor Club Bureau of Registration, 1306 Michigan-av. No employment fee charged.

SITUATIONS WANTED—FEMALE.

Bookkeepers and Clerks.

SITUATION WANTED—PERMANENT, IN THE loop, as asst. bkpr. [d. e.] and exp. operator [touch] on typewriter; bus. col. grad. and high school; 18; lives with parents; $8. Address BOWYER, DAVIES & CO., 260 Clark-st.

SITUATION WANTED—YOUNG LADY, AGE 20, office position; able, thoroughly competent; one year's experience in pay roll department of large cement mfg. firm. Best ref. Address F 368, Tribune.

SITUATION WANTED—BY YOUNG LADY TO learn checking; exp. restaurant cashier; best of refs. as to ability and integrity. Call. Phone North 2184. Or address 308 Wells-st., store.

SITUATION WANTED—SMALL SET OF BOOKS requiring attention only part of day or week kept by woman of integrity and ability; reasonable figures. Address F 158, Tribune.

SITUATION WANTED—BY EXP. BUSINESS woman; strong bookkeeping; fine steno.; 5 yrs. publisher, stocks, mfg. Address E 411, Tribune.

SITUATION WANTED—YOUNG LADY BOOKkeeper, beginner; $7 start. Address J 578, Tribune.

SITUATION WANTED—AS CASHIER BY REfined young lady; refs. Address J 126, Tribune.

Domestics and Cooks.

SITUATION WANTED—TO SERVE PRIVATE parties and lodge and sociable entertainment and private weddings; reference furnished. Apply MRS. L. H. LEACH, 3610 Dearborn-st., Flat 1. Phone 2088 Cal.

SITUATION WANTED—BY COLORED GIRL, general housework; references. 5551 Jefferson-av.

SITUATION WANTED—AS COOK IN PRIVATE family; no laundry work. Address J 561, Tribune.

SITUATION WANTED—GIRL AS GENERAL housework in small family. A. NIERMAN, 1472 Harvard-st.

SITUATION WANTED—HOUSEWORK; SETtled girl; South Side; ref. Address T 8 94, Tribune.

SITUATION WANTED—COMPETENT SWEDish girl; general housework or good cook. 3320 Vincennes, 2d fl.

SITUATION WANTED—RELIABLE WOMAN; good cook, small family; South Side. 381 56th-st., first bell.

SITUATION WANTED—AN AMERICAN COOK; $6 week; no laundry. Address J 106, Tribune.

SITUATION WANTED—YOUNG LADY, LIGHT housework; small pay. Address J 455, Tribune.

SITUATION WANTED—GOOD GERMAN COOK to go west or south. Address H 168, Tribune.

SITUATION WANTED—BY HUNGARIAN GIRL as cook. 5449 Lake-av.

SITUATION WANTED—COOK AND HOUSEmaid; reference. Phone Douglas 8206.

SITUATION WANTED—SECOND GIRL; GERman; good references. Inquire 683 Webster-av.

SITUATION WANTED—HOUSEWORK; DAY OR week; neat colored lady. Tel. Wentworth 7058.

SITUATION WANTED—AS SECOND GIRL. NELLIE OLSESKI, 906 Clybourn-av.

Housekeepers.

SITUATION WANTED—REFINED AND EDUcated lady would make real home for motherless children; experienced housekeeper, cook, and nurse; can sew; references. Address J 464, Tribune.

SITUATION WANTED—MIDDLE AGED WORKing housekeeper; stranger in city; good cook and seamstress; South Side; flat preferred. 5629 Grove-av., 2d flat.

SITUATION WANTED—AS HOUSEKEEPER BY young woman, 25, thrown on her own resources, entirely competent; can serve widower or group of young men. Address J 174, Tribune.

SITUATION WANTED—AS HOUSEKEEPER, good cook, manager; German; bachelors or small family, or people employed; good references; $7. Address J 285, Tribune.

SITUATION WANTED—BY REFINED LADY AS housekeeper in widower's family with children; no laundry; refs. exchanged. Address O J 355, Tribune.

SITUATION WANTED—BY YOUNG WIDOW AS housekeeper; give reference; have boy, 1 year, girl, 3 years; $3 a week. Call or write MRS. A. SWISWALD, 1000 N. Weller-av., Austin, Ill.

SITUATION WANTED—YOUNG WOMAN, UNder 25; neat, refined, well trained, with pleasant disposition, as housekeeper for widower or bachelor; exp. and refs. Address O J 447, Tribune.

SITUATION WANTED—YOUNG LADY, AS A housekeeper; good cook; prefer bachelor or widower's; and reference; North Side. Address E 410, Tribune.

SITUATION WANTED—REFINED HOUSEkeeper; good cook; best references. Address E 240, Tribune.

SITUATION WANTED—BY YOUNG WOMEN as housekeeper or general housework. 410 N. Fairfield-av.

SITUATION WANTED—HSKPR. PRIVATE OR rooming, capable American widow, 40; dependant own resources; reas. Phone Douglas 2675.

SITUATION WANTED—MIDDLE AGED LADY as working housekeeper in widower's family or charge of bachelor's apt. E. W., 3353 5th-av.

SITUATION WANTED—BY REFINED, INTELligent young woman, with little girl, as housekeeper; respectable, trustworthy. 46 E. 46th-st.

SITUATION WANTED—AS HOUSEKEEPER BY young Swedish woman with a child. Address MRS. T. THEODORSON, 3127 Calumet-av. [rear].

SITUATION WANTED—AS HOUSEKEEPER for widower, by young woman, 27, with a child. Call at A. JOHNSON, 396 W. Randolph-st.

SITUATION WANTED—HOUSEKEEPER. Phone two days 417 Chicago Lawn.

Nurses and Governesses.

SITUATION WANTED—A TRAINED NURSE would like convalescent nursing or chronic cases; would care for one child, assist with household duties if necessary; best refs. Address O J 356, Tribune.

SITUATION WANTED—EXP. NURSE WANTS few more engagements; confinements a specialty; terms reasonable; good references. Tel. 7134 Doug. or write O., 3127 Vernon-av.

SITUATION WANTED—BY EXPERIENCED nurse; for infant or young child; can sew. Address J 237, Tribune.

SITUATION WANTED—GRADUATE NURSE; care of invalid going south. Address H 206, Tribune.

SITUATION WANTED—PRACTICAL NURSE; invalid, nervous or mental cases. Address J 130, Tribune.

SITUATION WANTED—PHYSICIAN'S WIDOW wishes care of invalid or as lady's companion. 3040 Calumet-av.

SITUATION WANTED—BY YOUNG SWEDISH girl to take care of child on the South Side. Address 6846 Stewart-av., basement.

SITUATION WANTED—AS NURSE FOR INfant; best references. A. C., 690 Davis-st., Evanston.

SITUATION WANTED—NURSE WISHES CARE of invalid. 91 26th-st. Phone Cal. 9168.

SITUATION WANTED—NURSE FOR SMALL children; best refs. Address J 479, Tribune.

Laundresses.

SITUATION WANTED—WOMAN WOULD LIKE to do washing, housework, etc., for discarded clothing or furniture; vicinity Jackson or Washington Parks. Address K 292, Tribune.

SITUATION WANTED—AT LAUNDRESS, LAdies' clothes to take home; 1st class work. GALBREATH, 702 Lake-st.

SITUATION WANTED—FAMILY WASHING, 75c per doz.; flat pieces, 35c per doz. Hand laundry, South Side. Telephone Oakland 1614.

SITUATION WANTED—COLORED LAUNdress; day work; S. S. Address J 508, Tribune.

Stenographers.

SITUATION WANTED—SINCE TAFT'S ELECtion don't you need 1st class, reliable, intelligent assistant? Exper. steno., capable correspondent, or private secy. Only consider permanent, lucrative position. Address J 170, Tribune.

SITUATION WANTED—BY FIRST CLASS REMington stenographer; experienced in law and other lines; educated, refined. Address K 209, Tribune.

SITUATION WANTED—STENOGRAPHER; EXperienced and well educated young lady desires permanent position; $12 per wk. Address J 322, Tribune.

SITUATION WANTED—LADY STENOGRApher and office assistant; 4 yrs.' exp. Address J 545, Tribune.

SITUATION WANTED—BRIGHT YOUNG LADY steno.; 9 mo. exp.; any machine. Address F 397, Tribune.

SITUATION WANTED—AS STENO.; GOOD worker; 6 months' experience. Address K 100, Tribune.

SITUATION WANTED—STENOGRAPHER; five years' experience; competent; $15. Address J 500, Tribune.

SITUATION WANTED—STENO. YOUNG WOMan, A1 worker, high school education; salary $8. Address O J 441, Tribune.

SITUATION WANTED—AS STENOGRAPHER. LADY; EXP.; $10. ADDRESS J 516, TRIBUNE.

SITUATION WANTED—YOUNG LADY STENOGRAPHER; exp.; refs.; moderate sal. Tel. Humboldt 6100.

Miscellaneous.

SITUATION WANTED—AN ENGLISH LADY, high social position, is willing to chaperone young American lady; London season or traveling abroad; references given and required. Box 95, mail Empire office, Toronto, Canada.

SITUATION WANTED—YOUNG WOMAN EMployed in downtown office, to assist with light household duties morning and evening in return for room and board. Address J 592, Tribune.

SITUATION WANTED—BY CAPABLE YOUNG lady, as companion to lady; would travel. Phone Kedzie 2484. 2025 Lexington-st.

SITUATION WANTED—YOUNG LADY LIVING home, first class manicure; good position; excellent reference. Address K 244, Tribune.

SITUATION WANTED—A FIRST CLASS MANIcurist would like a first class position in hotel or first class barber shop. Address H 196, Tribune.

SITUATION WANTED—HAIR DRESSER AND all around worker, including weaving and mounting. Address H 300, Tribune.

SITUATIONS WANTED—FEMALE.

Miscellaneous.

SITUATION WANTED—GOOD BUSINESS opening with reliable firm by woman of executive ability and wide business experience; can save money as manager or buyer; stationery and printing or mercantile lines. Address J 172, Tribune.

WANTED—MALE HELP.

Bookkeepers and Clerks.

BOOKKEEPER—INVOICE CLERK, AND ASsistant, young man; $14 week. Address J 448, Tribune.

CORRESPONDENTS—YOUNG MEN, 21 TO 25 years of age; good English education; some business experience necessary. Call or write stating fully age and experience. SEARS, ROEBUCK & CO.

DRY GOODS CLERKS—MUST HAVE EXPERIence; good salary. Apply 8 to 10 a. m. SEARS, ROEBUCK & CO.

FIRE INSURANCE CLERK—CAPABLE OF GETting business and willing to take small interest in est. downtown office. Address J 166, Tribune.

FREIGHT RATE CLERK—PHONE MAIN 3236 or call American Ry. Bureau, Ogden Bldg.

SHIPPING CLERK—BY WHOLESALE GROcery house; one familiar with the work and city; state age, experience, and salary wanted. Address K 197, Tribune.

YOUNG MAN—WHO UNDERSTANDS JOB COMposition, presswork, and stock, for position as order clerk in Chicago office; must have taste and be neat, reliable, and ambitious; write fully. Address S H 423, Tribune.

YOUNG TO MIDDLE AGE MAN IN OFFICE and general work; down town; positively must be good penman and quick at figures; good habits. $14 week. Address J 480, Tribune.

Billing Clerks.

YOUNG MAN—AS BILL CLERK ON UNDERwood typewriter; state age, experience, and salary expected. Address K 163, Tribune.

Salesmen, Solicitors, Etc.

ONE OF THE LARGEST WHOLESALE HOUSES in the United States doing business in every state of the union desires to connect with three salesmanagers to oversee all sales in their territory; applicants must be men of rare salesmanship ability between the ages of 27 and 45 years; must be capable of handling men; this affords a rare opportunity for men of experience who are anxious to increase their earning capacity; position will be permanent to such as demonstrate ability to produce the business after a fair trial; proposition stated as soon as applicants' references show fitness for position; bond required. If you are presently employed and wish a change for Jan. 1st application will be considered. Address X T 465, Tribune.

HIGH CLASS SALESMEN

to call on largest merchants. Must fill several vacancies at once, as holiday season is our harvest. Will guarantee permanent position next year to good men, and will pay in proportion to past record and sales ability. Call or write at once.

GREAT NORTHERN MFG. CO.,
147-163 Fifth-av., Chicago.

NOW THAT MR. WILLIAM H. TAFT HAS been elected president, the sentimental effect of which will be that business will open up all over the country, and open up in good shape, we are desirous of securing the services of three aggressive salesmen. Applicants will not be considered unless application is accompanied by references as to ability and past record. Address X T 455, Tribune.

WANTED—SPECIALTY PREMIUM SALESMEN who can give a good record of themselves as to their honesty and selling ability. We have old and established trade to call on. Excellent territory now open with our entirely new line. Weadvance expense money; pay salary and commissions.

THE ARETINO COMPANY,
ROOM 708,
56 FIFTH-AV.

RICHHEIMER COFFEE CO.,
New Firm,
41 River-st.,
Will give an extra salary
TO A GOOD CITY SALESMAN.

SALESMEN WANTED—
We have customers; we need the salesmen to sell irrigated land in Denver-Greeley district, 12 miles north of Denver. Experience not necessary. The best proposition ever offered on ten years' time.
WALTER W. WILCOX,
BANK FLOOR,
105-107 WASHINGTON-ST.

YOUNG MAN—BETWEEN 25 AND 30 YEARS OF age, to travel with manager as salesman; experience not necessary. Our manager will teach you; must be of good habits and neat appearance; references required; single man only; expenses advanced. Chicago Crayon Co., Western-av. and W. 20th-st. Take Douglas park branch of Met. "L" to Western-av. sta. Inquire for Mr. Walker.

HILLMAN'S
Want experienced Shoe Salesmen; steady positions and good salaries to the right parties. Apply Supt.'s office, 4th floor.
STATE & WASHINGTON-STS.

WANTED—BY A STORE FIXTURE AND NOVelty company, a city salesman to sell retail merchants of Chicago on commission basis; must be of good address and have experience as city salesman; state experience and give references. Address W N 26, Tribune.

TAILOR TO THE TRADE HOUSE MAKING A specialty of high class tailoring, can use a hustling traveling man; one with experience and who can control a good trade. A fine opportunity with an A1 house. State age, experience, and territory. Address X T 463, Tribune.

FIRST CLASS SALESMEN WANTED—OF GOOD APPEARANCE AND ADDRESS, ACCUSTOMED TO DEALING WITH BUSINESS MEN; SATISFACTORY REFERENCES REQUIRED; EXCELLENT OPPORTUNITY FOR RIGHT MAN. CALL 790 OLD COLONY BLDG.

WANTED—SALESMAN WHO HAS ACQUAINtance and established trade with first class merchants in eastern Wisconsin, to represent a high class Chicago tea, coffee, spice house; who will require unquestionable reference. Address J 518, Tribune.

REAL CANVASSERS IN CHICAGO AND EVERY gas town for Kost's Instantaneous Gas Jet Heater, the hottest seller yet. Price $1.50. Samples sent prepaid; good men make $5 a day and up. Kohler Die and Specialty Co., 200 W. Washington-st.

WANTED—EXPERIENCED STOVE SALESMEN for city and outside territory; none but men with selling ability and clean records need apply. Applications by letter only. BRAND STOVE CO., 79 S. Clark-st., Chicago, Ill.

ROAD SALESMEN WANTED.

To sell linens and beddings to hotels. Fine side line commission. R. W. EYSTER LINEN CO., 186 Jackson-blvd., Chicago.

A PROMINENT CHICAGO MACHINE TOOL merchant desires to engage the services of three first class salesmen of established ability, who are well and favorably known to the middle western trade. Address S F 307, Tribune.

SALESMEN—MEN OF GOOD CHARACTER AND address, to represent us in Illinois; salary and commission; surety and references required; apply for interview by letter only. The Magazine Circulation Co., 209 Dearborn-st.

SALESMEN—TWO HIGH GRADE BOOK SALESmen for city, to handle best selling, moderate priced book proposition on the market; leads furnished; references required. Call before noon. The Howard Severence Co., 225 Washington-st.

WANTED—SEVERAL GOOD STOCK SALESmen for a high class farming and coal proposition. Farm Land and Coal Company, Rockford, Ill.

WANTED—TRAVELING SALESMAN WHO can sell line of good quality hammocks from factory, as side line on commission; state territory covered. Address J 125, Tribune.

WANTED—A FEW MORE HIGH CLASS SOLICitors to complete our Illinois crew; salary and permanent position; only good men need apply. Call Room 1112, Boyce Building, Chicago.

WANTED—AN EXPERIENCED RESIDENT salesman for a complete line of quilts, towels, blankets, rugs, and upholstery goods. Address SCHIFF BROS., 475 Broadway, New York.

LIFE POSITIONS FOR INDUSTRIOUS SALESmen; middle aged men or women preferred; nothing else like The Little Giant; everybody must use it. DURHAM, 1102 Fort Dearborn Building.

WANTED—EXPERIENCED SOLICITORS FOR house to house work; must be well dressed and of good appearance; liberal commissions. Apply 122 Dearborn-st., 1st floor.

WANTED—SALESMEN, EXPERIENCED IN clothing and shoes; must have references. Call 820, 318 La Salle-st.

CITY SALESMAN—MAN OF GOOD ADDRESS; permanent; excellent opportunity to a diligent worker. See Sales Mgr. 9 to 2, 616 Chemical Bldg.

YOUNG MAN—LIVE, TO HANDLE NEW ADVERTISING PROPOSITION. ADDRESS O A 483, TRIBUNE.

$50 WEEKLY SELLING OUR COMBINATION health and accident policy; NATURAL DEATH BENEFIT; renewal contract. 808 Tacoma Bldg.

GENTLEMAN—MIDDLE AGE PREFERRED—familiar with cyclopedias; $1,200 first year; refs. required. Address J 116, Tribune.

WANT ANOTHER GOOD EXPERIENCED woolen salesman; must be A 1. CUT PRICE WOOLEN CO., 234 La Salle-st.

WANTED—EXPERIENCED FURNITURE salesmen, with established trade. Call. Room 818, 85 Randolph-st.

EXPERIENCED TRAVELING SALESMAN BY wholesale drug house; good opening for right man. Address J 428, Tribune.

ORGANIZERS—GOOD COMMISSION; FRATERnal and Social Order of Owls. JOHN TALBOT, Supreme President, South Bend, Ind.

STORE AND OFFICE FIXTURE SALESMAN for city factory; must state age and experience to be considered. Address F 416, Tribune.

WANTED—A FEW LIVE SOLICITORS FOR machinery repairs; new process; salary. CHICAGO WELDING CO., 55 W. Jackson-blvd.

LIVE CANVASSERS AND SOLICITORS FOR Kost's Instantaneous Gas Jet Heater—the hottest seller ever. J. G. BATES, 222½ Wabash-av.

FINE SIDE LINE FOR POST CARD SALESmen everywhere. Address F 108, Tribune.

WANTED—A GOOD, HUSTLING SOLICITOR. See MR. BARRON, 933 Monadnock.

Boys.

BOY—BRIGHT, IN FIRE INSURANCE OFFICE, who writes good hand and resides at home; give age, etc. Address K 196, Tribune.

BOY—HIGH SCHOOL, TO LEARN COMMERcial photographic business. HOWE & ARTHUR, 912, 28 Jackson-blvd.

BOY—16 YEARS OLD, TO DO GENERAL WORK; salary $4 per week. TONK BROS. CO., 259 Wabash-av.

BOYS—BRIGHT, 16 YEARS OF AGE, GRAMMAR school graduates, to enter apprentice school; salary while learning; excellent opportunity to learn the printing trade and acquire an education. Apply letter only, stating age, education, nationality, and father's business. R. R. DONNELLEY & SONS CO., 140 Plymouth-place, Chicago.

BOYS AND GIRLS—OVER 16 YEARS OF AGE, that are attending school, to work one hour and a half evenings and a half a day on Saturday. Can make $3 to $7 per week. Must live south of Lake-st. and North of 63d-st. Address S J 227, Tribune.

OFFICE BOY—WHOLESALE SASH AND DOOR house; must be neat, energetic, and have fair education. Apply THE FOSTER-MUNGER CO., 20th and Sangamon-sts.

WANTED—MALE HELP.

Boys.

BOYS—TO FILL ORDERS IN notions and general merchandise departments; 16 to 20 years of age and with grammar school education. Apply 8 to 10 a. m. SEARS, ROEBUCK & CO.

Trades.

CAR BUILDERS—ONLY EXPERIENCED MEN need call; steady work; good wages; free transportation; no labor trouble. Apply Room 5, Planters' Hotel, 273 S. Clark.

CHASERS—ON SILVER; SILVERSMITHS, JEWelers; must be competent; state experience and salary. Address J 188, Tribune.

CLOTH SPONGER—FOR WHOLESALE CLOTHing house. Apply EDELHEIMER, STEIN & CO., 202 Jackson-blvd.

CUSTOM SHIRT CUTTER—EXPERIENCED; capable of taking full charge of factory in Omaha. Apply 12 to 1 Saturday, Room 201 Medinah Temple, 188 Jackson.

DENTIST—ABLE MAN; ASSUME CHARGE good Chicago practice; commission; reference. Address O E 281, Tribune.

DENTIST—GOOD ALL AROUND MAN. APPLY personally to 10301 Erie-av., Hegewisch.

DESIGNER AND DETAILER—COMPETENT ON automatic machinery; wages $18.00 week. Call Room 820 Como Building.

DRAFTSMAN — EXPERIENCED ON ORNAmental iron; permanent for good man; state experience, salary, etc. Address J 555, Tribune.

FINISHER — EXP. MONFORT PHOTOGRApher. 40 E. Randolph-st.

FOREMAN — COMPETENT, WITH FULL knowledge of the manufacture of oil cloth and floor coverings. Address E J. REYNOLDS, South Bend, Ind.

GARDENER—SINGLE, EXPERIENCED, GERman, on a private country place, to work in greenhouse, vegetable, and flower gardens in summer and during winter to make himself generally useful; good opening for the right young man. Address, stating age, exper. in detail, refs., and wages expected, O F 273, Tribune.

HARNESS MAKER—FOR GENERAL STEADY work; $18. WM. BECKER, Pelo, Ill.

LADIES' TAILOR AND HELPER—GOOD. ORTON, 425 Republic Bldg.

MACHINE HAND—ALL ROUND, FOR SASH, door, and frame shop; also several good bench hands. Write to Woodruff Lumber Co., Duluth, Minn., or call Saturday and Sunday at Mr. Chas. Neuberger's, 3604 Kedzie-av., Chicago, Ill.

MAN—EXPERIENCED ON DIES, TOOLS, AND model work; one capable of taking charge of a small plant manufacturing hardware specialties. Address W N 1, Tribune.

MECHANICAL DRAFTSMAN—WITH KNOWLedge of car construction; one with some experience in estimating and material billing preferred. Address O D 387, Tribune.

PATTERN MAKERS AND APPRENTICES—Metal pipe fitting patterns; open shop. FORSTER WATERBURY & CO., Franklin Park, Ill.

PRINTERS—FOREMAN, PRESSMAN, AND feeder; board furnished. 141 E. 35th-st.

RE-ETCHERS — PHOTO-ENGRAVING COMpany wants two or three half tone re-etchers for black and white and process color work; steady positions for skilled men. Address 423 Mint-arcade, Philadelphia.

TAILOR—[COATMAKER]; STEADY WORK; pay $8.75 upward. 3313 State-st.

TAILORS—EXPERIENCED, FOR LINING FINE FUR COATS.
APPLY SUPT.'S OFFICE.
CARSON, PIRIE, SCOTT & CO., STATE AND MADISON-STS.

TAILORS [BUSHELMEN]—2; AT ONCE. 508 S. Wood-st., near 35th.

WANTED—AN EXPERIENCED MOVING PICture operator; must know his business. Palmer Theater, 11116 Michigan-av.

Coachmen, Teamsters, Chauffeurs, Etc.

CHAUFFEUR — COMPETENT; TEMPORARY position, might prove permanent. Address Box 89, Union League Club.

House Servants.

HOUSE SERVANTS—MAN AND WIFE AS cook and butler at Lake Forest; references required. Apply between 10 and 12 a. m. 1321 First National Bank Bldg.

Janitors and Porters.

JANITOR—LAKE VIEW; MUST BE STEADY and reliable; married man with no children preferred. Address J 391, Tribune.

Agents.

JUST OUT—THE LITTLE GIANT COMBINAtion pocket knife, bottle opener, corkscrew, screw driver, cigar box opener, cigar clipper, match striker, and burglar proof door lock, all combined in one. Weighs 1½ ounces. Finest steel, nickel plated. Greatest advertising novelty and souvenir on the market. Sells like hot cakes. Agents making from $10 to $25 per day. Send 25c for sample by mail. Call or write.
THE KNIGHT NOVELTY CO.,
122 Washington-st. Chicago, Ill.

A MONEY MAKER FOR AGENTS—

Want a few live agents that know a good proposition when they see it. Men who can give good reference or bond. Our proposition will stand closest investigation. Very liberal commissions. Call Friday or Saturday, Room H 52, Auditorium Annex, from 2 to 5 p. m.

AGENTS—THE BIGGEST MONEY IS MADE BY selling a radical improvement upon an every day article of enormous consumption; more money to be made therein in the next year than anything in America; territory going fast; particulars free. KEESHAN'S CO., 122 Nassau-st., N. Y.

AGENTS WANTED — EARN $15 OR MORE weekly while establishing a permanent income for yourself; the best proposition for live and energetic men; experience unnecessary. A. E. BUCK, Mgr., Continental Casualty Co., 1106 Fort Dearborn Bldg., 134 Monroe-st., Chicago.

ANY ONE CAN EASILY EARN $4 DAILY AT home in spare time silvering mirrors; will show you how; sample and particulars free.
G. L. JONES,
66 Upham's Corner, Boston, Mass.

MALE AND FEMALE AGENTS WANTED IN every town; exclusive sale and best paying article ever offered; sells in every house; 10c; cost $5 per 100; sample by mail 10c. Cline Mfg. Co., 1260 Wabash-av., Chicago.

AGENTS WANTED—TO SELL OUR GOODS TO consumers; have goods suitable for agents of all classes; good propositions; high commissions. Write for particulars. HOLDFAST NOVELTY CO., 92 La Salle-st., Chicago.

AGENTS—TO SELL A NEW AND NECESSARY article for men and women; used universally; rapid seller; good profit; several sales to one customer. Call 9 to 10, 708 Masonic Temple.

LADIES AND GENTS—STEADY, GOOD PROFits selling new, small household and office necessity. 418 Dearborn-st., R. 548.

Stenographers.

TELEPHONE OPERATOR—MUST UNDERstand shorthand and typewriting. Address S J 808, Tribune.

Miscellaneous.

BARKEEPER—MUST BE UP TO DATE. CALL this morning. No. 2 Park-row, near Illinois Central Depot.

DESIRABLE POSITION OPEN WITH OLD ESTablished tea and coffee firm for clean cut young man not over eighteen. Address W A 385, Tribune.

GROCERY ORDER FILLERS AND PACKERS—Experienced. Apply at once, 52 State-st.

HAVE YOU 75 TO 100 ACQUAINTANCES? They mean money to you. They are worth from $3.00 to $5.00 apiece. You don't have to interview them, just fill out their name and address. Address us first. Remember they must live south of Lake-st. and north of 63d-st., and you must consider them as a friend. Address S J 226, Tribune.

MAN—FOR NIGHT WATCHMAN AND JANItor work; state age, experience, and references; salary $50. Address O F 277, Tribune.

MANAGER AND BUYER—FOR GROCERY DEpartment in city of 30,000, near Chicago; must be a hustler and able to handle a business of $75,000 to success; one having city experience preferred; position will be open on or before Jan. 1; all communications will be held strictly confidential. For particulars or interview, address L 129, Tribune.

MEN—4, EXPERIENCED, TO RUN ELECTRIC elevators. Apply 8:30 to 9 a. m. Saturday to Superintendent's office. THE FAIR, State and Adams-sts.

MEN INTERESTED IN TEMPERANCE WORK will find a good business connection by calling on W. R. VANSANT, 181 Plymouth-place.

SALES MANAGER WANTED.

For jobbing house rated $300,000 to $500,000 highest credit. Must be high class man, of good appearance, capable of earning $2,500 to $5,000 per annum on strictly salary basis. Must have unusual ability in selecting successful traveling salesmen and capable of taking entire charge of sales department. Answer by letter only and state clearly and concisely past experience, also age. All communications strictly confidential. Address

GREAT NORTHERN MFG. CO.,
147-163 5th-av., Chicago.

WANTED—ABLE BODIED MEN BETWEEN ages 18 and 35 for U. S. Marine Corps. Must be native born or have first papers. Excellent opportunity to see the world. Good pay. Clothing, rations, quarters, medical attendance free. Apply at 230 S. Clark-st. or 78 S. Halsted-st.

WANTED—TRADE PAPER ADVERTISING man for Chicago and vicinity; salary, commission, or both. Address J 148, Tribune.

WANTED—HELPER IN AUTOMOBILE REPAIR shop; no salary. 2215 Cottage Grove-av.

YOUNG MAN NOW EMPLOYED IN CAPACITY OF ASSISTANT BUYER WITH SOME EXPERIENCE AND APTITUDE FOR PURCHASING CLOSELY; GOOD ADDRESS, NEAT APPEARANCE AND QUICKNESS ESSENTIAL; ONE WHO KNOWS THE STATIONERY TRADE. ADDRESS S H 462, TRIBUNE.

Free Typewriter Employment Bureau.

BILLERS—3 EXPERIENCED OLIVER BILLers, commercial or railroad; two years' experience; must be speedy; $10-$12. Call immediately. The Oliver Typewriter Co., 47 Dearborn-st.

Employment Agencies.

THE TRIBUNE ACCEPTS THE ADVERTISEMENTS TENDERED BY EMPLOYMENT AGENCIES WHICH COMPLY WITH THE STATE LAW REGULATING THE CONDUCT OF EMPLOYMENT AGENCIES. THE LAW PROVIDES THAT A REGISTRATION FEE OF $2 MAY BE CHARGED. IT ALSO SAYS THAT IF A SITUATION IS NOT OBTAINED IN 30 DAYS THEN THE FEE OF $2 MUST BE RETURNED, PROVIDED A CLAIM IS MADE WITHIN THIRTY DAYS AFTER EXPIRATION OF FIRST 30 DAYS. THE TRIBUNE WILL BE GLAD TO HAVE INFORMATION ABOUT ANY EMPLOYMENT AGENCY WHICH IS NOT CONDUCTED ACCORDING TO THE STATE LAW.

WE PLACE HIGH GRADE MEN.
BUSINESS MEN'S CLEARING HOUSE.
1107 Woman's Temple. 184 La Salle-st.

WANTED—MALE HELP.

Employment Agencies.

ALL COMPETENT CHAUFFEURS SHOULD register with the Bureau of Registration of the Chicago Motor Club, 1306 Michigan-av. No employment fee charged.

Trade Schools.

SALESMEN WANTED—WE HAVE HUNDREDS of calls and place hundreds of our graduates with the best firms in the United States; many of them that formerly earned $25 to $65 a month now earn from $100 to $500 a month and expenses. You can do the same. If you want to get out of the rut and earn a good salary write [or call] for our free book, "A Knight of the Grip," today. Address NATIONAL SALESMAN'S TRAINING ASSN., Dept. 436, Monadnock Block, Chicago. Branches: New York, Kansas City, Minneapolis, San Francisco. OPEN EVENINGS.

RAILROADS WANT MEN.
In all branches of service! Do you want a railroad position, such as brakeman, fireman, telegraph operator and station agent? We teach you at your home in your spare time. Write us or call and we will explain all details to you.
National Correspondence School of Railroading, 2041 Michigan-av., Chicago.

ACADEMY OF AUTOMOBILE ENGINEERING,
1630 MICHIGAN-AV.
Driving and repairing automobiles taught by practical instructors. The school that turns out expert chauffeurs. Ask the chauffeur who has taken our course. Day and evening classes.

MEN—OUR FREE ILLUSTRATED CATALOGUE explains how we teach barber trade in few weeks; graduates paid $12 to $20 weekly; tools given; positions or locations waiting. Call or write. MOLER BARBER COLLEGE, 285 Wabash-av.

LEARN THE AUTOMOBILE BUSINESS AND make good wages; we teach repairing and driving. Day and evening classes. Full course; investigate. Automobile Educational Institute, 269 LaSalle-st.

LEARN BARBER TRADE—FEW WEEKS REquired; immediate positions; good wages; tools furnished. Call or write; particulars free. Method Barber School, 57 W. Madison-st., Chicago.

LEARN ENGRAVING, JEWELRY DESIGNING, modeling, and chasing, diamond setting; day or eve. classes; cat. 50; good positions assured. 1110 Heyworth Bldg.

LEARN ENGRAVING, JEWELRY DESIGNING, modeling, and chasing, diamond setting; day or eve. classes; cat. 50. Good position assured. 1110 Heyworth Bldg.

AUTOMOBILE SCHOOL—
CHICAGO SCHOOL FOR MOTORING,
F. E. EDWARDS, Instructor.
1436 Wabash-av. Phone Calumet [illegible].

RAILROADS WANT MEN. THAT'S THE CRY since the election. Write or call for full particulars. NATIONAL CORRESPONDENCE SCHOOL OF RAILROADING, 2041 Michigan-av., Chicago.

COYNE TRADE SCHOOL TEACHES PLUMBing, electricity and bricklaying; day and evening. Call or write 342 N. Ashland-av., Chicago.

INDEPENDENT MOTOR COLLEGE, 1630 Michigan-av., gives practical instruction in repairing and driving of automobiles, day and night.

STANDARD MOTOR COLLEGE, 1411-13 MICHIGAN-AV. AUTOMOBILE DRIVING, CAR REPAIR INSTRUCTION. OPEN EVENINGS.

AUTOMOBILE SCHOOLS OF AMERICA trained and placed 500 chauffeurs in '08. 1600 Michigan-av. GET BUSY. Calumet 1805.

WANTED—FEMALE HELP.

Bookkeepers and Clerks.

GIRLS—TO WAIT ON TRADE. APPLY AT once, 52 State-st.

YOUNG LADY OR MAN FOR CLERICAL POSItion in coat department of large manufacturing concern on South Side. In reply, state age, experience, and salary expected. Address J K [illegible], Tribune.

YOUNG LADY—BRIGHT AND ATTENTIVE; good penman; hours 8 to 6; wages $6. Address W A 544, Tribune.

Saleswomen, Solicitors, Etc.

EXCEEDINGLY LIBERAL ARRANGEMENT will be made with high grade saleswomen who have successfully sold Stoddard's Lectures, Best America in Romance, Self-Culture, and other high grade books; our proposition is NEW, is a great success, and will double your income; permanent employment with rapid managerial advancement to those who qualify; answers confidential. Address S N 426, Tribune.

HILLMAN'S
Can use first class, experienced salesladies in all departments, especially coats and suits; steady positions and good salaries to the right parties. Apply Supt.'s office, 4th floor.
STATE & WASHINGTON-STS.

SEVEN SALESLADIES.
Women of education to sell new Domestic Science Work, by MARION HARLAND; experience not essential, as we instruct and secure interviews; salary and commissions; ambitious women can earn $40 PER WEEK and more. Associated Domestic Science Club, 400 Old Colony Bldg.

LADY—AMERICAN, REFINED AND EDUcated, over 25, for subscription department of publishing house; must be able to interview customers. Address B 182, Tribune.

WANTED—EXP. CANVASSER TO SELL TICKets for all star lecture course. Apply MARY, Gen. Delivery, Milwaukee, Wis.

WANTED — EXPERIENCED LADY SOLICItors; new proposition; residences exclusively; salary and commission. Apply 122 Dearborn-st., 1st floor.

WANTED—2 WELL DRESSED WOMEN; HIGH grade work; good pay. R. 200, 269 Dearborn-st.

Domestics and Cooks.

COOK—GOOD; ALSO PASTRY COOK. GRIFFITH, 6th-av. and Jefferson, Gary, Ind.

DOMESTIC—A HEALTHY, ENGLISH, IRISH, Scotch, German, or American woman with good common sense; must be good cook, trustworthy, and economical; a neat, tidy housekeeper, capable of taking charge of an eight room apartment for three middle aged bachelors living in Lake View; best maid help this position eight years; wages $6 per week; don't bother to answer this advertisement unless you are fully qualified and want a permanent position. Address J 374, Tribune.

GENERAL HOUSEWORK—YOUNG GIRL TO assist; must speak English; small family. First flat, 2232 Indiana-av.

GENERAL HOUSEWORK—GIRL OR WOMAN, competent. Telephone 5463 Humboldt.

GENERAL HOUSEWORK—GIRL. 7658 Union-av., 2d flat.

GIRL FOR GENERAL HOUSEWORK, NORWEgian, German, or Swedish preferred; must be bright and active; good ref. required; 2 in family; $5 per week. 2d flat 5138 Michigan-av.

GIRL—ABOUT 17; WILL TEACH HER GENERal housework and cooking; 3 in family; $3 per week to start; must be of responsible family and give refs. A. H. STADLER, 3439 Calumet-av.

GIRL—COLORED, ABOUT 16, TO ASSIST WITH housework. Must have references. Call mornings after 9 o'clock. 1920 Arlington-pl.

HOUSEMAID—EXPERIENCED.
3129 MICHIGAN-AV.

HOUSEWORK—GENERAL HOUSEWORK GIRL; must be good cook; good wages, no washing. 519 Kenmore-av., 3d apt. Edgewater 1184.

HOUSEWORK — COMPETENT GIRL FOR general housework; small family; must go home nights. 541 Rush-st., 2d apartment.

HOUSEWORK—COMPETENT GIRL FOR GENeral housework; refs. 3875 N. Hermitage-av.

HOUSEWORK—WOMAN; ALSO DO WASHING and take care infant. 1060 E. 58th-st.

Dressmakers and Seamstresses.

ALTERATION HANDS—WOMEN, ON WOMEN'S COATS AND SKIRTS. APPLY READY FOR WORK. SUPT., 9TH FLOOR, 8:30 A. M.
ROTHSCHILD & COMPANY.
STATE AND VAN BUREN-STS.

EXPERIENCED FITTERS wanted—To fit costumes and suits; dressmakers to make waists and skirts; permanent positions. Apply 12th floor, south room.
MARSHALL FIELD & CO.
RETAIL.

EXPERT SKIRT, COAT, AND sleeve makers wanted. Apply immediately. CASTBERG JR., 188 Michigan-av.

FINISHER AND LINERS—EXPERIENCED, ON FINE FUR COATS.
APPLY SUPT.'S OFFICE.
CARSON, PIRIE, SCOTT & CO., STATE AND MADISON-STS.

HILLMAN'S
Want experienced Alteration Hands; steady positions and good salaries to the right parties. Apply Supt.'s office, 4th floor.
STATE & WASHINGTON-STS.

SLEEVE DRAPERS—75, FIRST CLASS EXPErienced; highest wages paid; inexperienced people need not apply. MADAME WHITNEY, 1830 Michigan-av.

WAIST AND SKIRT MAKERS AND FINISHers; also improvers. OYEN, 375 Dearborn-av.

WAIST DRAPER—
OYEN, 375 Dearborn-av.

WAIST DRAPER—FINISHERS; EXPERIENCed; long season. HORWITZ, 2419 Indiana.

WOMEN—TO DO HAND TUCKING AT HOME. Apply at once. MADAME WHITNEY, 1830 Michigan-av.

6 GOOD SEWERS AND APPRENTICES—COME ready to work. MME. ORTON, 425 Republic Bldg.

Nurses and Governesses.

BABY NURSE—EXPERIENCED. ROOM [illegible], Chicago Beach Hotel. Apply between 4 and [illegible]. References required.

NURSE—IN EVANSTON. A NURSERY GOVerness or mother's helper to care for two children and assist with second work; must be experienced and competent. Reference required. [illegible] or $30 per month. Address J 289, Tribune.

NURSE—FOR CHILD, 18 MONTHS; EVANSton; give age, wages, references; congenial home. Address J 384, Tribune.

RELIABLE WOMAN—IN NEIGHBORHOOD [illegible] 45th and Lake-av., to take 2 children out [illegible] afternoon. Address, stating terms, O D 396, Tribune.

WET NURSE—FOR 3 MONTHS OLD BOY; MUST be willing to do other nurse's duties. Address J 458, Tribune.

WANTED—FEMALE HELP.

Laundresses.

WOMAN—TO DO WASHING BY TH[illegible] 4310 Berkeley-av., 1st flat.

Girls.

OFFICE GIRL AND STENOGRAPHER. Room 616, 59 Dearborn. Call [illegible]

Agents.

ENERGETIC WOMAN AGENTS OFT[illegible] ceed husbands' wages selling our spices, [illegible] tracts; toilet articles; repeat orders sure; will surprise you. Address F 218, Tribune.

Stenographers.

LAW STENOGRAPHER—WITH 1ST CLA[SS] ... ability; salary $15, with prospect [of ad]vance. Address J 124, Tribune.

OLIVER TYPEWRITER OPERATOR—G[ERMAN] and English. Austrian or Hungarian, wit[h knowl]edge of languages preferred; good posit[ion,] good salary. Address J 490, Tribune.

STENOGRAPHER—YOUNG LADY, MU[ST be] neat, reliable, and experienced; salary [in]crease will follow by proven ability. C[all] 10 a. m., Room 4, 59 Dearborn-st.

Miscellaneous.

COMPOSITOR — WOMAN, WHO CAN read proof. 5th floor, 340 Dearborn-st.

EDUCATED LADY FOR PERMANENT [posi]tion; part time out of city; $1,000 first y[ear] required. Address J 177, Tribune.

REFINED LADY—WISHING STEAD[Y em]ployment in pleasing branch medical w[ork.] Address S C 60, Tribune.

VIAVI CO. HAS POSITIONS FOR SIX [CAPA]BLE WOMEN. CALL OR WRITE. 67 WABASH.

Free Typewriter Employment B[ureau].

STENOGRAPHERS—TWO WELL EDU[CATED] living on West or North Side; salary $1[illegible] UNDERWOOD TYPEWRITER COM[PANY].

Employment Agencies.

THE TRIBUNE ACCEPTS THE ADVERTISEMENTS TENDERED BY EMPLOYMENT AGENCIES WHICH COMPLY WITH THE STATE LAW REGULATING THE CONDUCT OF EMPLOYMENT AGENCIES. THE LAW PROVIDES THAT A REGISTRATION FEE OF $2 MAY BE CHARGED. IT ALSO SAYS THAT IF A SITUATION IS NOT OBTAINED IN 30 DAYS THEN THE FEE OF $2 MUST BE RETURNED, PROVIDED A CLAIM IS MADE WITHIN THIRTY DAYS AFTER EXPIRATION OF FIRST THIRTY DAYS. THE TRIBUNE WILL BE GLAD TO HAVE INFORMATION ABOUT ANY EMPLOYMENT AGENCY WHICH IS NOT CONDUCTED ACCORDING TO THE STATE LAW.

DRESSMAKING-MILLINERY SCH[OOLS].

SPECIAL INDUCEMENT TO ALL ST[UDENTS] now at Valentine's, the only school te[aching] strictly up to date system of cutting, d[esigning,] dressmaking, and ladies' tailoring; evenin[gs] $1 per week; patterns cut to measure. Va[lentine's] Schools, 88 State-st. Phone Randolph [illegible] N. Clark-st.

LEARN MILLINERY, DESIGNING, [pat]tern cutting, dressmaking, ladies' tailoring [illegible] ... Our latest style perfect fitt[ing] jacket and skirt patterns will make you[r] making easy. Verbal instructions free; school Mon., Wed., and Fri.; only $1 pe[r] ... McDowell School, 41 State-st. Phone Cent[ral] [illegible].

SPECIAL INDUCEMENT—START NOW make your tailor made suit before the [holi]days. Patterns cut to order. Evening school, [$1 per] week. VALENTINE'S COLLEGES, 88 S[tate-]st. Phone Randolph 1040, and 857 N. C[lark].

KEISTER'S LADIES' TAILORING CO[LLEGE,] 3677 Cottage Grove-av., finest equipped. Call or write for terms. MARIE BALE[illegible]

PATERSON SCHOOL OF MILLINER[Y.] ... Fall term now open; enroll at once; day and evening classes. Sixth floor, 8 Madison.

MISS BENEDICT'S DANCING SCHO[OL,] ... Wilson-av. Private or class instruction[s].

MME. HUNT'S MILLINERY SCHOOL—[illegible] city; positions furnished; indorsed by wholesale houses. 1201 Masonic temple.

CHICAGO COLLEGE OF MILLINERY, 80 DEARBORN-ST. Day and evening. Positions for graduat[es].

SPECIAL OFFER THIS WEEK LEAR[N mil]linery at McDOWELL SCHOOL, 41 Sta[te].

HOUSEHOLD GOODS.

FOR SALE—AT A BIG SACRIFICE, CON[tents] of elegantly furnished 14 room residence; will sell any article separately; Mahogany piano, Davenport, library and parlor f[urniture], brass beds, box springs, hair mattresses, dressers and chiffoniers, Turkish rocker, couch, dining room table, chairs, buffet, closet, oil paintings, fine rugs, portieres, [bric-]a-brac, sewing machine, hall tree, etc., [every]thing high grade and beautiful. Can [be seen] today. Call at once. Residence 3647 Gra[nd].

SACRIFICE—THE HANDSOME FURNI[SHINGS] of my 10 room residence; parlor, library, [din]ing room furniture; mahogany upright pia[no,] beds, rugs, dressers, Chippendale and [illegible] chairs, genuine leather couch, bric-a-b[rac,] paintings by masters, draperies, cut g[lass.] 2108 Michigan-av.

FOR SALE—VERY CHEAP—ALL THE [ele]gant furnishings of a 12 room residence; library, dining room furniture, mahogan[y] brass beds, mattresses, mahogany and [illegible] dressers, chiffoniers, Wilton rugs, da[venport,] draperies, lace curtains, live geese feath[er] pillows, bedding, etc. Call at once. 4867 L[illegible].

WILL SELL BY THE PIECE CONTE[NTS of] my large private residence, beautiful ru[gs, por]tains, paintings, odd pieces, dining set, [illegible] mahogany and leather, davenport, br[ass beds,] dressers, etc. Will sell any article, any p[rice,] any time. 3849 Prairie-av. Private reside[nce].

FOR SALE—LIBRARY TABLE, MISSIO[N;] center tables, $1.50 each; 8.3x10.6 A[xminster] rug, $12; 8.3x10.6 Brussels rug, $12; [box] springs, mattresses, $15; combination [illegible] $10. 5408 Kimbark-av.

MUST SELL THE REMAINING CONTE[NTS of] a beautifully furn. 8 room house, inclu[ding par]lor, dining room, and leather library f[urniture,] brass beds, dressers, bed davenport, rug[s,] painting; also piano. 3548 Prairie-av.

$7.50 ALL FELT MATTRESS.
$25 Library Tables
National Manufacturers' Furniture C[o.,]
347-349 Wabash-av.
Open evenings.

SAMPLE FURNITURE CO.
$20 brass bed, 2 inch post.
$10 all felt mattress.
341-345 Wab[ash].

FOR SALE—ABOUT 450 YARDS OF [illegible] velvet carpet, slightly used. Inquire [illegible] WICKWIRE & CO., Franklin and Van B[uren], Chicago.

FURNISHINGS OF BEAUTIFUL HOM[E;] 8 room apartment; Edgewater; worth $[illegible] $1,000; might make terms or consider [illegible] board; flat is for rent. Phone Edgw. 388[illegible].

FOR SALE—DINING ROOM TABL[E,] chairs, hall tree dresser, library couc[h,] table; very cheap. 1924 Kenmore-av., [base]ment.

MUST SACRIFICE BEAUTIFUL [illegible] strictly high class furniture; $20,000 wo[rth;] oil paintings, bric-a-brac, rugs, etc. [illegible] Park-av. Call today.

MUST SACRIFICE AT ONCE, PARLO[R, din]ing and bed room sets, rugs oil painti[ngs,] beautiful mahogany piano; good as new, own price. 957 Jackson-blvd., near Wes[tern].

MASSIVE PARLOR SET, BEAUTIFU[L] leather rockers; like new; must sell ver[y cheap;] leaving city. 360 Webster-av., near Hal[sted].

HIGHEST PRICES PAID FOR GOOD AN[D first] class household goods and pianos; will ca[ll im]mediately. 1268 W. North-av. Hum. 146[illegible].

THE SENTZ FURNITURE CO. [INC.,] E. MADISON, will save you 40% [illegible] direct from manufacturer. Come, be con[vinced].

HIGHEST CASH PRICES PAID FOR [furni]ture, rugs, etc., small or large lots; wil[l call im]mediately. Phone Aldine 677. 2985 [illegible].

WANTED—ALL KINDS OF GOOD [second] hand furniture, carpets; will pay the b[est price.] R. ROSENSTEIL, 3131 State-st. Dougl[as].

KENWOOD STORAGE AND TRANSF[ER.] Move, pack, store, and buy household g[oods.] Ofce. 273 E. 41st-st. Doug. 1146. T. W. Phi[illegible].

WE PAY HIGHEST CASH PRICE FO[R] furniture and household goods. DEW[illegible] W. Madison-st. Phone Monroe 562.

FOR SALE—GOOD HOUSEHOLD FURN[ITURE,] also stove. 768 W. 62d-st. 2d flat.

LEASEHOLDS.

FOR SALE—LEASE AND ELEGANT[LY fur]nished 7 room flat, piano; rent reasonable; rented; good reasons for selling. 1328 Wa[illegible] blvd.

LEASE AND FURNITURE OF 7 ROOM [flat] on Sheridan-rd for $275; three rooms [illegible] $42.50. Address F 328, Tribune.

FOR Q[UIC]K SALE, 20 R. ROOMING [house;] clears $100 month; N. Side; steam; op[illegible] for boarding. Address K 297, Tribune.

8 ROOM WELL FUR. HOUSE; RE[illegible] steam, electric light; furnished; no [illegible] rooms; particulars. FLORIN, 210 R[illegible].

FOR SALE—NICELY FURNISHED [illegible] flat; reasonable rent; immediate poss[ession;] bargain. 141 42d-pl. 31st apart.

9 ROOM ROOMING HOUSE, COAL INC[LUDED,] opposite Lincoln Park; best location in [city;] cheap. Phone Black 4207. Address O J 458 [illegible].

FOR SALE—FURNITURE AND LEAS[E] room steam heated flat; roomers pay ren[t;] new. Address F 334, Tribune.

FOR SALE—9 ROOM FURNISHED [illegible] house; rooms all rented; rent $25. 124 E[illegible].

FURNISHED FLAT; 8 ROOMS, RENT [illegible] $300 cash, balance on time. 1428 Mich[igan].

STOVES.

GLENWOOD RANGES — SMOOTHES[T fin]ished cast hard coal ranges made; econ[omical.] See your dealer. J. RETTERER, 167 L[illegible].

LAWYERS.

WE QUICKLY COLLECT WAGES, [illegible] rents, claims of every description, on per[centage.] THE ATLAS ADJUSTMENT COMP[ANY,] 140 Dearborn-st., Suite 908. Tel. Rando[lph].

DAVID DOUBT, CORPORATION, BU[SINESS,] probate lawyer; estates managed; all c[ases han]dled quickly and confidentially. Suite [illegible] Dearborn-st.

EXPERT LEGAL ADVICE TO STOC[KHOLD]ers, officers, directors, and creditors of [corpo]ration matters. CORPORATE LAW A[ND] TRUST CO., 181 La Salle-st., Chicago.

LAW—COLLECTIONS — SETTLEMENT[S; RE]SULTS ASSURED. AMERICAN A[DJUST]MENT CO., 100 WASHINGTON-ST.

FREDERICK DUFF, LAWYER, 100 WASHINGTON-ST. TEL. RANDOL[PH].

BARTER AND EXCHANGE.

EXCHANGE—NEW NO. 7 REMINGTON [type]writer for motor cycle, diamond, or o[ther.] Address W J 15, Tribune.

DRESS SUIT, SIZE 35, WORN ONC[E; cost] $75. Will exchange for anything. Pho[ne Rich]ard, Drexel 4606.

PAINTING AND DECORATING DONE [in ex]change for? Phone Lincoln 275. 1207 [illegible].

WANTED—CARPENTER WORK EXC[HANGED] for Steinway piano. Call evenings. 577 O[illegible].

ARTS AND ANTIQUES.

RUSSIAN ART STORE—HAMMERED B[RASS,] copper, Sheffield plate; modern and [antique;] largest selections; moderate prices. 21[illegible] [Indian]a-av. Calumet 475.

WANTED—FEMALE HELP.

Laundresses.

WOMAN—TO DO WASHING BY THE DAY. 4310 Berkeley-av., 1st flat.

Girls.

OFFICE GIRL AND STENOGRAPHER. Room 616, 59 Dearborn. Call 9 to 12.

Agents.

ENERGETIC WOMAN AGENTS OFTEN EXceed husbands' wages selling our spices and extracts; toilet articles; repeat orders sure; a trial will surprise you. Address F 218, Tribune.

Stenographers.

LAW STENOGRAPHER—WITH 1ST CLASS LITerary ability; salary $15, with prospect of advance. Address J 124, Tribune.

OLIVER TYPEWRITER OPERATOR—GERMAN and English, Austrian or Hungarian, with knowledge of languages preferred; good position and good salary. Address J 496, Tribune.

STENOGRAPHER—YOUNG LADY; MUST BE neat, reliable, and experienced; salary $7 to $8; increase will follow by proven ability. Call after 10 a. m., Room 4, 59 Dearborn-st.

Miscellaneous.

COMPOSITOR — WOMAN, WHO CAN ALSO read proof. 5th floor, 340 Dearborn-st.

EDUCATED LADY FOR PERMANENT POSItion; part time out of city; $1,000 first year; refs. required. Address J 177, Tribune.

REFINED LADY—WISHING STEADY EMployment in pleasing branch medical work. Address S C 60, Tribune.

VIAVI CO. HAS POSITIONS FOR SIX CAPABLE WOMEN. CALL OR WRITE. 67 WABASH-AV.

Free Typewriter Employment Bureau.

STENOGRAPHERS—TWO WELL EDUCATED, living on West or North Side; salary $12-$15. —UNDERWOOD TYPEWRITER COMPANY.

Employment Agencies.

THE TRIBUNE ACCEPTS THE ADVERTISEMENTS TENDERED BY EMPLOYMENT AGENCIES WHICH COMPLY WITH THE STATE LAW REGULATING THE CONDUCT OF EMPLOYMENT AGENCIES.

THE LAW PROVIDES THAT A REGISTRATION FEE OF $2 MAY BE CHARGED. IT ALSO SAYS THAT IF A SITUATION IS NOT OBTAINED IN 30 DAYS THEN THE FEE OF $2 MUST BE RETURNED, PROVIDED A CLAIM IS MADE WITHIN THIRTY DAYS AFTER EXPIRATION OF FIRST THIRTY DAYS.

THE TRIBUNE WILL BE GLAD TO HAVE INFORMATION ABOUT ANY EMPLOYMENT AGENCY WHICH IS NOT CONDUCTED ACCORDING TO THE STATE LAW.

DRESSMAKING-MILLINERY SCHOOLS.

SPECIAL INDUCEMENT TO ALL STARTING now at Valentine's, the only school teaching a strictly up to date system of cutting, designing, dressmaking, and ladies' tailoring; evening school $1 per week; patterns cut to measure. Valentine's Schools, 88 State-st. Phone Randolph 1040 and 857 N. Clark-st.

LEARN MILLINERY, DESIGNING, DRESScutting, dressmaking, ladies' tailoring and pattern cutting. Our latest style perfect fitting coat, jacket, and skirt patterns will make your dressmaking easy. Verbal instructions free. Night school Mon., Wed., and Fri., only $1 per week. McDowell School, 41 State-st. Phone Cent. 5628.

SPECIAL INDUCEMENT—START NOW AND make your tailor made suit before the holidays. Patterns cut to order. Evening school, $1 per week. VALENTINE'S COLLEGES, 88 STATE-ST. Phone Randolph 1040, and 857 N. Clark-st.

KEISTER'S LADIES' TAILORING COLLEGE, 377 Cottage Grove-av.; finest equipped in city. Call or write for terms. MARIE BALEW, Mgr.

PATERSON SCHOOL OF MILLINERY DEsign—Fall term now open; enroll at once. Day and evening classes. Sixth floor, 6 Madison-st.

MISS BENEDICT'S DANCING SCHOOL, 1323 Wilson-av. Private or class instruction. Edge. 3783.

MME HUNT'S MILLINERY SCHOOL—BEST IN city; positions furnished; indorsed by leading wholesale houses. 1201 Masonic temple.

CHICAGO COLLEGE OF MILLINERY, 80 DEARBORN-ST. Day and evening. Positions for graduates.

SPECIAL OFFER THIS WEEK LEARN MILlinery at McDOWELL SCHOOL, 41 State-st.

HOUSEHOLD GOODS.

FOR SALE—AT A BIG SACRIFICE, CONTENTS of elegantly furnished 14 room residence. Will sell any article separately. Mahogany upright piano, Davenport, library and parlor furniture, brass beds, box springs, hair mattresses, elegant dressers and chiffoniers, Turkish rocker, leather couch, dining room table, chairs, buffet, china closet, oil paintings, fine rugs, portieres, curtains, bric-a-brac, sewing machine, hall tree, etc. Everything high grade and beautiful. Can be seen today. Call at once. Residence, 3647 Grand-blvd.

SACRIFICE—THE HANDSOME FURNISHINGS of my 10 room residence; parlor, library, and dining room furniture; mahogany upright piano, brass beds, rugs, dressers, Chippendale and Sheraton chairs, genuine leather couch, bric-a-brac, oil paintings by masters, draperies, cut glass, etc. 3162 Michigan-av.

FOR SALE—VERY CHEAP—ALL THE ELEgant furnishings of a 12 room residence, parlor, library, dining room furniture, mahogany piano, brass beds, mattresses, mahogany and bird's-eye dressers, chiffoniers, Wilton rugs, davenport, draperies, lace curtains, live geese feather beds, pillows, bedding, etc. Call at once. 4557 Lake-av.

WILL SELL BY THE PIECE CONTENTS OF my large private residence, beautiful rugs, curtains, paintings, odd pieces, dining set, parlor in mahogany and leather, davenport, brass beds, dressers, etc. Will sell any article, any price. Call any time. 3849 Prairie-av. Private residence.

FOR SALE—LIBRARY TABLE, MISSION, $10; center tables, $1.50 each; 8.3x10.6 Axminster rug, $12; 8.3x10.6 Brussels rug, $12; enamel bed, springs, mattresses, $15; combination bookcase, $10. 5408 Kimbark-av.

MUST SELL THE REMAINING CONTENTS OF a beautifully furn. 8 room house, including parlor, dining room, and leather library furniture; brass beds, dressers, bed davenport, rugs, and oil painting; also piano. 3548 Prairie-av.

$7.50 ALL FELT MATTRESS .... $ 3.75
$25 Library Tables 12.50
National Manufacturers' Furniture Co., 347-349 Wabash-av. Open evenings.

SAMPLE FURNITURE CO.
$30 brass bed, 2 inch post $10.95
$10 all felt mattress 4.95
341-345 Wabash-av.

FOR SALE—ABOUT 450 YARDS OF GREEN velvet carpet, slightly used. Inquire HIRSH, WICKWIRE & CO., Franklin and Van Buren-sts., Chicago.

FURNISHINGS OF BEAUTIFUL HOME; FINE 8 room apartment; Edgewater; worth $2,000; for $1,000; might make terms or consider room and board; flat is for rent. Phone Edgw. 3889.

FOR SALE—DINING ROOM TABLE AND chairs, hall tree, dresser, library couch, chair, table, very cheap. 1934 Kenmore-av., 3d apartment.

MUST SACRIFICE BEAUTIFUL LOT OF strictly high class furniture; $20,000 worth of rare oil paintings, bric-a-brac, rugs, etc. 3435 South Park-av. Call today.

MUST SACRIFICE AT ONCE, PARLOR, DINing and bed room sets, rugs, oil paintings; also beautiful mahogany piano; good as new; at your own price. 957 Jackson-blvd., near Western.

MASSIVE PARLOR SET, BEAUTIFUL RUG, leather rockers; like new; must sell very cheap; leaving city. 360 Webster-av., near Halsted.

HIGHEST PRICES PAID FOR GOOD AND HIGH class household goods and pianos; will call immediately. 1262 W. North-av. Hum. 1463.

THE SENTZ FURNITURE CO. [NOT INC.], 29 E. MADISON, will save you 40%. Goods sold direct from manufacturer. Come, be convinced.

HIGHEST CASH PRICES PAID FOR FURNIture, rugs, etc., small or large lots; will call immediately. Phone Aldine 677. 2965 State-st.

WANTED—ALL KINDS OF GOOD SECOND hand furniture, carpets; will pay the best price. B. ROSENSTEIL, 3131 State-st. Douglas 1008.

KENWOOD STORAGE AND TRANSFER CO.—Move, pack, store, and buy household goods. Office, 223 E. 41st-st. Doug. 1146. T. W. Philpot, Mgr.

WE PAY HIGHEST CASH PRICE FOR GOOD furniture and household goods. DEWAR, 381 W. Madison-st. Phone Monroe 592.

FOR SALE—GOOD HOUSEHOLD FURNITURE; also stove. 768 W. 61st, 2d flat.

LEASEHOLDS.

FOR SALE—LEASE AND ELEGANTLY FURnished 7 room flat, piano; rent reasonable; 2 rooms rented; good reasons for selling. 1328 Washington-blvd.

LEASE AND FURNITURE OF 7 ROOM APARTment on Sheridan-rd for $275; three rooms pay rent; $42.50. Address F 328, Tribune.

FOR QUICK SALE 20 R. ROOMING HOUSE; clears $100 month; N. Side; steam; opportunity for boarding. Address K 207, Tribune.

8 ROOM WELL FUR. HOUSE; RENT $50; steam, electric light; furnished; no basement rooms; particulars. FLORIN, 210 Bush Temple.

FOR SALE—NICELY FURNISHED 4 ROOM flat; reasonable rent; immediate possession; a bargain. 141 42d-pl., 1st apart.

9 ROOM ROOMING HOUSE, COAL INCLUDED, opposite Lincoln Park; best location in the city; cheap. Phone Black 4207. Address O J 458, Tribune.

FOR SALE—FURNITURE AND LEASE OF 7 room steam heated flat; roomers pay rent; nearly new. Address F 334, Tribune.

FOR SALE—9 ROOM FURNISHED MODERN house; rooms all rented; rent $35. 124 E. 21st-st.

FURNISHED FLAT; 8 ROOMS RENTED, $350; $300 cash, balance on time. 1422 Michigan.

STOVES.

GLENWOOD RANGES — SMOOTHEST FINished cast hard coal ranges made; room heaters. See your dealer. J. RETTERER, 167 Lake-st.

LAWYERS.

WE QUICKLY COLLECT WAGES, NOTES, rents, claims of every description, on percentage. THE ATLAS ADJUSTMENT COMPANY, 140 Dearborn-st., Suite 906. Tel. Randolph 1973.

DAVID DOUBT, CORPORATION, BUSINESS, probate lawyer; estates managed; all cases handled quickly and confidentially. Suite 211, 50 Dearborn-st.

EXPERT LEGAL ADVICE TO STOCKHOLDers, officers, directors, and creditors on all corporation matters. CORPORATE LAW AND ADVISORY CO., 181 La Salle-st., Chicago.

LAW—COLLECTIONS—SETTLEMENTS — RESULTS ASSURED. AMERICAN ADJUSTMENT CO., 100 WASHINGTON-ST.

FREDERICK DUFFY, LAWYER, 100 WASHINGTON-ST. TEL. RANDOLPH 440.

BARTER AND EXCHANGE.

EXCHANGE—NEW NO. 7 REMINGTON TYPEwriter for motor cycle, diamond, or cash. Address W J 15, Tribune.

DRESS SUIT, SIZE 35, WORN ONCE; COST $75. Will exchange for anything. Phone Leonard, Drexel 4996.

PAINTING AND DECORATING DONE IN EXchange for? Phone Lincoln 275. 1207 N. Halsted-st.

WANTED—CARPENTER WORK EXCHANGE for Steinway piano. Call evenings. 577 Orchard-st.

ARTS AND ANTIQUES.

RUSSIAN ART STORE—HAMMERED BRASSES, copper, Sheffield plate; modern and antique; largest selections; moderate prices. 2132 Michigan-av. Calumet 475.

LOST AND FOUND.

LOST—BETWEEN 52D-ST. AND COMMERCIAL Nat. Bk. Bldg., or Illinois Central, gold locket from watch fob with monogram "A. K. H." in raised gold letters on same. Reward if returned to Room 519 Comm. Nat. Bk. Bldg.

LOST—BETWEEN 29TH-ST. AND MONROE-st., or on the corner of Monroe and Wabash-av., Friday evening, a lady's patent leather change purse containing between $30 and $40 in bills and change. Communicate with 2825 Indiana-av.

LOST—ON OR ABOUT TUESDAY LAST, ON Rush-st., between Ohio and Chicago-av., a silver chain purse. Finder please return to Virginia Hotel and receive reward.

LOST—NEAR STEVENS', GOLD LINK BRACElet, set with fine diamonds, date and initials; $25 reward. Address K 138, Tribune.

LOST—A PHYSICIAN'S SATCHEL, IN VICINity of Lawndale. Finder please return to DR. E. M. HOLMES, 1629 Ogden-av.; reward.

LOST—1 PAIR ALUMINUM FRAME GLASSES in case, lost in loop district. Return to 174 Dearborn bank floor.

LOST—LADY'S DIAMOND RING, ON A NORTH bound Halsted-st. car, bet. 79th and 63d. Reward. S. WILLIAMS, 607, 138 Washington-st.

LOST — THURSDAY, PATENT LEATHER handbag, chain handle; keep money, return bag; no questions. Address H 184, Tribune.

LOST—ST. BERNARD DOG. PLEASE REturn to 3500 Cottage Grove. Reward.

CLUB MEMBERSHIP.

"Free Beneficial Privileges."

$10 WEEKLY WHEN SICK—IF YOU JOIN OUR MUTUAL ASSOCIATION NOW WE WILL CARRY YOU UNTIL JANUARY FIRST FOR ONE MONTH'S DUES. WE WANT 60 NEW MEMBERS AND WE WILL OFFER MEMBERSHIP EVERYTHING MOST DIFFERENT BECAUSE YOU WILL SHARE IN THE PROFITS, AND OTHER FEATURES GIVING YOU BENEFITS ANY TIME YOU ARE UNABLE TO ATTEND TO YOUR DUTIES FROM SICKNESS. LOANS MADE TO MEMBERS IN GOOD STANDING. WE ADVISE LOOKING TO THIS; WE OFFER ATTRACTIVE PROPOSITION TO AGENTS.
THE MUTUAL AID AND BENEFICIAL ASSOCIATION, SUITE 1110, MASONIC TEMPLE.

PERSONAL.

PERSONAL—A LIBERAL REWARD WILL BE given for the identity of the gasoline machine which collided with an electric, at 23d and Michigan-av., 5:45 p. m. Thursday. Address O F 384, Tribune.

PERSONAL — WOMAN, COMPETENT, REfined, reliable, will take charge of a young or elderly woman on trip abroad; references. Address K 199, Tribune.

PERSONAL—I WILL NOT BE RESPONSIBLE for any debts contracted by any one but myself. [Signed] LAWRENCE G. NELSON.

PERSONAL—CREDITORS OF T. P. GALLIGAN, 977 Milwaukee-av., call at office Independent Brg. Assn. 386 N. Halsted-st., and present their claims.

PERSONAL—GOODS LEFT AT 3714 WABASH-av., now at 4226 Indiana-av., 3d, if not called for in three days will be sold for charges.

PERSONAL—PLEASE SAVE MY LIFE. NEED climatic change. Will you help a little? Will repay all. Address J 297, Tribune.

PERSONAL—SAM: WILL SEE YOU TUESday or Wed. Everything O. K. PINK.

PERSONAL—J.: NEWSPAPERS FROM YOUR home city on sale at 178 Dearborn-st. N. B.

BUSINESS PERSONALS.

PERSONAL — WARREN'S HYGIENIC INSTITUTE, 119 La Salle-st., Room 31. MASSAGE, VIBRATIONS, VACUUM. Shampooing, Manicure, Scalp, and Chiropody, 50c. Hours, 9 to 9 daily; 10 to 2 Sunday. MISS WARREN, Supt.

PERSONAL—BOOKKEEPING, BILLING, ENtry and adding taught in from 4 to 6 weeks; increased demand for operators. Call for information. Central 494. ELLIOTT-FISCHER SCHOOL, 31 Dearborn-st.

PERSONAL—ARTISTIC BRAIDING AND EMBROIDERY — EVENING GOWNS, WRAPS, SUITS, NOBBIEST DESIGNS. CHICAGO BRAIDING & EMBROIDERY CO., 78 STATE-ST.

PERSONAL—FAT FOLKS, DON'T DO ANYTHING UNTIL YOU CONSULT DR. O. W. T. SNYDER, 39 State-st. Booklet free. Write.

PERSONAL—VIAVI NATURAL HEALTH SYSTEM CLOTH BOUND HYGIENE BOOK FREE. PHONE CENTRAL 141 OR WRITE TO EASTERN VIAVI COMPANY, 1101-05, 67 WABASH-AV., CHICAGO, ILL.

PERSONAL — HOWELL AND LINTON, FORmerly with MME. QUI VIVE. Egg shampoo, electrolysis, facial massage, hairdressing. 108 Mentor Bldg., 163 State-st. Phone Randolph 774.

PERSONAL—WE TEACH ALL BRANCHES OF hairdressing, etc. BOOKLET FREE. SCOTT'S HAIRDRESSING SCHOOL, 163 STATE-ST., CHICAGO.

PERSONAL — SCIENTIFIC MASSAGE AND Swedish movement cure by medical student, Swedish graduate. V. HORNING, 650 W. Adams-st., Flat 4.

PERSONAL—SCIENTIFIC FACIAL MASSAGE, English hot oil scalp treatment, shampooing and manicuring. ANNA MATSON, Suite 16 McVicker's Theater Bldg. Phone Central 806.

PERSONAL—BATHS AND MASSAGE; BATTLE Creek methods; LADIES' DEPT. with graduate nurses always in attendance. Open except Saturday. 28 33d-pl., near Cottage Grove.

PERSONAL — WANTED — MEN AND WOMEN FOR COUNTRY CORRESPONDENCE SCHOOLS; NEW PLAN. EDUCATIONAL ASSOCIATION, 67 Wabash-av.

PERSONAL—RESIDENT WORK, MANICURE, shampoo, scalp massage; first class work; also hair manfg. MISS TUCKER. Phone Douglas 1931.

PERSONAL—WE TEACH FACIAL AND SCALP treatments, electrolysis, shampooing, manicuring, marcel waving, etc.; reduced charges. MRS. M. E. FRANCIS, 34 Washington-st., Suite 301.

PERSONAL—ROACHES, BUGS, RATS EXTERminated from your premises under guaranteed contract. Call, write, or phone Harrison 6039. FREDERICK PERES & CO., 427 State-st.

PERSONAL—EXPERT MASSAGE TREATMENT given at residences; highest med. recommendations. MISS ELLEN J. BURGESON, 256 Winthrop-av. Edgewater 1364.

PERSONAL—HAIR, MOLES, RED NOSE, PIMples, scars, etc., a specialty. Electrolysis. DR. H. P. FITZPATRICK, 35 State-st., city.

PERSONAL—YOUR TENDER FEET NEED OUR shoes. Call or write for information. M. E. PETERSON & CO., 134 5th-av., Chicago.

PERSONAL — SUPERFLUOUS HAIR, MOLES, etc., destroyed forever by electric needle. MME. AUGUSTA KALLMAN, 34 E. Monroe-st., R. 606.

PERSONAL—MME. FOLLETTE, 10, 182 STATE-st.—Superfluous hair, warts, moles, permanently removed with electric needle; no pain, no scar.

PERSONAL—FACE SPECIALISTS—65 RANDOLPH-ST., 6TH FLOOR, COR. STATE. J. E. TOMPKINS, M. D., H. R. ENLOW, M. D.

PERSONAL — SCIENTIFIC SWEDISH MASsage, 3120 Groveland-av., nr. Cottage Grove-av. KATHINKA JOHNSON. Tel. Doug. 2019.

PERSONAL—TURKISH BATH TICKETS FOR sale or trade. Rm. 605, 56 5th-av. Phone Main 5237.

PERSONAL—ALL KINDS OF BATHS, SWEDISH massage; scalp specialists. 427 E. 63d-st. H. P. 416. FAURE.

PERSONAL—SUPERFLUOUS HAIR DESTROYed; no electricity; sure, harmless; demonstration free. PERLEY CO., 46 E. Van Buren.

PERSONAL—ALL KINDS OF BATHS, SWEDish massage, hydropathy, lady or gent. nurses in attendance. Norman Inst., 57 Washington-st.

PERSONAL—ELECTRIC TREATMENTS, FAcial massage, and manicuring. R. 60 McVicker Bldg. Central 4635.

PERSONAL—ALL FACIAL BLEMISHES REmoved. Electrolysis by experts. Work guaranteed. Suite 1001, Venetian Bldg.

PERSONAL — ALIMONDA INSTITUTE OF MASSAGE AND ELECTRO-THERAPY, 344 MICHIGAN-AV.

PERSONAL—I AM SELLING MY STOCK OF OIL paintings, water colors, and pastels below cost. 60 Wabash-av., 3d floor.

PERSONAL—ALL DEFORMITIES CAN BE CORrected by our new drugless method. Hours, 10 to 2. Chicago Orthopedic Co., Suite 210, 52 Dearborn.

PERSONAL — SCIENTIFIC MASSAGE, MANIcuring, facial, scalp treatment; hours, 9 to 9. 3912 Cottage Grove-av. Tel. Aldine 535. C. Olson.

PERSONAL — MASSAGE AND VIBRATORY treatment given by New York graduate to a few select parties. MME. JOHNSON, 3707 Indiana-av.

PERSONAL—DAMAGE CLAIMS AND PERSONal injury cases settled by successful lawyer for 20% of settlement. Address O D 303, Tribune.

PERSONAL — WE TEACH HAIRDRESSING, manicuring, facial massage, scalp treatments. Send for free booklet. E. BURNHAM, 70 State-st.

PERSONAL—10 ELECTRIC FACE OR SCALP TREATMENTS, $5. ENTIRE FORM MADE PERFECT. PROF. DAVIS, 84 MONROE-ST.

PERSONAL — SCIENTIFIC MASSAGE, SCALP treatment, electric and vibratory. MRS. HYDE, Swedish grad., 98 E. 18th-st. Phone Cal. 262.

PERSONAL—FOR SLUGGISH CIRCULATION and muscular weakness, try expert massage. MRS. ANITA MILLER, 2627 Indiana-av.

PERSONAL — MASSAGE, ELECTRIC LIGHT and shower baths. H. Malmquist, 501 Bush Temple. Tel. North 4009.

PERSONAL—SCIENTIFIC FACIAL MASSAGE, manicuring, chiropody, scalp treatment. 2924 Cottage Grove-av., 2d apt.

PERSONAL — SPECIAL SET OF TEETH, $5, with two gold filled teeth; good filling, $1; bridge work, $4. BOSTON DENTAL CO., 146 State-st.

PERSONAL—DULL GILLETTE AND OTHER safety razor blades resharpened, 2 cents each. KEENEDGE CO., 64 Wabash-av., Chicago.

PERSONAL — SUPERFLUOUS HAIR ON THE face; 20 years in business; 3 expert operators. MME. STIVER, 1407 Auditorium Bldg.

PERSONAL—WE TEACH HAIR DRESSING, scalp treatment, facial massage, electrolysis, etc. Individ. instruction. Marinello School, 57 Wash.-st.

PERSONAL—SCIENTIFIC FACIAL MASSAGE, masso vibration, scalp treatment, manicuring. Armstrong, 2050 Cot. Grove-av., Apt. 1. Doug. 4554.

PERSONAL—SPECIALIST IN REMOVING SUperfluous hair, warts, moles, pimples, and blackheads. CLARA McNAMARA, 163 State-st., R. 66.

PERSONAL—MME. IRENE DE BITT, 344 MICH.-av., removes wrinkles, hair, scars; 1 treatm't free.

PERSONAL—MANICURING, FACIAL, GENTLEmen, Jessie Kisling, Maud Shaffer, R. 136, 163 State.

PERSONAL—SCIENTIFIC MASSAGE, SWEDISH graduate, Mrs. E. Horning, 650 W. Adams, Fl. 4.

PERSONAL—MANUAL SWEDISH MASSAGE, scalp specialist. 427 E. 63d-st. Madam Faure.

PERSONAL—SCIENTIFIC MASSAGE. LILLIAN BRADY, 3843 Cottage Grove-av., 1st Apt.

AUCTION SALES.

WILLIAMS, BARKER, SEVERN CO., 186-187 Wabash-av., general auctioneers. Sales at store every Wednesday and Saturday, 10 a. m. Furniture, carpets, gen. household goods. Tel. 2100 Cent.

BOOK BARGAINS.

BOOKS—OLD, NEW, RARE, AND CURIOUS. POWNER'S, 107 Clark-st. Open evenings. WANTED—Old books and magazines.

PENSIONS.

PENSION AND ALL WAR OR ARMY CLAIMS vigorously prosecuted. BOMMHARDT & CO., 163 Randolph-st.; main office, Washington.

FOR SALE.

FOR SALE—WIRE INCLOSURE FOR ELEVAtor. Apply Cashier, 148 Wabash.

TO RENT—ROOMS—SOUTH.

TO RENT—2 LARGE, LIGHT CONNECTING front rooms, with lavatory, en suite or single; hot water heat; private residence; 43d-st. exp. and cars; only to people who appreciate respectable, quiet good home. 4209 Calumet-av. Drexel 4741.

TO RENT—LARGE OUTSIDE ROOM, BEAUTIfully furnished; no other roomers or children; free use of phone, library, etc.; express to city 15 min. FLINT, 4812 Prairie-av. Oakl. 1395.

TO RENT—LARGE, HANDSOMELY FURN. front room; hot and cold running water; meals if desired; everything high class; I. C. 53d express, 4 blocks. 5117 Hibbard-av.

TO RENT—4419 PRAIRIE-AV., 1ST APT., OUTside room, suitable 2; modern apt.; tile bath; business people; blk. 43d and Indiana elects. and L exp.; references.

TO RENT—SUNNY ROOMS, FACING STREET; clothes press; s. h.; phone; newly furn. and decorated; $9 mo. Call evenings. 6335 Greenwood-av., 2d. Block to L exp.

TO RENT—ROOM, WITH OR WITHOUT board, to refined young business woman; attractive apartment; no other roomers; references. 5044 Washington Park-pl., second floor. Phone Gray 32.

TO RENT — WIDOW HAS NEATLY FURnished parlor and bedroom; near I. C. and "L"; two couples or gentlemen. Address N B 498, Tribune.

TO RENT—2027 MICHIGAN-AV., THE ELMO—elegantly equipped single and double rooms; also suites; in finest mansion Michigan-av.; steam heat, hot water; walking distance; reasonable.

TO RENT—3640 LAKE-AV., APT. 2. IF LOOKing for fine bachelor apts., 3 or 4 rooms, bath, overlooking lake; call Douglas 8342. I. C. Kenwood "L" surface; references.

TO RENT—TO CHRISTIAN SCIENTIST, FURnished rooms, private home, with or without board; modern; near church, cars, cafes, etc. 4746 Lake-av. Tel. Oakland 2400.

TO RENT—4000 LAKE-AV., 2 BEAUTIFUL large outside rooms, single or suite; priv. lavatory; elevator, etc.; 1 blk I. C. and Ken. exp. DE VERNA.

TO RENT—EXCEPTIONALLY LARGE, NEATly furnished room in private home. Prairie-av. near 46th-st. Phone 3691 Drexel.

TO RENT—3252 GROVELAND-AV.—BEAUTIfully furn. front room in private residence. 1½ blk. Cot. Grove elec.; 2 blks. I. C.

TO RENT—NICELY FURN. OR UNFURN. rooms; all modern; 3 to 8 rooms. Call for engineer, 2001 Michigan-av.

TO RENT—NEWLY FURN. OUTSIDE ROOMS, $2 weekly up, 50c to $1 daily. Hotel Marco, 336-8 Dearborn-st., 1½ blocks north of Dearborn station.

TO RENT—3837 DREXEL-BLVD.: BEAUTIFUL rooms; $4 per week and up; privilege of hotel lobby. Telephone 448 Douglas.

TO RENT—LADY HAS SEVERAL LARGE NEWly fur. modern rooms; steam heat, phone, etc.; gentleman preferred. Address X T 509, Tribune.

TO RENT—3954 MICHIGAN-AV., 1ST FLAT—Beautifully furnished room, hot and cold water; suitable for two persons. Phone Doug. 2735.

TO RENT—LARGE FRONT ROOM, STEAM heat, running water, large closet, express "L"; board; also single room. 4237 Prairie-av.

TO RENT—WIDOW HAS ELEGANT ROOM, every conv.; couple or gentlemen. Phone Oak 3926.

TO RENT—4419 PRAIRIE-AV., 3D FLAT, ELEgant large light room; tile bath; steam; phone; 43d exp.; housekeeping privs.; refs.; reas.

TO RENT—BEAUTIFUL FURNISHED ROOM, all convenience of a home. 5641 Indiana-av., GLEICHER.

TO RENT—4212 BERKELEY—NEWLY FURnished light room; modern; steam; phone; good transportation; reasonable.

TO RENT—FRONT ROOM, FACING WASHINGton park, suitable for couple; L express, all conveniences, private. Phone Wentworth 2131.

TO RENT—REASONABLE, LARGE, NEWly furnished room in Prairie-av.; private home; near 45th. Phone 3691 Drexel.

TO RENT—SOUTH PARLOR; STEAM; PRIvate; two, $7.50 each per month; breakfast. Oakland 1923.

TO RENT—FURN. ROOMS IN WIDOW'S FLAT; modern; steam heat; breakfast opt.; gentlemen. Drexel 7797.

TO RENT—LOVELY LIGHT, CLEAN, WELL furnished rooms; steam; "L"; $2.00. 4728 Calumet-av., second.

TO RENT—TWO CONNECTING OUTSIDE RMS. with lavatory, single or en suite; near I. C. express. 234 E. 50th-st., 3d apt. H. P. 797.

TO RENT—2001 MICHIGAN-AV., APT. B—Pleasant light room; every conv.; S. H. bath; $2.50; Cal. 3530. Gentleman preferred.

TO RENT—6039 CALUMET-AV., 2D; LARGE front room, steam; no other roomers; 1 blk. to L express.

TO RENT—LARGE MODERN FRONT ROOM; breakfast; "L" express. 4642 Indiana-av., second flat.

TO RENT—18 E. 39TH-ST., 1ST FLAT, COR. Lake-av., newly furnished room; new apartment; modern; best trans.; private fam. Tel. Aldine 462.

TO RENT—5706 INDIANA-AV., 3D; VERY choice room; so. exposure; strictly priv.; 1 blk. L express.

TO RENT—PLEASANT SUITE OF ROOMS, CONnecting lavatory, board optional; with family of young people; reasonable. 4458 Berkeley-av.

TO RENT — 5016 CALUMET-AV., LARGE, PLEASANT ROOM IN ELEGANT FLAT, $3.00. STEAM. PHONE DREXEL 4830. CAMPBELL.

TO RENT—4606 INDIANA-AV., 3D. LARGE front, also side room, suitable for two; steam heat, phone, modern conveniences. L express.

TO RENT—LARGE, ELEGANTLY FURNISHED front room; hot and cold water; private residence. 3743 Ellis-av. Phone Doug. 5079.

TO RENT — NEWLY FURNISHED FRONT double rooms; modern, new bldg.; excellent transpor. 4641 Indiana-av., 2d flat. Phone Blue 6725.

TO RENT—NICELY FURN. ROOM WITH closet; steam; mod.; 47th "L" exp. 4745 Calumet-av., 1st.

TO RENT—3634 MICHIGAN-AV., 3D, OUTSIDE room; mod. apt.; private; conv. Aldine 756.

TO RENT—NICELY FURN. ROOM; STEAM heat; L. Grove, I. C. transp. 3979 Drexel-blvd.

TO RENT—6016 PRAIRIE-AV., 2D APT.; PARlor suite and single, private; nr. L and good cafe.

TO RENT—LADY HAS NICE, COMFORTABLE room; every conv.; priv. 4278 Calumet.

TO RENT—OUTSIDE ROOM; MODERN CONveniences; $2.50. Call at store, 246 E. 43d-st.

TO RENT—LADY HAS NICELY FURN. ROOM; every conv.; S. H. Cal. 3181.

TO RENT—5046 PRAIRIE-AV., 2D—CHOICE front room for 2; phone; breakfast opt.; nr. L.

TO RENT—6021 MONROE-AV., 3D—1 OR 2 1ST class sunny rooms; private; nr. Midway, I. C.

TO RENT — ALLEN APTS., 145 OAKWOOD-blvd., single and en suite, furnished, unfur.

TO RENT—3731 ELLIS-AV.—DESIRABLE SUITE, single or double; running water; ref.

TO RENT—4749 CALUMET, 1ST—NICELY FUR. back parlor; mod.; L exp. and 47th cars; $2.

TO RENT—1710 MICHIGAN-AV., HANDSOMEly fur. rms., with or without priv. bath; phone.

TO RENT—NICE BRIGHT SUNNY ROOM; steam, mod., phone; reas. 4632 Prairie-av.

TO RENT—6406 JEFFERSON-AV., 2D, CHOICE side room, also front room; s. h.; nr. I. C. and L.

TO RENT—VERY DESIRABLE ROOM; STEAM heat; $2.50; private family. 3430 Calumet-av.

TO RENT—NEWLY FURNISHED ROOM; PRIvate; no other roomers. 4637 Indiana-av., Fl. 1.

TO RENT—NICELY FURN. FRONT ROOM SUITable for 2; phone. 3441 Prairie-av.

TO RENT—6055 MADISON-AV., PRIVATE FAMily; steam heated, furnished rooms, phone.

TO RENT—FURNISHED ROOMS; PRIVATE family. 3843 Rhodes-av., 2d fl. Tel. Doug. 645.

TO RENT—LARGE BEDROOM, SUITABLE FOR 2 gentlemen. 3748 Indiana-av. Doug. 6853.

TO RENT—BEAUTIFUL NEWLY FURNISHED outside rooms; piano. 3950 Indiana-av., 3d flat.

TO RENT—FURNISHED FRONT ROOM; PRIvate family; modern flat. Phone Drexel 2361.

TO RENT—NICELY FURN. ROOM, MOD.; "L" exp.; pri. Phone Gray 5794. 4749 Prairie-av., 2d.

TO RENT—ROOMS—WEST.

TO RENT—1636 W. CONGRESS-ST.—NICELY fur. rooms; nr. St. R. Co. and St Louis "L" station; modern.

TO RENT—636 WASHINGTON-BLVD.—2 NICEly furn., sunny south connecting rooms; reasonable.

TO RENT—706 JACKSON—ELEGANTLY FUR. rooms; single and light hkpg.; steam; all conveniences.

TO RENT—53 S. HAMLIN, 2 F.—STRICTLY MODern rooms; single or en suite; private lavatory; steam; fine transportation.

TO RENT—2 LARGE NICELY FURN. ROOMS, all conv.; phone, S. H., bath. 222 Ashland-blvd.

TO RENT—FRONT AND SIDE ROOMS; HOT and cold water; private family. 170 Ashland-bld.

TO RENT—FUR. OR UNFUR. ROOMS; LIGHT hskpg.; phone; all conv. 567 W. Adams, Apt. E.

TO RENT—854 MONROE-ST., CORNER; WARM room; running water; private home.

TO RENT—ROOMS—NORTH.

TO RENT—LARGE FRONT ROOM, MODERN; three blocks Wilson-av. station, one block Evanston line. 249 Winthrop-av., 2d flat. Edgewater 6528.

TO RENT—2536 CLARENDON, COR. WILSON, double and single rooms, overlooking lake; $1.50 to $3 week; hot water heat; Wilson L. Phone Edgewater 4298.

TO RENT—581 LA SALLE-AV.—ELEGANT, LARGE FRONT ROOM AND ONE SMALL ROOM; EVERY CONV.; VERY DESIRABLE QUARTERS.

TO RENT—LARGE OUTSIDE ROOM WITH HOT and cold running water; hskpg. privileges; best trans. Phone Lincoln 3572. 1750 Wrightwood-av., Apt. Q.

TO RENT—LARGE OUTSIDE ROOM; PRIVATE family; near Wilson "L." Phone 2019 Kenmore-av., 1st apt.

TO RENT—FURNISHED RMS.; HEAT, BATHS, hot and cold water; single $2; double $2.50-$3; short walking distance. 326 Indiana-st.

TO RENT—27 PEARSON-ST., FLAT B, SUNNY front room; parlor; s. h.; $4; breakfast optional; walking distance; private family.

TO RENT—WARM SUNNY ROOMS, NEAR N. W. "L"; hot water, steam heat, bath, etc., well furnished; refs. 169 Webster-av., Flat 2.

TO RENT — 383 ELM-ST.—LARGE PLEASANT front room; also single room; every convenience; quiet, refined home.

TO RENT—2D AND 3D FLAT APT.; ELECTRIC lights, hot water heat, and unlimited hot water; modern. 1323 Rokeby-st.

TO RENT — 2 BEAUTIFUL SUNNY ROOMS; suitable for 2 or more gentlemen; bathroom floor; steam. 373 Elm-st.

TO RENT—386 DEARBORN-AV., NEAR ELM-st.—Desirable front alcove room with private bath, closet, steam heat; detached house; phone.

TO RENT—FURNISHED FRONT ROOM, PRIvate family; near L station. Belmont, 1009 Osgood-st.

TO RENT—1326 BYRON-ST., 2D, COZY LIGHT room, private family, for gentlemen; strictly modern; Sheridan express. Phone L. V. 4828.

TO RENT—THE WINTERSET, 320 WINTHROP-av., suite of two rooms, with private baths; N. W. L Evanston express to Argyle station.

TO RENT—1119 WILSON-AV. — HANDSOMELY furnished front room; modern apartz.; electric light, phone; no other roomers. ADAMS.

TO RENT—ST. JAMES-PLACE, BEAUTIFUL alcove room, suitable 2 gentlemen. Phone Lincoln 4101.

TO RENT—1766 PEMBERTON-AV., 2 DOUBLE single room; modern; Wilson L station.

TO RENT—FRONT PARLOR, HEATED; NEAR Lake Shore drive. 571 E. Division-st.

TO RENT—413 E. HURON-ST.—ROOM WITH board; stm. heat.; walking dist. Tel. North 2870.

TO RENT—PARLORS AND SINGLE ROOM. 466 La Salle-av.

TO RENT—628 LA SALLE-AV., VERY NICE, large room; steam; with hskg. privileges; modern.

TO RENT—ROOMS—NORTH.

TO RENT—1438 LAWRENCE-AV., 1ST APT.—Elegant large outside room in private family; everything new and strictly modern; use of piano and parlor; very reasonable, homelike, to refined gentlemen; near Wilson L station. Phone Edgewater 6014.

TO RENT—LARGE, SUNNY FRONT ROOM, beautifully furnished, all conveniences; also two pleasant outside rooms for light housekeeping; Wilson station N. W. L; 1705 Sheridan-road, 3d apt. Phone Edgewater 5278.

TO RENT—1740 KENMORE-AV., 2D—2 FRONT rooms, single or en suite; modern apt.; private family; board optional; N. W. L Buena station. Phone Graceland 3297.

TO RENT—1236 BYRON-ST., 2D, HANDSOMEly furnished front room; reasonable; strictly modern; small family adults; block Sheridan express. Phone Lake View 2758.

TO RENT—362 E. SUPERIOR-ST.—SINGLE AND double rooms; walking distance; phone.

TO RENT—HOUSEKEEPING ROOMS.

South Side.

TO RENT—3519 INDIANA-AV., FLAT 4—Sunny housekeeping suite in handsome flat, piano, steam, kitchen enjoyment; entire flat exceptionally pleasant surroundings; reasonable. Douglas 8063.

TO RENT—2027 MICHIGAN-AV., THE ELMO—2 room h. k. apartment; elegantly equipped; magnificent building, on Michigan-av.; private bath; suitable for 4 people; s. h. Calumet 3422.

TO RENT—2934 LAKE PARK-AV., FRONT AND side H. K. suites, $20 to $25 a mo.; gas range; well heated.

TO RENT—THREE DELIGHTFUL HOUSEkeeping rooms; every convenience; $25. 6104 Ellis-av., 3d flat.

TO RENT—TWO CONNECTING FURNISHED rooms, kitchen privileges, steam, elev., etc.; fine transportation; $16. 6054 Monroe-av., Apt. 44.

TO RENT—4749 CALUMET, 1ST—2 NICELY fur. rooms for light housekeeping; modern; L exp. and 47th cars.

TO RENT—FRONT SUITE COMPLETE FOR hkpg.; h. and c. water, steam, phone. 3953 Groveland-av.

TO RENT—LIGHT HOUSEKEEPING ROOMS, modern; front bay window. 6615 Monroe-av., Flat F.

TO RENT—3 OAKLAND CRESCENT COR. Ellis, 2 pleasant rooms, 1 and 2d fls. Doug. 5838.

TO RENT—5516 FOREST-AV., 2 FURNISHED rooms, hskpg.; heat, gas, bath.

TO RENT—6123 ELLIS-AV., 1ST FLAT, FURnished rooms for hskpg.; steam heat; reasonable.

West Side.

TO RENT—STRANGERS ARRIVING IN THE city and small families boarding should see the fine 2 room suites, furnished, bedding and dishes, complete for light housekeeping; $2, $2.50, $3 weekly. We have respectable tenants; there is room for more. JOS. D. ADNEY, 11 N. Carpenter-st.

TO RENT—3 ELEGANT SOUTH ROOMS FURnished; housekeeping; fine transportation; $3.00. 467 Fulton-st.

TO RENT—511 S. 41ST-AV., 3 LOVELY ROOMS for light hkg.; use of kitchen, parlor, and piano.

TO RENT—WELL FURNISHED WARM HOUSEkeeping rooms; also furn. room. 82 Park-av.

North Side.

TO RENT—ATTRACTIVE 2 RM. APT.; LARGE sunny kitchen, porch, bedroom; reasonable; every conv. Phone Black 2191. 518 N. Clark-st.

TO RENT—408 LA SALLE-AV., NICELY FURnished light housekeeping rooms; run. water; all conv.; walking distance.

WANTED—ROOMS.

WANTED—TO RENT—NICE FURNISHED room with strictly private family, pleasant surroundings; breakfast optional; state full particulars, number of family, and price; conveniently located. FRANKEL, Lexington Hotel.

WANTED—TO RENT—2 OR 3 UNFURNISHED rooms, with heat, steam or furnace, in house or part of flat, for 2 adults, mother and son; must be South Side, east of State; reasonable. Address J 179, Tribune.

WANTED—TO RENT—2 FURNISHED ROOMS; North Side; good transportation; breakfast if convenient or privilege using coffee percolator. H. V. MABON, Great Northern Hotel, city.

BOARD AND LODGING—SOUTH.

7001 STEWART-AV.—FINE HOME, LARGE grounds; splendid neighborhood; 17 min. downtown; open to young lady music students; uninterrupted practice; piano in each room; board and room; $6.50 to $8. Apply to MRS. KINYON.

5116 EAST END-AV., FACING THE LAKE, near Chicago Beach Hotel—Superb location; choice suites; lavatories, steam heat, unlimited hot water; delicious table; special rates for the winter; I. C. express.

THE HAYDEN, 152 E. 36TH-ST.—PLEASANT steam heated rooms, single or en suite; with board; home cooking; terms moderate; I. C. and Cottage Grove cars. Tel. Douglas 1440.

THE NEW HUNTINGTON, 107 E. 37TH-ST.—Beautiful location; convenient transportation; excellent service; table of highest reputation; rooms single or en suite, with private bath; $7 to $14 per week. Douglas 576.

7001 STEWART-AV.—FINE HOME. LARGE grounds, splendid neighborhood; 17 min. downtown; open to young lady music students; uninterrupted practice; piano in each room; board and room $6.50 to $8. Apply to MRS. KINYON.

4126 DREXEL-BLVD.—FRONT ROOM FOR 2, $7 week; other double, single rooms reas.; pri. lav., s., h. and c. water; excellent cooking; quick trans. Oak 2404.

4500-71 OAKENWALD-AV., THE MONTICELLO—Beautiful front room; also single rooms; excellent meals; steam heat; electric light; 1 block I. C., 47th-st. Oakland 3847.

6221 KIMBARK-AV.—LARGE FRONT SUITE of rooms, twin brass beds, running water; excellent board; I. C. and "L" transportation. MRS. BULLEN. Phone 1886 Hyde Park.

3424 RHODES-AV.—ELEGANT, LARGE, WELL furnished alcove and side room; excellent heat and light; detached home; block from 2 lines; home table; ideal place. Phone Douglas 1864. Refs.

2960 MICHIGAN-AV.—FIRST CLASS RESIdence; will rent two large single rooms, elegantly furnished, steam, electric, lavatories, brass beds with box springs; finest home cooking; free phone.

1 ALDINE SQUARE [37TH AND VINCENNES]—Cor. house, elegantly furn. rooms, brass beds, etc.; lavatory, large closet, steam, phone; conv. Ken. "L" and surface; board optional; $7 per week.

4349 ELLIS-AV.—MOST DESIRABLE CORNER suite, with private bath and single rooms; priv. lavatory; hot water heat, etc.; high class board; location and transportation unexcelled; references.

4563 OAKENWALD-AV. — EXCEPTIONAL rooms, newly furn., sin. or dou.; lavatories; detached house; excellent meals; blk. I. C. and 47th electric; refs.

5044 PRAIRIE-AV., 1ST APT.—NICELY FURnished outside rooms, with closet; near park; phone; modern; all conv.; "L" exp.; strictly best home table.

9 E. 31ST-ST.—VERY PLEASANT ROOM FOR 2; well heated, run. water; $10; single room, $5; excellent table, piano, phone; I. C. to city 10 min.; refs.

3712 ELLIS-AV.—FURNISHED ROOMS, SINgle or double; excellent meals; homelike; very reasonable. Douglas 2409.

56 OAKWOOD-BLVD.—TWO VACANCIES FOR business men; blk. Ill. Cent. and Kenwood L; references. Telephone Douglas 7576.

5642 WASHINGTON-AV. — CHOICE OF TEN very large rooms; steam heated residence; board near; privilege of furnishing; $8 up, with board.

6308-10 JEFFERSON-AV.—BEAUTIFULLY FUR. front suite, lavatory, steam heat, electric light; excellent board; near lake and I. C. apt.

6409 JEFFERSON-AV.—WARM, CLEAN, LARGE double front rooms, lavatory, 2 closets, for 1 or 2; refined home. I. C. exp. H. P. 3725.

4357 OAKENWALD-AV.—LARGE, WELL HEATed double room; also single room, ½ blk. I. C. and Ken. L.

3430 INDIANA-AV., FLAT D—THREE OR FOUR gentlemen; nicely furnished rooms; home table; steam heat; fine transportation.

1801 MICHIGAN-AV.—LARGE, AIRY ROOMS, with private baths; superior table; for refined people; walking distance.

484 E. 42D-PL.—FINE ROOM AND BOARD; steam, etc.; one or more; private; $5. Drexel 2141.

3242 LAKE PARK-AV.—SINGLE OR DOUBLE room; home cooking; I. C. trains. Tel. Aldine 286.

3617 LAKE-AV. — FRONT ALCOVE ROOM; freshly decorated; running water; very pleasant, appetizing table; also single room. Doug. 344.

3655 GRAND-BLVD.—CAN ACCOMMODATE 2 or 3 persons with large front rooms and good table board. Phone Douglas 692.

5427-29 WASHINGTON-AV.—THE LANGFORD—Attractive front room; lavatory, closet; 1 or 2 gentlemen; also single; nr. 53d I. C. Midway 1266.

5716 WASHINGTON-AV. — LARGE FRONT suite, 2d fl.; also single room; choice location; 12 min. to loop.

4011 LAKE-AV., 3D SUITE—WELL FURNISHED rooms, running water; high class apt. Ill. Cent. and elevated 1 block. Phone Aldine 417.

6235 LEXINGTON-AV., 2D—DOUBLE OR single room; steam; priv.; good board; reas. half block to L.

3621 LAKE-AV.—LIGHT FRONT ROOM; RUN. water, steam, closet, adj. bath; also 2 single rms.; home table; ½ blk. to I. C. Doug. 2790.

4331 CALUMET-AV.—FIRST CLASS JEWISH boarding house; nicely furnished rooms. Phone Oak 1727.

174 OAKWOOD-BLVD. — SINGLE AND DOUble room; steam; excellent meals; Ken. ex.; refs.

6221 MONROE-AV., APART. C—BEAUTIFUL front room for 2; board; I. C. and L.

3650 LAKE-AV.—ROOM, 2D FL., SUITABLE for 2; private lav.; excel. table; I. C., Cott. Gr.

2082 MICHIGAN—LARGE FRONT AND SINGLE room; excellent board; steam.

427 E. 61ST-ST., COR. KIMBARK—OUTSIDE room suitable for 2; board; fine transp.

2419 INDIANA-AV. — DESIRABLE FRONT room, modern; suitable for 1 or 2.

6553 HARVARD-AV.—DESIRABLE ROOMS AND board, gentlemen or couple; R. I. and L.

BOARD AND LODGING—WEST.

495 S. 44TH-CT., 2D FLAT—NEWLY FURnished room; suitable for two; piano, phone, home privileges; one block from Met. "L" station.

435 WASHINGTON-BLVD.—IF YOU ARE A married man without children and wish large, warm room, with comforts of home life, call Monroe 1157.

631 WASHINGTON-BLVD.—NICELY FURN. large front rooms, with alcove, hot running water in rooms; best home table; reasonable; good trans.

529 WASHINGTON-BLVD. — BEAUTIFULLY furn. room, newly decorated; conv.; phone; best home table.

55 S. ADA-ST., BOUTON HALL—FOR YOUNG women; modern; all conveniences; board and room, $3.50 up. Apply at once.

287 W. MONROE-ST.—ROOMS, SINGLE AND double; home cooking; baths; steam heat; prices reasonable; walking distance. Tel. 3298 Monroe.

YOUNG LADY—REFINED COMPANIONABLE; room, $1 per wk., or room and board, $3.50. Address B H 357, Tribune.

542 W. ADAMS-ST.—ROOM AND BOARD; HIGH class meals; home cooking; steam heat, electric light; every modern convenience.

766 W. WARREN-AV., 2D FLAT—PLEASANT rooms with board.

915 JACKSON—SINGLE AND DOUBLE RMS. mod.; steam heat; excellent board; best trans.

BOARD AND LODGING—NORTH.

1733 WAVELAND-AV., CORNER PINE GROVE. Flat 5—Elegant front room; refined private family; good board; up to date; one block to car line. Lake View 2074.

BOARD AND LODGING—NORTH.

16 ASTOR-ST.—THE MAISON DU NORD GETS the patronage of people who wish a quiet home; overlooking the lake; 5 minutes' walk to Lincoln Park, 10 minutes to business center. It is as popular with young people as with families. Table particularly good at this unique place. Rates $7 to $12 per week. N. State or Clark-st. car to Division-st.

1880 MAGNOLIA-AV. [HOUSE]—VERY REASONABLE; LARGE, COZY OUTSIDE ROOM; ALSO SINGLE ROOM; BEST HOME COOKING; 3 BLKS. WILSON L STA. TEL. EDGEWATER 1543.

2388 N. HERMITAGE-AV., RAVENSWOOD—Nicely furn. room for 2; steam heat; electric light; excellent board; private fam.; 1½ blk. "L" sta.; also C. & N. W. R. R. Phone Edgewater 4623.

MAISON-DU-LAC, 1435-7 WILSON-AV.—NEWly furnished apartments, single or en suite; excellent table; surface line and N. W. "L" express service. Telephone Edgewater 256.

428 OAK-ST.—BEAUTIFULLY FURNISHED rooms, single or en suite, near Lake Shore-drive; club service; every modern convenience. Phone North 5150.

1693 CLIFTON-AV., 2D APT.—BEAUTIFUL large sunny front room; also single room; excellent table; good service; reasonable; 1 block west of Wilson express station. Phone Edge. 6778.

467-69-71 DEARBORN-AV. — BEAUTIFUL large front room; steam heat; running hot and cold water; electric lights; excellent table; also single front room.

344 DEARBORN-AV.—FRONT ROOMS; WELL furnished; excellent table; steam; lavatory; moderate.

655 LA SALLE-AV.—VERY PLEASANT DOUBLE and single rooms; running water, with first class table, $5 up; phone; 15 min. to loop; ½ blk. park.

THE SHENANDOAH, KENMORE AND SUNNYside-avs., Sheridan Pk.—High class family home; N. W. "L"; Wilson-av. sta. Tel. Edgewater 1781.

370 DEARBORN-AV., THE OLD McCORMICK Mansion—Beautifully furnished light rooms; large veranda, lawn, and trees; fine cuisine; references.

2151 CLARENDON-AV., 2D—NEAR IRVING Park-blvd., large elegant front room for 2; home cooking; Sheridan express. Phone Graceland 872.

46 ROSLYN-PL.—LARGE MODERN ROOMS, overlooking park; single, en suite; all conveniences.

306 E. OHIO-ST.—PLEASANT, WARM, FRONT rooms, single and double; all conveniences; board; walking distance.

1761 WRIGHTWOOD-AV. — ½ BLK. FROM Clark-st.; rooms, steam heated; running water; excel. table; home cooking; sociable family; reas.

47 DELAWARE-PL., APT. 1—NICELY FURN. rooms; every convenience; gentlemen; table board.

473 DEARBORN-AV.—FRONT ROOM, WITH private bath; other rooms; excellent table; desirable location.

226 DEARBORN-AV.—COMFORTABLY FURnished single rooms; steam; home cooking; all conveniences.

343 DEARBORN-AV.—PLEASANT ROOMS; 1ST class table; steam heat; fine location.

350 DEARBORN-AV — VERY DESIRABLE double and single rooms; steam heat; good board.

205 CASS-ST.—ROOM WITH BOARD, MODERate prices; walking distance. Tel. North 4762.

253 DEARBORN-AV. — COOL, NEWLY FURnished rooms; home cooking; $6 a week and up.

BOARD AND LODGING—HOTELS.

"The VENDOME HOTEL"
62D AND MONROE-AV.

A delightful home for families or transient guests, overlooking Jackson Park, near Chicago University. American plan. All rooms with bath. Rates $14 to $21 per week. Services and cuisine unexcelled. Best transportation. I. C. express or S. S. Elevated, 15 minutes to business center.

Telephone H. P. 4100.

HOTEL LA STRAIN, 3535 ELLIS-AV., J. O'DONnell, proprietor, formerly with Planters hotel, St. Louis, Mo., and Chicago Beach Hotel; a homelike place with quiet surroundings; Illinois Central R. R., Cottage Grove and 35th-st. electric car lines 1 block, 10 minutes' ride to business center; cozy steam heated, electric lighted rooms, single or en suite, hot and cold baths, elevator service day and night; American plan, $8 to $15 per week. Special family rates. Phone Douglas 994.

DREXEL ARMS HOTEL—EUROPEAN. DREXEL AND OAKWOOD-BLVD. Every room has new furnishings, boulevard outlook, running water or private bath, large closet, electricity, telephone service; $1 per day up. Special rates weekly. Beautiful cafe and lobby; I. C. R. R. or Elevated R. R. [Kenwood express], or South Side trolley. Phone Douglas 448, 449.

THE HOTEL DEL PRADO—A high class family and transient hotel, situated on the Midway-blvd. right at entrance to Jackson Park. The most charming location in America. We have 400 rooms with baths. Transportation the best, only one block from 60th-st. express station on Illinois Central; 12 minutes downtown.

HOTEL HAYES, 64TH AND LEXINGTON—PLEASANTEST HOME IN CHICAGO; BLOCK FROM ELEVATED STATION [JACKSON PARK EXPRESS] AND SURFACE LINES; CONVENIENT TO ILLINOIS CENTRAL; NICELY FURNISHED ROOMS, PRIVATE BATH; AMERICAN PLAN; $1.50 DAY, $7 WEEK UP; FIRST CLASS TABLE. HYDE PARK 4400.

HOTEL TURNER— DOUGLAS 406. 33D AND WABASH-AV.—WITHOUT EXCEPTION THE FINEST AND BEST LOCATED FAMILY HOTEL ON S. S.; ROOMS SINGLE OR EN SUITE, WITH OR WITHOUT PRIVATE BATHS; ELECTRIC ELEVATOR SERVICE; ALL MODERN; HALF BLOCK E. 33D "L" STATION.

THE ARCOLA, 3800 LAKE-AV.—FIRST CLASS accommodations for refined adults. Ideal location, near lake; best transportation; rooms single or en suite; hot and cold water in all rooms. Excellent table and service. Rates $8 to $16 week. References required.

THE NEW WASHINGTON HOTEL, 839 WASHington-blvd., a quiet, modern, clean, comfortable home for respectable people; excellent meals; reasonable rates; surface and "L" transportation. Phone West 2021.

CRESCENT HOTEL, 41ST AND ELLIS-AV.—Bright, sunny rooms, single or en suite; private baths; steam heat; excellent table; ½ block Kenwood express station. American plan, $8 to $14 per week. Phone Douglas 141.

THE COLONIAL—6325-35 Monroe-av., most popular family hotel in Woodlawn. American plan only; 15 minutes to city on I. C. express; one block from "L" station. N. BARSALOUX, Mgr. Tel. Hyde Park 111-112.

HOTEL HOLLAND, 53D AND LAKE-AV.—American plan; single rooms, $7.50 up; with private bath for 2, $16 up; 10 minutes from city; I. C. suburban and express. Phone Hyde Park 192.

BREWSTER—FIREPROOF, 1886 DIVERSEY-blvd., overlooks lake and Lincoln Pk.; 2 and 4 rooms suites, with bath; also bachelor apts. Phone Lake View 1129.

PALACE HOTEL, 101 N. CLARK-ST., ELEGANT rooms with private bath, $7 to $10 per week; single rooms, $3.50 and up; elevator and all conveniences. Walking distance.

GRANT, 216 E. 53D-ST.—SELECT FAMILY HOtel, double and single rooms, home cooking, near lake and 53d I. C. exp.; reas. Tel. H. P. 500.

HOTEL FLORIDA, 5721 COTTAGE GROVE-AV.—Suites with bath; American plan; $1.25 day; $6 week up; special rates to families.

WALDORF HOTEL, 140-142 E. MADISON-ST.—Elegant, modern rooms with private bath, electric light, steam heat, elevator; 75c, $1, $1.50, $2.

HOTEL REED, LAKE AND CLARK-STS.—Strangers and permanent people can find elegant accomodations; 75c to $2 per day; spc. wk. rates.

HOTEL WYCHMERE [EUROPEAN], INDIANA-av. and 18th-st.—150 elegant outside rooms; reasonable prices. Tel. 1098 S. MRS. H. YORK, Mgr.

HOTEL LUZERNE—TEL. LINCOLN 387—N. Clark and Center-sts., opp. main entrance Lincoln Park. Family and transient hotel.

WISCONSIN HOTEL, 22 WISCONSIN-ST.—Lincoln Park; hot water in all rooms; reasonable; steam heat. Tel. Lincoln 1343.

HANDSOMELY FURNISHED APARTMENTS, 1 to 4 rooms, with bath, $1.50 per day up; cafe; meals a la carte. The Plaza, No.-av. and N. Clark.

BOARD WANTED.

BOARD AND ROOM—LADY DESIRES ROOM and board on North Side, east of Dearborn and south of North-av.; answer very fully, stating price, size of family, kind of room, etc. Address K 264, Tribune.

BOARD—AND ROOM, WITH PRIVATE FAMily, by young man; $5 per week; south of 37th-st. Address O O 588, Tribune.

ROOMMATES.

ROOMMATE, LADY, TO SHARE MY SMALL, completely fur. steam heated flat; N. W. L Sheridan-road exp.

YOUNG LADY TO SHARE DOUBLE ROOM IN ideal home near 53d I. C. Address P J 94, Tribune.

TO RENT—HOUSES—SOUTH.

TO RENT—3231 AND 3233 GROVELAND-AV., 2 8 room dwellings, together or separate; furnace heat; will put in A1 condition; rent $45 a house. LEO MICHAEL, 108 La Salle-st.

TO RENT—MODERN 8 ROOM HOUSE, 338 64TH-st., thoroughly modern and up to date; 1 blk. from I. C. and S. S. Elevated; price $30 per mo. JAMES G. BARSALOUX, 272 E. 63d-st.

TO RENT—5 ROOM COTTAGE, S. FRONT, BEST location; 5 ct. fare; large lot; $11 mo.; cheap. J. L. COONES, 3628 58th-pl., Chicago Lawn, Ill.

TO RENT—TEN ROOM DETACHED MODERN residence, steam heat, $67.50. Also 12 room, $100 per month. A. W. GREEN, 186 E. 50th-st.

TO RENT—6900 STATE, NICE 6 ROOM COTtages, newly decorated. Went. 1613. $20.

TO RENT—HOUSES—WEST.

TO RENT—103 De Kalb-st., seven rooms; furnace heat, $27.50. OGDEN, SHELDON & CO., 34 CLARK-ST.

TO RENT—392 W. ADAMS-ST., MODERN 15 room house; hot and cold water, furnace; good for high class rooming house.

TO RENT—HOUSES—NORTH.

TO RENT—171 Rush-st., eight rooms, furnace heat $50
53 St. Clair-st., nine rooms; easy walking distance downtown; furnace heat 40
OGDEN, SHELDON & CO., 34 CLARK-ST.

TO RENT—15 Chalmers-pl., 12 large, light rooms, furnace heat; will decorate to suit $60
Near Fullerton-av. express station on N. W. elevated. OGDEN, SHELDON & CO., 34 Clark-st.

TO RENT—24 ROOM HOUSE, OR WILL DIvide. 457 Wells-st. F. W. SPELTZ, 159 Wells.

TO RENT—HOUSES—SUBURBAN.

TO RENT—A HOUSE IN ADDISON PARK, 7 rooms. MATH THOME, 1621 Heyworth Bldg. Central 4747.

TO RENT—FURNISHED HOUSES.

TO RENT—FURNISHED HOUSE, 10 ROOMS, near Kenwood L; steam heat; immediate possession; rare chance. 4064 Ellis-av.

TO RENT—6, 12, OR 18 MOS. MOD. FUR. 8 R. house. Call 218 Sunnyside. Tel. 7143 Edgewater.

TO RENT—FLATS—SOUTH.

TO RENT—MODERN 6 ROOM FLAT, $40. 6635 Kimbark-av., near I. C. R. R.

TO RENT—5 ROOM; STEAM HEAT. 6503 Vernon-av., near L. $30.

TO RENT—FLATS—SOUTH.

TO RENT—
STEAM HEATED APARTMENTS.
6038-46 South Park-av., overlooking Washington Park. New, magnificent apartments of 4 and 5 rooms, exceptionally large and light, with every modern improvement; nothing being omitted to make these the most up to date apartments in the city. Agent on premises every day and Sunday.
4831 Calumet-av., 2d; 6 large rooms, exceptionally choice $47.50
2343 State-st., 2d; 5 rooms; h. w. floors 21.00
UNHEATED APARTMENTS.
5200 State-st., 2d floor, 6 rooms and bath; will be put in excellent condition; special rate to good tenant.
351 W. 45th-st., 2d floor, 6 rooms $12.00
3952 Wentworth-av., cor., 2d, 5 rooms 10.00
1310 E. 68th-st., cor. Rhodes-av., 4 rooms and bath, exceptionally choice; special rate to good tenant.
440 W. 43d-st., 4 rooms, light and airy $8.00
We have many other flats, heated and unheated, along the line of the elevated road. Call or send for our printed list.
P. F. McCARTHY & CO., STATE AND 39TH-STS. or 51st and Prairie-av. Phone Douglas 778.

TO RENT—
EAST END-AV. APARTMENTS.
NEW BLDG. WILL BE COMPLETED ABOUT NOV. 15TH.
One of the handsomest, modern buildings in the city; beautifully located at s. w. corner East End-av. and 55th-st., overlooking the lake and Jackson Park; 6, 7, and 8 rooms, with porches and two bathrooms. Special concessions on term leases. Open for inspection. Rent, $65 up.
W. K. YOUNG & BRO., 204 Dearborn-st. Hyde Park Office, 55th and Washington-av.

TO RENT—SPECIAL—ELEGANT NEW 6 ROOM CORNER APARTMENT, JUST COMPLETED, 2D FLOOR, N. E. COR. 44TH AND INDIANA-AV. CAN RENT AT LOW PRICE. FINEST IN CITY, WITH BEAM CEILINGS, PLATE RACKS, PANELED LINOWALL, GAS RANGES, WITH SIDE BROILERS, ETC. OPEN FOR INSPECTION. MAKE OFFER.
G. G. NEWBURY & CO., 204 Dearborn.

TO RENT — N. W. COR. 46TH-ST. AND ST. Lawrence-av., new bldg., 5 and 6 room apartments, elegantly decorated, with imported papers; consoles; especially designed gas fixtures; beam ceilings in dining rooms studded with electric lights; every room is large and has outside light; no courts; 5 rooms, $35 to $37.50; 6 rooms, $45; must be seen to be appreciated; finest apartments on South Side; near elevated and Indiana-av. cars. H. A. LEONARD & CO., 788 E. 48th-st., near Ind.

FREE RENT TO JAN. 1ST—NEW BLDG., Garfield-blvd. and Prairie-av.
4, 5, and 6 room flats, all modern and light; colonial fireplaces; open daily for inspection. O. F. SMITH & CO., 55TH AND PRAIRIE-AV.

TO RENT—SPECIAL—4923 LAKE-AV.—
One of the handsomest apartments in Kenwood, 10 rooms and 3 bathrooms, with spacious private front and rear porches; set back 40 feet from the street; costly and beautiful interior; finished in genuine mahogany and other fine woods; elegant appointments throughout; special concessions. W. K. YOUNG & BRO., 204 Dearborn-st. Kenwood office, 47th and Lake-av.

TO RENT— REDUCED RENT.
1st flat, 5726 Calumet-av.; 6 rooms.
2d flat, 997 E. Garfield-blvd.; 6 rooms.
These flats have all modern improvements, and are under lease to May 1st. O. F. SMITH & CO., 55TH AND PRAIRIE-AV.

TO RENT— STEAM HEAT.
THREE ROOMS, $18; FOUR ROOMS, $21; HARDWOOD FLOORS, BATH, HOT WATER, GAS RANGE, EVERY CONVENIENCE FOR SMALL FAMILY, NEAR I. C. LENOX FLATS, 3537 COTTAGE GROVE-AV.

TO RENT—RENTS REDUCED; NO REASONable offer refused on these 5 to 7 room flats:
6037 Calumet-av., 5 rooms; large, light.
6011 Prairie-av., 6-7 rooms; fine light.
6048 Vincennes-av., 7 rooms; open light.
6334 Vernon-av., 7 rooms; stove heat.
H. C. ROSS, 1063 61st-st. Tel. Wentworth 2412.

TO RENT—7 ROOM FLAT, OPPOSITE U. OF C. grounds, 5821-23 Madison-av.; newly decorated; $30. See janitor in 5821 basement. 6 room flat, 6211-13 Forrestville-av.; newly decorated; $30; see janitor in basement. LYMAN & PATTON, R. 1208, 100 Wash.-st.

TO RENT— TO RENT—THE KENWOOD, 47TH AND KENWOOD-AV. Absolutely fireproof, lowest rate of insurance of any bldg. of its kind in the city; 3 to 5 rooms; a splendid cafe. The building has been newly decorated; now ready for occupancy. Phone Oak. 1800.

TO RENT—NEW BUILDINGS—73d and Harvard-av., 4 large rooms; just finished; $30 to $35.
544 E. 50th-st., new building, 6 large, fine rooms; choice only $45. H. A. LEONARD & CO., 788 E. 47th-st., nr. Ind.

TO RENT—SPECIAL. ELEGANT 5 ROOM APARTMENT. ALL OUTSIDE LIGHT. N. E. COR. MADISON-AV. AND 57TH-ST., one of the finest locations in HYDE PARK; rent $45. W. K. YOUNG & BRO., 204 Dearborn-st.

TO RENT—VERY DESIRABLE 4 ROOM APARTment; $23; hardwood floors; unlimited heat and hot water; best of janitor service; the very best value for the money on the South Side. THE SANGAMON, 57th and Sangamon-sts.

TO RENT — KENWOOD-TERRACE, 4822-30 Madison-av., one of the handsomest and best appointed buildings in Kenwood; 6 and 7 rooms; $60 to $80. W. K. YOUNG & BRO., 204 Dearborn-st. Kenwood office, 47th and Lake-av.

TO RENT—6 AND 7 ROOM, STEAM HEATED flats, n. e. cor. Jefferson-av. and 55th-st.; most desirable location in Hyde Park; porcelain lined bathtubs, gas ranges, etc.; rent $27.50 up. W. K. YOUNG & BRO., 204 Dearborn-st.

TO RENT—A VERY DESIRABLE APARTMENT in the Forreston, corner of 33d-st.-blvd. and Forrest-av.; of 7 rooms; all light and large; newly decorated; $40. WM. M. BAKER, 302, 167 Dearborn-st.

TO RENT—NEW BUILDING, 51ST-ST., FACING Washington Park, 5 rm. apartments; extra large rooms; private front porches; ready for occupancy in a few days; only two left. Agent on premises. MORRIS, Marquette Bldg. Tel. Cent. 290.

TO RENT—MODERN LIGHT FOUR ROOM flat; new building and near elevated and surface and park. 6028 South Park-av.; open; see janitor. PALMER KANE & CO., Main 4310. 502 Atwood Bldg.

TO RENT—4, 5, AND 6 ROOM APARTMENTS; also two offices; building just completed; one month's rent free; agent on premises 2 to 5 p. m.; s. e. cor. 55th-st. and Ellis-av.

TO RENT—554 E. 43TH-ST., 6 ROOM MODERN steam heated flat; hardwood floors, etc.; $32.50; concession to good party. See janitor. L. SILVERMAN, 108 La Salle-st.

TO RENT—4045 ELLIS-AV., NEAR KENWOOD express station, 7 rooms, light; steam; open for inspection; rent $45. LEO MICHAEL, 108 La Salle-st.

TO RENT—NEW, MODERN, STEAM HEATED flats of 5, 6, 7, and 8 rooms; rent $30 to $55; choice location, near I. C. R. R. and "L." PETER NILAND, 522 E. 63d-st.

TO RENT—BEAUTIFUL LARGE APARTMENT in choicest part of Kenwood to sublet; 10 elegant rooms, 3 baths; rent $100. Address K T 386, Tribune.

TO RENT—HIGH GRADE 4 AND 5 ROOM apartments, 4740-54 St. Lawrence-av. and 501-503 E. 48th-st.; one month's rent free; close to Indiana 47th-st. cars, "L" road, and Washington Park.

TO RENT—6 ROOM STEAM HEATED APARTment; $32.50; all modern convenience; near express station, 43d-st.; newly decorated and light. Azby Co., 43d-st. and Prairie-av.

TO RENT—LIGHT, STEAM HEATED, HANDsome, modern, 7 room flat, $31.00; ½ mo. rent free to good tenant; 6528 Ross-av., near Wentworth-av. Phone Harrison 6931. See janitor.

TO RENT—$16—SMALL UNHEATED FRONT flat, to be put in good order. 2922 Cottage Grove-av. HOLTON, SEELYE & CO., 204 Dearborn.

TO RENT—ELEGANT 7 ROOM FLAT, BEST IN city for $50; private entrance; vacant before Dec. 1st. Apply Janitor, 3500 Ellis-av.

TO RENT—NEW BLDG., HIGH CLASS APARTments, 5416 Cornell-av. Apply of Owner on third floor.

TO RENT—4 ROOM ALCOVE, BATH, JANITOR, steam heat, hot water, modern. 3665 Wabash-av. Tel. Doug. 2940. F. H. HOTCHKISS.

TO RENT—5334 KIMBARK-AV., ELEGANT NEW 5 room apartment, southern exposure. Apply FRANK G. WALTER, 705, 134 Monroe-st.

TO RENT—6844 YALE-AV., 3D FLAT, 6 ROOMS; all outside light; modern; $35. PREBLE & CO., 120 Randolph-st. Central 4339.

TO RENT — 215 E. 65TH-PL., OPPOSITE JACKson Park, splendid steam heated flats, $25, $30, and $35.

TO RENT—VERMONT BLDG., 569-75 E. 51ST-st., 4 and 5 room flats, $25 to $45. H. F. NORCOTT & CO., 123 43d-st.

TO RENT—CHOICE MODERN 5 AND 6 ROOM flats; very low rent. 6358 Ingleside-av. E. E. MANSON & CO., 246 E. 55th-st.

TO RENT — MODERN APARTMENTS, 3 TO 8 rooms each, n. w. cor. 23d and Wabash; within walking distance of business. Office 174 23d-st.

TO RENT—2 TO 6 ROOM FLATS, $13 TO $25; steam h., h. water, gas range, janitor, private storerooms, etc.; adults only. 2829 Calumet-av.

TO RENT—3, 4, AND 5 ROOM FLATS, ROOMS all light, steam, elev., phone; $2 and up; "L," surface, and I. C. transp. 215 E. 63d-st.

TO RENT—TWO LARGE, LIGHT 6 RM. FLATS in building N. E. cor. State and 18th-sts. OLIVER & COMPANY, 110 Dearborn-st.

TO RENT—FIVE LIGHT ROOMS, 2D FLOOR, The Kenilworth, cor. 36th and Ellis-av., near I. C. station; newly decorated.

TO RENT—3744 LAKE-AV., MODERN 6 ROOM apartment, 3d floor, all light rooms; heat; $35. CREMIN & O'CONNOR, 97 Clark-st.

TO RENT—6950 HARVARD, 6 R. BRICK H., furnace heat, shades, screens; fine order. M. 4162. GEO. S. EDDY, 108 La Salle-st.

TO RENT—SMALL APTS., 12TH AND WABASH; stoves. M. 4162. GEO. S. EDDY, 108 La Salle.

TO RENT—SMALL APT., 3623 PRAIRIE; STOVE. M. 4162. GEO. S. EDDY, 108 La Salle-st.

TO RENT — $35, 4340 BERKELEY-AV., KENwood, 6 room flat, nr. I. C. Ry. and L.

TO RENT—7 ROOMS, $27; STEAM, HOT WATER, elevator. 3165 Calumet-av.

TO RENT—N. W. COR. MICH. BLVD. AND 48TH-st., 5 and 6 r. apts. in fine bldg. See janitor.

TO RENT—4 ROOM FLATS, $22; STEAM, HOT water. 733 and Madison-av.

TO RENT—$30 RENTS MODERN 5 ROOM FLAT. Call 7104 Ingleside-av., near Cottage Grove-av.

TO RENT—5 R. APT. (COL'D), 3006 5TH-AV. M. 4162. GEO. S. EDDY, 108 La Salle-st.

TO RENT—MODERN 4 ROOM FLATS; STEAM heat; $30. BYNES BROS., 3641 State-st.

TO RENT—FLATS—WEST.

TO RENT—3 FLATS, 5 ROOMS EACH, ALL light rooms; modern; $17 and $18; Garfield Park train 48th-av. station. 2409 Lexington-st.

TO RENT—FLATS WITH STEAM AND H. W., 3, 5, 6 and 8 rooms, $15 to $40. See janitor on premises. 340 Washington-blvd.

TO RENT—SMALL UNHEATED APT. WEST S. M. 4162. GEO. S. EDDY, 108 La Salle-st.

TO RENT—NEW 4 ROOM FLAT. 425 N. St. Louis-av.

TO RENT—FLATS—WEST.

TO RENT—4-6 ROOM MODERN FLATS; HOT water year around; Londell apt., 1565 16th, one-half block from Douglas park; janitor on premises; good transportation.

TO RENT—ELEGANT MODERN 7 ROOM FLAT, steam heat, hot water, etc.; only $32.50. 609 S. Albany-av., opp. Douglas Park.

TO RENT—FLAT OF 5 ROOMS AND BATH AT 41 Whipple-st., near Jackson-blvd.

TO RENT—FLATS—NORTH.

TO RENT—1094 SHERIDAN-ROAD, ONE 8 RM. apartment, south exposure, all outside rooms, in new, detached building with large lawns; 1 block from the lake, seventeen minutes downtown on Northwestern L express; best residence district; every modern improvement, including burglar proof safe in sideboard; fine white enamel refrigerators. Janitor will show apartment. Apply owner, MORRISON, Photographer, Champlain Bldg., 126 State-st. Phone Central 2719.

TO RENT—ELEGANT NEW 6 AND 7 ROOM apartments in 2 story building; 238 Addison-st., cor. Hoyne-av., 2 blocks from L station; steam heat, hot water furnished; gas ranges, refrigerators, white enameled bathrooms, mosaic tiling, oak finish, Lowrie wall safes, mantel, door mirrors, sideboard, beam ceiling, plate rail, gas and electric lights, lincrusta walls, etc. FRANK BECK, 346 Irving Park-blvd.

TO RENT—1496-8 ROKEBY-ST., COR. IRVING Park-blvd. [Sheridan road station N. W. "L" 1 block], elegant 4 and 6 room apartments, 1st-3d floor, strictly modern, high class building.
3318 Malden-st., cor. Lawrence-av., 3d floor, lovely corner apartment, 5 light rooms, $35. JNO. M. FANNIN & CO., 108 Dearborn-st.

TO RENT—APARTMENTS OF 6 ROOMS IN THE fine apartment building, 576-582 La Salle-av., one block south of Lincoln park; steam heat, elevators, janitor service; $42.50, $45, $50. Inspection invited. H. F. WILLIAMS, Agent, 100 Washington-st.

TO RENT—IN THE KENDALE, CORNER Kenmore and Thorndale-avs., close to North Edgewater, 8 room apartment, 2 private balconies, large living room with fireplace; will decorate to suit; $55. REGELIN, JENSON & CO., 1918 Evanston-av.

TO RENT—5 ROOM STRICTLY UP TO DATE apartment and yard, in choicest location, opposite Woodland; one blk. east of Sheridan-rd., 1438 Galt-av. Janitor on premises. REGELIN, JENSON & CO., 1918 Evanston-av.

TO RENT—ELEGANT 5 ROOM APARTMENT, 1236 SHERIDAN-RD.; beautifully finished in hardwoods; ½ block from Sheridan-rd. station of N. W. Elevated. Rent $37.50. W. K. YOUNG & BRO., 204 Dearborn-st.

TO RENT—NEW BUENA PK. APARTMENTS, 18 Buena-terrace, det. 3 flat, 8 rooms, 2d and 3d, lavatories bet. bedrooms; choice finish and decorations; ready Nov. 20; $75. REGELIN, JENSON & CO., 1295 Sheridan-rd.

TO RENT—2 BLOCKS EAST N. W. L STATION, 7 room apartment; steam heat, etc.; rear porch; rent $35; 1473 Wellington-av. THEODOR W. BUHMANN, 1283 N. Clark-st.

TO RENT — 1548 WILSON-AV., 6 ROOM FLAT; strictly modern, up to date; possession at once; $45. See janitor. FRANK M. ELLIOTT, 132 La Salle-st., Room 606.

TO RENT—849 PINE GROVE-AV., NORTH OF Addison, high class, modern, new 6 room apartment; perfect outside light; elegant large rooms; overlooking drive and lake. Phone Went. 6693.

TO RENT—4 ROOM FLAT, STEAM HEAT, 480 Garfield-av.; 6 room flat, stove heat, 516 Cleveland-av. Tel. Main 2827. THOMAS, 92 La Salle-st.

TO RENT—TWO 7 ROOM NEW FLATS; REAsonable to responsible parties. S. w. cor. Ainslie and Winchester, Ravenswood.

TO RENT—THREE ELEGANT MODERN NEW 6 room flats, 1662-8 Buckingham-pl. HATHAWAY. Phone L. V. 2975.

TO RENT—NEW 5 ROOM FLAT; STOVE HEAT; modern. 2805 N. Irving-av., near Cullom. Apply Second Flat.

TO RENT—HEATED FLATS, WITHIN WALKing distance; 4 to 6 rooms. Apply to 71 N. State-st.

TO RENT—THOROUGHLY MODERN 8 ROOM apt. 882 Diversey-blvd., 3d flat $60. Inquire 1st flat.

TO RENT—ELEGANT 8 ROOM MODERN 2D flat; Fullerton, near elevated; bargain; $40. CASSELMAN & BURGE, 107 Dearborn-st.

TO RENT—NEW, 6 ROOMS, 3861 SHERIDAN-road. Phone 1437 Randolph. GEO. W. STACK & CO., 114 Dearborn-st.

TO RENT—SMALL MOD. APT., HEATED, COR. Clark and Huron; ref. required. M. 4162. GEO. S. EDDY, 108 La Salle-st.

TO RENT—"ORMONDE," 53 ASTOR—First floor, 6 rooms; perfect order. M. 4162. GEO. S. EDDY, 108 La Salle-st.

TO RENT—887 BERTEAU-AV., NEAR HERMItage, 6 room, steam, 2 sty. bldg.; rent $32.50. LEO MICHAEL, 108 La Salle-st.

TO RENT—ELEGANT 8 ROOM APARTMENT, 415 Sheridan-rd., near Wellington, $84. WM. T. CUSHING, 145 La Salle-st.

TO RENT—14 ROOM S. H. FLAT, 76 WELLS-ST. F. W. SPELTZ, 159 La Salle-st.

TO RENT—5 ROOM FLAT, 1130 WILSON-AV., 3d, modern, light, airy; $35.

TO RENT—FLATS—NORTHWEST.

TO RENT—HANDSOME SIX ROOM STEAM HEATED FLAT FOR TWO ADULTS ONLY; LOW RENT. 110 CATALPA-PL., LOGAN SQUARE.

TO RENT — VERY CHEAP—ALL KINDS OF flats, 3 to 8 rooms. 176 Humboldt-blvd.

TO RENT—FLATS—SUBURBAN.

TO RENT—OAK PARK—ONLY 4 AND ONE 5 room apartment unrented in the Oakdale, cor. of Pleasant-st. and Harvey-av. The Oakdale was built with the idea that the apartment dweller has the same right to light and air as the house dweller; every room looks into broad daylight in the fullest sense; no light courts, no light shafts; finely finished; unusual closet and pantry room. Please apply to janitor.
Lake-st. "L" to Lombard-av. station, walk one block south and one block west.

TO RENT — 105 S. CENTRAL-AV., AUSTIN—Light corner flat; steam; 6604 South-blvd.; 6 large, light rooms; unheated; low rent.

TO RENT—FURNISHED FLATS.

TO RENT—2 BLOCKS WILSON "L" TERMINAL, nicely furnished modern sunny 6 room apt.; adults only. Phone Edgewater 6141.

TO RENT—ASTOR-ST., 7 ROOM FURNISHED flat, $100 per month. MRS. E. W. CASE, 30, 167 Dearborn-st.

TO RENT—KENWOOD; SUNLIGHT, HEATED flats, 3 and 4 rooms, on the shore; light housekeeping; $18 up. Call 4521 Lake-av.

TO RENT—FURNISHED, WOODLAWN, 537 E. 66th-st., 2d fl., 6 rooms and bath, s. h.; outside; $35; references.

TO RENT—FURNISHED FLATS; 3 AND 4 rooms; steam, hot water; best transportation. 341 Ogden-av.

TO RENT—FURNISHED APT., NOV. 16 TO DEC. 16. See today or Sunday; big bargain for quick action; refs. required. Apply janitor, 4607 Lake-av.

TO RENT—3 AND 4 ROOM FURNISHED FLATS, mod., janitor, elevator, best trans.; $30 up. 3900 Wabash-av. Doug. 2940. F. H. HOTCHKISS.

TO RENT—3622 VINCENNES-AV.—FURNISHED completely; steam fur. 4 r., $35; 5 r., $41; I. C. R. R., &c.

TO RENT—ELEGANTLY FURN. 6 ROOM APT.; modern bldg., in Kenwood. Phone Doug. 6855.

TO RENT—FURN. 5 ROOM FLATS; STEAM, bath, Ken. L and surface. 3826 Rhodes-av., fl. 2.

WANTED—FLATS.

WANTED—TO RENT—RELIABLE PARTY would give excellent care apartment, paying rent in addition during owner's absence, or would board owner; good opportunity young physician starting practice or couple tired of responsibility of housekeeping. H. V. MABON, Great Northern Hotel, city.

WANTED—TO RENT—A FAMILY OF 2, A FURnished apartment for the winter; must be first class and well located; south of Lincoln Park and east of Clark-st.; references. Address Lock Box 288, Postoffice.

WANTED—TO RENT—6 ROOM FURNISHED flat, by responsible parties; about 30 minutes distance from loop; South Side preferred. Address J 375, Tribune.

WANTED—TO RENT—BY FAMILY OF 2, A furnished apartment in "The Plaza" for the winter. Address Lock Box 288, Postoffice.

WANTED—TO RENT—FLAT, ABOUT 5 ROOMS; steam; North Side; $25 to $30. Address J 392, Tribune.

TO RENT—STORES—SOUTH.

TO RENT—STORES, 47TH-ST. AND FORRESTville-av., Warwick Building. Also stores, 6288 S. Park-av., across street from White City; best location on South Side; investigate. Apply R. J. BUSH, 574 E. 47th-st.

TO RENT—75TH AND RAILROAD-AV., OPP. I. C. depot, new stores, $25.
N. E. COR. JEFFERSON-AV. AND 59TH-ST., fine large steam heated store, $35. W. K. YOUNG & BRO., 204 Dearborn-st.

TO RENT—LARGE STORE ROOM, 26X125 FT., suitable for any good trade business; $35.00. 6750 S. Halsted-st. Call 6742 S. Halsted-st. Phone Harrison 6931.

Downtown.

TO RENT—NEW FIREPROOF HUNTER BLDG., S. E. COR. MADISON AND MARKET. STORES, FLOORS, AND OFFICES, DIVIDED TO SUIT TENANTS. ALL MODERN IMPROVEMENTS. JOHN S. MALLERS JR., Agent, Phone Harrison 2583. 209 Market-st.

TO RENT—TWO STORES, ONE 15X30, FACING River-st., $720 per year, the other 17x40, facing Dock-st., with side entrance from River-st., $600; steam heat, new bldg. 42 River-st.

TO RENT—TO HIGH GRADE TENANTS, DESIRable shops with show windows in the Republic. GORDON STRONG & CO., Harrison 565. 209 State-st.

TO RENT—STORE, 187 JACKSON-BLVD., Medinah Bldg.; elegant display windows in lobby. BENJ. ROSENBERG, Agent of Bldg. Phone Harrison 3409.

TO RENT—STORES, OFFICES, LOFTS—In downtown district. Tel. Central 3297. CALLISTIS S. ENNIS & CO., 129 Monroe-st.

TO RENT—STORE—STATE-ST., SO. OF VAN BUren; lunchroom; long lease; low rental. J. G. KIRK & CO., 217 La Salle-st.

TO RENT—STORE AND BASE. 383 S. CLARK. M. 4162. GEO. S. EDDY, 108 La Salle-st.

TO RENT—22 LAKE-ST.; STORE, BASEMENT, 2d and 3d floors; steam heat; fr. and pass. elev.

TO RENT—STORES—WEST.

TO RENT—NEW CORNER STORE; 13TH AND Oakley-av.; suitable for grocery and butcher; first class stand; rent reasonable. 229 W. Madison-st. LOUIS MARKS.

TO RENT—231 S. Canal-st., 25x90. 141 S. Clinton-st., 20x90. WHITE & TABOR, 189 La Salle-st.

TO RENT — COR. FOR DRUGS, GROCERY, shoes, etc.; no such store near; 379 S. Sacramento-av.; $30 up. Call Room 1002, 358 Dearborn-st.

TO RENT—OFFICES.

Downtown.

TO RENT—OFFICE SPACE, ENTIRE FLOOR; will divide; first class; modern; fireproof; great bargain. R. D. HALL & CO., 135 Adams-st.

TO RENT—DESK ROOM WITH DESK, TELEphone, etc. 1010 Hartford Bldg.

TO RENT—OAK DESK, SPACE $6; MAIL LOCKers $2; three phones. 413, 134 Monroe-st.

TO RENT—SPC. IN LOT. PRIV. OFFICES; ALSO desk spc., stenog. opt., $5 up. 708 Marquette Bldg.

TO RENT — OFFICE; PRIVATE STENOGRApher; reception room; $20. 926, 125 La Salle-st.

TO RENT—OFFICES.

Downtown.

TO RENT—MENTOR BUILDING, 161-163 STATE-ST. OFFICES AND FLOORS. ABSOLUTELY IN THE CENTER OF THE STATE-ST. DISTRICT. HENRY A. MIX, AGENT, ROOM 92 MENTOR BLDG.

TO RENT—ADAMS EXPRESS BUILDING, 185 Dearborn-st. Fine offices and sample rooms for manufacturers' agents. JOHN C. McCORD, Room 700.

TO RENT—SPLENDID LIGHT OFFICES, SECURITY Bldg., 188 Madison-st.; fireproof; low rentals; best service. Apply agent, Room 1310.

TO RENT—SPLENDID OFFICES, SINGLE OR en suite, from $15.00 to $30.00. Boylston Building, 265 to 269 Dearborn-st., within half block of postoffice.

TO RENT—151 STATE-ST. A few small offices at very low rentals. CHAS. V. McERLEAN, 205 La Salle-st. Cent. 7375.

TO RENT—SINGLE OFFICES, NEW BLDG., with large plate glass windows, all conveniences, $12.50 to $20. Bonheur Bldg., 42 River-st., cor. Wabash.

TO RENT—DESIRABLE LIGHT OFFICE, $15. Douglas Bldg., 80 Dearborn-st. Suite of 2 fine offices; low rent. Dickey Bldg., 40 Dearborn-st.

TO RENT—OUTSIDE OFFICES, $20 TO $27.50; suites or single; phone, light; modern. H. T. WILCOXON, 1014, 153 La Salle. Central 582.

TO RENT—LIGHT CORNER OFFICES, FLOORS and stores; pass. and frt. elevators, steam heat. Bowyer Block, 32 to 44 Michigan-av.

TO RENT—FINE DESK ROOM; EXCELLENT light; steam heat; jan. ser.; very cheap. Room 800, 171 Washington-st.

TO RENT—OFFICE OR DESK ROOM, FURN. OR unfur.; unlimited telephone, stenog.; all conveniences. 510 Fisher Bldg.

TO RENT—FLOORS AND LOFTS.

TO RENT—MORGAN BUILDING. Floors containing 22,000 sq. ft. each and first floor 10,000 sq. ft.; light 4 sides, 14 ft. ceilings; sprinkler system; passenger and freight elevators, heat, power, and live steam; will divide to suit tenants.

FAGEN BUILDING. 224 Washington-blvd., 1st, 2d, and 3d floors; 51x100; steam heat, elect. freight elevator; light 3 sides; new, heavy, mill constructed bldg.; will divide.

J. J. HARRINGTON & CO., 1124 First Nat'l Bank Bldg. Exclusive Agents.

TO RENT—PRINTERS' BUILDING. REAR 167 ADAMS-ST., NEXT CORN EXCHANGE BANK BLDG. 2,000 SQ. FEET PER FLOOR. ELEVATORS; STEAM HEAT. OFFICES FRONT BLDG. CONNECTING. N. A. MAYER, 145 LA SALLE-ST.

TO RENT—SPACE, LEES BLDG., 147 5TH-AV., up to 9,000 sq. ft.; fireproof; 4 elevators, steam heat, light all sides, low insurance, watch service; BEST SHIPPING FACILITIES IN LOOP; best kept building of its class in Chicago. Apply agent, 1310, 188 Madison-st.

TO RENT — LARGE SPACE, SUITABLE FOR PRINTERS, LIGHT MANFG., MFRS.' AGTS., ETC. WILL DIVIDE. 202 DEARBORN-ST. RALPH DILLENBECK, HARR. 1263 1206, 215 DEARBORN-ST.

TO RENT—2,000 SQ. FT. CORNER, PERFECT light, second floor, 30 Fifth-av., and other lofts in the downtown district. THAD. H. HOWE & CO., 1513, 42 Madison-st.

TO RENT—INDUSTRY AND ENTERPRISE Bldgs., 79-87 5th-av., space with power, good lights, etc., $25 and up. Apply HENRY A. MIX, Agent, 92, 161-163 State-st., City.

TO RENT—DESIRABLE MANUFACTURING floors; electric elevators; also offices. Room 328, 225 Dearborn.

TO RENT—ABOUT 250 SQUARE FT. STREET floor space; finest location inside loop. Address K T 385, Tribune.

TO RENT—MODERN FIREPROOF BUILDING, heat and elevator service; floors of 6,000 ft.; will divide. RUPRECHT & CO., 78 W. Randolph-st.

TO RENT—LOFT, 112 5TH-AV. M. 6162. GEO. S. EDDY, 106 La Salle-st.

TO RENT—LOFT, 309 WABASH-AV., 24X90. M. 6162. GEO. S. EDDY, 106 La Salle-st.

TO RENT—MANUFACTUR'G PROPERTY

TO RENT—251 N. FRANKLIN-ST., FIRST floor and basement, $70 a month; steam heat; power if required; use of shelving, tables, desks, and chairs free; light and convenient for putting up package goods.

TO RENT—WE HAVE A COMPLETE LIST OF BUILDINGS, STORES AND FLOORS IN ALL BUSINESS DISTRICTS OF THE CITY, WITH POWER AND SWITCH TRACK. POUNDS & WEBER, 184 LA SALLE-ST.

TO RENT—Warehouse and Factory Sites, Buildings, and floors on railroad and dock. [illegible] First National Bank Bldg. Tel. Cent. [illegible]

TO RENT—IN KNISELY BLDG., 66 TO 74 W. Monroe-st., bet. Clinton and Jefferson-sts., desirable space with power, reasonable rent. [illegible] engineer at bldg. or H. C. [illegible], 279 S. Canal-st.

TO RENT—EXTRA FINE MFG. SPACE, [illegible] EXCELLENT LIGHT, ELECTRIC POWER, [illegible] ELEVATOR, 1,000 FT. IMMEDIATE POSSESSION. CHEAP RENT. SEE THIS. AMERICAN LOOSE LEAF CO., 22 Green, near Washington.

TO RENT—Buildings, floors and space with and without steam and railroad facilities, or will build to suit [illegible]. MADDEN BROS., 204 Dearborn-st.

TO RENT—HOUSE AND MANUFACTURING bldg. CUTLER & CUTLER, 127 Lincoln-av.

TO RENT—BUILDINGS.

TO RENT—BUILDING, 310 FIFTH-AV., NEAR Congress-st.; 5 story and basement; electric elevator; steam heating plant. Apply Room 204, 167 Dearborn-st.

TO RENT—WABASH-AV., NR. 12TH, 4 sty. and base.; very strong; steam heat. BOWES INVESTMENT CO., 184 LA SALLE-ST.

TO RENT—WILL BUILD FACTORY AND warehouse buildings to suit tenants in all parts of city. H. O. STONE & CO., 126 Monroe-st.

TO RENT—NEW BLDG. OR FLOORS, 287 AND 289 S. Clark-st. WEIL, Phone Humboldt 1692.

TO RENT—HALLS.

TO RENT—BUSH TEMPLE, CORNER NORTH Clark and Chicago-av.—A few choice offices, lodge, dance, recital, and entertainment halls. C. C. SPOTSWOOD, Bush Temple. Phone N. 1181.

TO RENT—HOTELS.

TO RENT — 2407 MICHIGAN-AV., HOTEL Warren, elegant 80 room house; steam heat, electric elevator; strictly modern.

TO RENT—46 EMS. STATE & VAN BUREN, 10 yrs. lease. F. F. Koehler & Co., 101 La Salle-st.

TO RENT—MISCELLANEOUS.

TO RENT—BUILDINGS, STORES AND FLOORS in all parts of the city. Send for list. WILLIS & FRANKENSTEIN, 115 Dearborn-st.

WANTED—TO RENT—MISCELLANEOUS.

WANTED—TO RENT—SPACE SUITABLE FOR laundry; must be well lighted and not less than [illegible] feet. Address H 181, Tribune.

STORE AND OFFICE FIXTURES.

FOR SALE—SEVERAL 6 FOOT oak standing bookkeepers' desks; good condition. Apply Purchasing Agent, Tribune Company, Room 342.

JULIUS BENDER—CHICAGO HEADQUARTERS FOR STORE FIXTURES. General store and salesrooms [illegible] W. Madison-st. Tel. Monroe 1712. Cor. Peoria-st. We undersell all others.

GUTTMAN STORE FIXTURE CO., 267-269 Wabash-av. Telephone Harrison 4661. THE LARGEST AND CHEAPEST OF THEM ALL. Dealers in new and used store fixtures.

CASH REGISTERS—Nationals, Hallwoods, and other makes at prices [illegible]. THE NATIONAL CASH REGISTER COMPANY. [illegible] Phone Central [illegible]

CASH REGISTER BARGAINS—CAN SAVE YOU from 25 to 40 per cent. We buy, sell, rent, exchange, repair, rebuild, and guarantee for 1 year. Cash or monthly payments. Independent dealers. WESTERN CASH REGISTER CO., Telephone Central 2748. 125 S. Clark-st.

YOUR OFFICE IS FURNISHED COMPLETE IN the most up to date manner at a saving of 50%. Second hand solid oak roll top desks $14.50 up. CHICAGO HOUSE WRECKING CO., 35th and Iron-sts. Chicago.

MANUFACTURERS—OFFICE DESKS, "ELASTIC" bookcases and filing cabinets; largest line, lowest prices. THE GLOBE-WERNICKE CO., 224-228 Wabash-av. Tel. Harrison 1420.

DESKS, SAFES, CHAIRS, FILES; LOWEST prices in city. WALKER & CO., 73 E. Lake-st.

FOR SALE—ROLL TOP DESK, TYPEWRITER desk, chair, table, and fireproof safe. C. E. THOMAS, 168 Wabash-av., 3d floor.

LEADER—4 FT. OAK ROLL TOP DESK AND also desk chair complete, net, $18. OTIS DESK CO., 125-127 Quincy-st. Telephone Main 2290.

DESKS, CHAIRS, PARTITIONS, SAFES, ETC. filing cabinets, tables, counters, shelving bought and sold. P. CASEY'S SONS, 43 5th-av.

DESKS, CHAIRS, SAFES, TABLES, ALSO Railway Comm. Cabinet and File Co.'s system [illegible]. Matlock Co., 331-333 Wabash-av.

ALL 2D HAND OFFICE FURNITURE AT COST; new and 2d hand store fixtures in prices. STONE, 316 Wabash-av.

WANTED—TO BUY—DUPLICATING MACHINE, Pastors' Cabinet, Champaign, Ill.

FOR SALE—GAS AND ELECTRIC FIXTURES, 484 S. Jefferson-st.

SAFES.

HERRING-HALL-MARVIN SAFE CO., Manufacturers of Hall's Standard Safe. The best safe made. A few second hand safes in stock. Prompt attention given to repair work. 184-188 WASHINGTON-ST.

DONNELL SAFE COMPANY, [illegible] E. Washington-st. Largest stock of new and second hand high grade safes in the city. Established 1886.

COMPLETE LINE OF NEW AND SECOND hand safes at half price. CHICAGO HOUSE WRECKING COMPANY, 35th and Iron-sts., Chicago.

LOWEST PRICES ON NEW AND USED SAFES and vaults; quality in quantity. SABATH SAFE CO., 183 Lake-st.

REAL ESTATE—CITY.

FOR SALE—REAL ESTATE—REAL ESTATE AND LOANS. ESTATES CAREFULLY MANAGED. WINSTON & CO., 119 MONROE-ST.

FOR SALE—MODERN 1 STORY TRANSFER corner, 5 stores; can net 11% on total price, $32,000. REGELIN, JENSON & CO., 105 Washington-st.

FOR SALE—WAREHOUSE LOT NEAR DOWNtown; 15 minutes' walk from State and Madison. W. A. PRIDMORE, 134 Monroe-st. Cent. 1212.

REAL ESTATE—SOUTH SIDE.

FOR SALE—

HANDSOME MODERN RESIDENCES
WITH GROUNDS AND STABLE.
ONE OF THE FINEST HOMES IN THE CITY. IN PERFECT CONDITION.
A PROPERTY THAT COST OVER $50,000.
—PRICE $24,000—
LOCATED AT 4136 MICHIGAN-AV.

Detached gray Bedford stone front, with pressed brick sides and rear; slate roof; fine brick stable. Contains 14 rooms and 3 bathrooms, beautiful interior arrangement, finished throughout in costly woods; specially designed mantels, sideboard, gas and electric fixtures; reception hall and dining room paneled in quarter sawed English oak; handsome stairway with art glass windows. All rooms on first and second floors canvassed and finished in oil with free hand decorations. Quarter sawed oak floors through entire house; finest system of open nickel plumbing; Boynton hot water heating; plate glass windows; lot 50x160 ft.; side driveway to stables; grounds inclosed with ornamental iron fence. A splendid modern home at less than one-half actual value.

$9,000 cash, mortgage $15,000, runs 4 years, 5%. OPEN FOR INSPECTION. W. K. YOUNG & BRO., 204 Dearborn-st.

FOR SALE—NEW 6 FLAT BLDG., 6 ROOMS each apartment, finished in mahogany and oak, beam ceilings in dining rooms, elegant fixtures throughout; rental $4,950; price $36,000; mtg. $17,500, 5½ per cent, due 1918.

For sale—New 6 flat building, located on one of the best avenues in Woodlawn, convenient to both "L" and Ill. Cent. station; rental $3,180; mortgage $12,000, 5½ per cent; price $24,000.

For sale—Good modern 9 flat building in Woodlawn, within two blocks of "L" station; rental $4,460; mortgage $17,000, 5½ per cent; price $29,000.

For sale—6 flat building, brick, stone trim, hardwood, steam heat, beam ceilings, 5 and 6 rooms; lot 50x125; rental $2,895; mortgage $12,500, 5%; price $19,000. GRAPPERHAUS, RUSSELL & CO., Phones H. P. 627 and 647. 367 E. 63d-st.

FOR SALE—TREMENDOUS SACRIFICE. PRICE $6,500—ONLY $1,500 CASH REQUIRED. LOT 50X200 FEET.

LAKE-AV., north of 43d-st., detached, 2 story, 10 room frame residence; new brick foundation; furnace heat; cement basement; hardwood floors; newly painted; all in perfect condition; large front porch; perfect light and air; large rooms; near Lake-av. "L" station Ill. Cent.; 39th-st. and Cottage Grove electric; the ground alone is worth $6,250.

THE GREATEST CHANCE OF YOUR LIFE to secure a good $10,000 home at the sacrifice price of $6,500. FRED'K H. BARTLETT & CO., 100 Washington-st.

FOR SALE—PETER VAN VLISSINGEN, 172 E. WASHINGTON-ST.

4310 Calumet-av., 2 flats; rent $540	$5,500
5247 Carpenter, 2 flats; 50 ft.; rent $288	2,300
5435 Cornell-av., 10 room house	11,000
2829 6th-av., 3 flats; brick barn; rent $684	6,200
4840 Forrestville-av., 2 flats; rent $330	3,500
5204 State-st., 1 store; 2 flats; rent $528	3,500
4106 Vincennes-av., 9 room house	7,000
Drexel-blvd., west front, 100 feet north of 45th-st., 50x125, per foot	400
Wallace-st., west front, 151 feet north of 55th-st., 50x125	1,800

FOR SALE—5531 PEORIA-ST. JUST COMPLETED, an elegant 2 flat building, stone front; apartments of 5 and 6 rooms respectively; finished throughout in oak. This building was constructed under the most careful supervision, and the material and workmanship are first class. All the appointments are most attractive, the sideboards and mantels having been specially designed. Up to date in every particular. This is a decided bargain in a home and investment at the price of $7,500. Easy terms may be arranged. P. F. McCARTHY & CO., SOLE AGENTS, State and 39th-sts.

FOR SALE—GRAND-BLVD., CORNER 48TH-st., 75x150 feet, at only $300 per front foot. No restrictions. Without exception the choicest vacant corner on the boulevard.

5714 MADISON-AV., lot 98x187 feet, with an old fashioned 12 room residence, at the mere value of the land. Fine proposition for a builder, who might modernize the old residence and improve the vacant with an apartment building. EDGAR M. SNOW & CO., Sole Agents, 101 Washington-st.

FOR SALE—ONE OF THE BIGGEST BARGAINS in an investment offered in South Side property today. Located on 47th-st. near Union-av. A big substantially constructed 3 story brick and stone bldg., containing a store and 4 flats of 5 and 4 rooms and bath each, renting for $876 per year. Also 2 story stable in rear of premises. There is a mortgage on the property of $5,000 at 5%, part of which is past due and must be paid. Make offer for equity. P. F. McCARTHY & CO., STATE AND 39TH-STS.

FOR SALE—IN RESIDENCE PROPERTY THE American neighborhoods produce the best returns. Chicago Lawn has a good start with schools, churches, stores, gas, electricity, water; 5c fare; no saloons and no factories; modern houses same as rent. Population that is typically American. Good lots, $400; $5 monthly; 5% interest. JOHN F. EBERHARDT & SONS, 365 63d-st. Phone Chicago Lawn 263.

FOR SALE—BUILDERS—HYDE PARK VACANT, RIPE FOR IMPROVEMENT NEAR I. C. EXPRESS TRAINS; SOME FINE CORNERS CHEAP. JOHN A. CARROLL & CO., 132 E. 53D-ST. 112 LA SALLE-ST.

FOR SALE—NEW DETACHED COLONIAL residence, Woodlawn and 54th-st.; hot water heat, hardwood finish throughout. Will sell this place at a very reasonable figure and on very easy terms. J. GRAFTON PARKER & CO., 100 Washington-st. Randolph 1844.

FOR SALE—OR EXCHANGE—2 HIGH GRADE BUILDINGS. 6 apts., Hyde Park; 6 apts., Kenwood; [illegible] FRANK M. OLIVER & CO., 105 Washington-st.

FOR SALE—THE BEST AND MOST COMPLETE 7 and 8 room residences for the money in Windsor Park. Terms easy. Also 6 room cottage, large lot, $3,400. [illegible] 74th-place and Windsor Park-av.

FOR SALE—135-137 E. 42D-PL., HIGH CLASS building of 10 apartments; steam heat; rents $5,352 per year. Equity can be bought for $20,000. C. McCARTHY & CO., Cent. 3270. 90 Randolph-st.

FOR SALE—7807 BOND-AV., NEW ATTRACTIVE frame house, near the lake; 8 rooms and attic; everything modern; complete and first class; price very low and easy terms. Tel. Main 4707. WILLIAM H. MOONEY, 1001, 138 Washington-st.

FOR SALE—30 FOOT LOTS. Best bargains in Englewood. All improvements in and paid for. S. DAKIN, 1733 W. 63d-st. Phone Wentworth 450.

FOR SALE—VACANT LOT, 59TH AND CHAUNCEY; all improvements made; perfect title; sell cheap; will exchange for equity or business. [illegible] 20 Clark-st.

FOR SALE—BARGAIN—NEW STOVE HEATED modern 12 flat building, South Side; mortgage $17,600; rental $3,600; only $12,000 cash for equity netting 14 per cent. Address W A 390, Tribune.

FOR SALE—NEW 2 FLAT BLDG., 5 AND 6 rooms, hardwood finish, steam heat; Champlain-av., near 63d-st.; only $7,000; mtg. $3,600, 5½%. JOHN BOOMER & CO., 107 Dearborn-st.

FOR SALE—160 FEET OF VACANT, RIPE FOR improvement; ½ block to "L" station; BARGAIN. CHESHIRE & SHOTWELL, 6304 Cottage Grove-av.

FOR SALE—BIGGEST SACRIFICE EVER MADE. 2 flat, near 51st L station, 6 rooms each, building in perfect repair, only $4,600; easy payments. J. F. McNAMARA & CO., 5107 Indiana-av.

FOR SALE—BIG SACRIFICE FOR CASH—TWO Kenwood houses, $4,000 and $4,500; each ten rooms; modern; stone and brick; houses on 30 ft. lots. C. F. GLEASON & CO., 65 E. 43d-st.

FOR SALE—BARGAIN, 4951 WASHINGTON-PK.-ct., 1 blk. e. Grand-blvd., 10 r. & b., 2 baths, h. w. floors, handsomely decorated; immediate possession; open Sunday 11-1 and 2-5. Cent. 777.

FOR SALE—INCOME BARGAIN—DEARBORN-st., near 43d; 6 flat frame; good condition; clear; guaranteed rent $1,090; $7,000 cash. LANGRIDGE & LIVINGSTON, 4719 State-st.

FOR SALE—I WANT TO SELL MY COLONIAL apartment building near 48th and Woodlawn-av.; rent $4,500 per annum; will sell for $25,750. Address P D 98, Tribune.

FOR SALE—BARGAIN FOR BUILDERS! Choice 50 foot lot for 6 flats. PRAIRIE-AV., near 58th-st.; only $72 per ft. [B] WILLIAM A. BOND & CO., 115 Dearborn-st.

FOR SALE—A RARE BARGAIN IN S. SIDE apartment bldg.; has 21 flats, 4, 5, and 6 rms.; rents $9,600; lot 87x160; price $75,000; investigate. Address P F 291, Tribune.

FOR SALE—MODERN THREE FLAT BRICK, 7, 8, and 9 rooms, in fine location on VINCENNES-av.; rent $1,300, ONLY $8,000. CHAS. A. T. STANDISH, 107 Dearborn-st.

FOR SALE—ONLY $8,000, ELEGANT COLONIAL apt. bldg.; rent $6,400; choice location; big bargain. C. F. PARKER & CO., 79 Dearborn-st.

FOR SALE—$6,000—NEAR DREXEL-BLVD. and 43d-st., 50x145, with two frame houses, rented for $720. BENJ. BISSINGER, 100 Washington-st.

FOR SALE—7111-13 PRINCETON-AV., 2 ATT'D 6 r. bk. res. each only $4,250. LAKE & GAY, Wentworth-av. and 63d-st.

FOR SALE—5026-30 LAKE-AV. AND 53-54 OAKwood-blvd., known as the W. G. Wilson Estate houses. F. A. MENGE, Trustee, 754 E. 42d-pl.

FOR SALE—S. E. COR. PRAIRIE-AV. AND 32D-st., 9 room stone front residence; $4,500. MURRAY WOLBACH, 175 Dearborn-st.

FOR SALE—WANTED—WE SELL YOUR PROPerty in 10 to 60 days. Write or call on us for results. McCLUN, 315 W. 63d-st.

FOR SALE—MODERN NEW 2 FLAT BLDG., [illegible] location on S. Side; small cash payment, bal. to suit. Buckingham, 411 W. 63d-st.

FOR SALE—OR RENT—IF YOU WANT TO BUY, sell, or rent S. S. houses or flats, call on E. M. BALDWIN & CO., 35th and Indiana-av.

FOR SALE—5445 TO 5447 MICHIGAN-AV., 100 ft. vacant, at $250. JOHN B. KNIGHT & CO., 59 Washington-st.

FOR SALE—FOR BARGAINS IN SOUTH SIDE real estate only call on W. H. McCLELLAN, 340 E. 31st-st.

FOR SALE—IF YOU ARE LOOKING FOR BARgains in South Side real estate call on W. H. BOWERS & CO., 3407 Indiana-av.

FOR SALE—SIXTH, WABASH, BET. 32D AND 33d. Phone 1080 Calumet.

FOR SALE—5711 SANGAMON-ST., 2 FLAT, steam electric light; large lot. OWNER 1st flat.

REAL ESTATE—WEST SIDE.

FOR SALE—BEST INVESTMENT WEST OF Douglas Pk.—$15,000, six flat building; owner nonresident and must sell; come quick. A. H. CHENEY, 1625 Ogden-av.

FOR SALE—$7,500 BUYS THE FINEST 9 ROOM residence on the West Side; worth $9,000; one block from elevated station. E. J. GLASER, 1573 Ogden-av.

FOR SALE—LOOK, $3,250, $1,500 DOWN, MODern new 2 flat bldg.; oak trim; west of Garfield park. A. D. HARDING, 2049 Madison-st.

FOR SALE—ON EASY TERMS, BARGAIN, 6 R. brick house, h. w. heat, west Garfield Pk.; fine location. Address W A 465, Tribune.

FOR SALE—25 FT. LOT ON TROY-ST., JUST SO. of 19th, only $575; terms to suit. CLARENCE J. KRAUSE & CO., 1406 Ogden-av. Lawndale 632.

FOR SALE — GRAND AUCTION SALE TOnight—this Saturday night, in hall, corner Polk-st. and Ogden-av., Chicago.

To interest the public in this beautiful subdivision we will make the payments at this sale $5 cash on each lot, $5 in 30 days, and $1 per month, making the easiest terms ever offered for good building lots.

Hot coffee and cakes served at 9.

A fine brass band will play.

Do you know what is going on in the Southwest? The big Western Electric works, the C., B. & Q. shops, the wonderful Corn Products plant, the greatest stone quarries in the world, the great immense plants going up in this section, and its marvelous future is absolutely certain. The vast railway terminals will make it.

The Drainage Canal near this subdivision will some day teem with commerce on the way to the Gulf. Docks will be built and numerous factories will line this important water way. Go out in this beautiful country and see for yourself.

From our subdivision you can go anywhere and everywhere. It is connected by electric lines with the greatest factory district in the world, via 26th-st. cars to Blue Island-av., with Joliet, with all the towns east, west, and south. You can live here and get work in hundreds of factories.

Buy land; it is the safest and best security. Buy a future home. This ought to prove the best investment for years.

Don't fail to attend this great auction sale. Every lot will be sold regardless of price. Remember the terms on each lot:

$1.00 PER MONTH.
BUY FROM THE OLD RELIABLE FIRM—FORTY-TWO YEARS—50,000 LOTS SOLD UP TO DATE.
DON'T NEGLECT THIS GREAT CHANCE.
ABSTRACT WITH EACH LOT.
E. A. CUMMINGS & CO.,
Telephone 24 Central. 108 Dearborn-st.

FOR SALE—PETER VAN VLISSINGEN, 172 E. WASHINGTON-ST.

1272-1274 Franklin-blvd., 6 flats; rent $1,920	$15,000
742 to 750 N. Paulina-st.— 742, one 2 story frame house. 744, one 2 story frame house. 746 and 750, double store and flat building; rent per annum $2,881	30,000
VACANT.	
Elston-av., southwest front, 259 feet south of Wellington-st., lot 25x125	800
Irving Park-blvd., northwest corner California-av., lot 102x126	3,500
Kedzie-av., southwest corner Belle Plaine-av., lot 25x125	800
Troy-st., east front, 122 feet south of Bertean-av., lot 25x125	400
Wolfram-st., south front, 75 feet east of Drake-av., lot 25x125	500

FOR SALE—6 AND 6 ROOMS; STONE FRONT; all oak trim; gas and electric light; all up to date; tile vestibule and bathroom; Lowrie wall safes; cement basement and yard; furnace heat; just about one block from Garfield park elevated; mortgage $3,250, at 5½%, on or before 5 years; will sell for $6,250. C. SCHOENFELD, 457 S. 42d-av.; phone Kedzie 2136.

FOR SALE—FINE BUSINESS CORNER ON VAN Buren-st., near Western-av., 2 stores and 12 flats; modern 3 story brick and stone bldg., only 7 years old; will sacrifice at $31,500; mtg. $15,000 at 5%; rents $4,380. HIBERNIAN BANK, Agt., 122 Monroe-st.

FOR SALE—WE HAVE BRICK STORE AND 2 flats above, 5 and 6 rms.; OGDEN-AV., NEAR VAN BUREN; stove heat; rent $65.00; price $5,500. Does it interest you? E. WOLTERSDORF & CO., Cor. Madison-st. and Ashland-blvd.

FOR SALE—$1,000 CASH, BALANCE EASY terms, will buy my new stone front, 2 flat, 6-6 rooms, wide lot, furnaces, electricity; south of Garfield Park near elevated. Might consider cottage in trade. ZUEGEL, 308 S. Kedzie-av.

FOR SALE—I HAVE TWO CORNER LOTS with two ten room stone front houses, furnace heat, excellent location, always rented, that I will sacrifice for $8,500. ROBT. BURNS, 1511 Wilson-av.

FOR SALE—LOT 58X110, N. E. CORNER LAKE-st. and Washtenaw-av.; make offer; will sell cheap; commission to agents. BROWN, Room 1001, 153 La Salle-st.

FOR SALE—ADAMS-ST., NEAR CALIFORNIA-av., 2 flat, brick, 5 and 6 rooms; rents $444. Price $3,900. DERBY & COMPANY, 308, 184 LA SALLE-ST.

FOR SALE — BARGAIN—7 ROOM HOUSE ON Monroe-st., near Sacramento-blvd., $3,200; $500 cash, balance $25 per mo. J. N. HOSTETTER, 10 S. Kedzie-av.

FOR SALE—YOUR CHOICE OF 300 LOTS CLOSE to Oak Park L; all impvts. pd.; easy terms; will help you to build. H. N. ROSS, Lake-st. and 48th-av.

FOR SALE—LOT 44X125, NORTH FRONT, ON Adams-st., 80 feet east of Campbell-av.; want offer; will sell cheap; commission to agents. BROWN, Room 1001, 153 La Salle-st.

FOR SALE—BARGAINS IN FLAT BUILDINGS and dwellings, near Garfield and Douglas Parks. JOHN T. O'CONNELL, 100 Washington-st.

FOR SALE—MY NEW HOT WATER HEATED 7 room modern home; $30 monthly. Address S P 368, Tribune.

REAL ESTATE—NORTH SIDE.

FOR SALE—MY STONE FRONT 9 ROOM HOT water heated residence on Belmont-av., near Addison station N. W. "L"; interior very fine, modern, and complete in every particular. Address F 167, Tribune.

FOR SALE—MUST GO, TO CLOSE ESTATE—Splendid 8 room corner home, brick basement, oak finish, furnace heat, lot 50x125, elevated; fine for doctor or dentist; reduced to $3,800. JUDSON A. OLIVER & CO., 602 Wilson-av.

FOR SALE—NEW ATTRACTIVE RESIDENCE, south of Devon-av., large porch, 9 big rooms, oak floors and trim, hot water heat, lot 50x160; price reduced to $6,500. Phone Randolph 2981. H. W. CROXTON, 103 Washington-st.

FOR SALE—AN IDEAL HOME IN EDGEWATER, JUST COMPLETED, modern in every respect; oak and birch finish, large lot, EASY TERMS. Monthly payments. Thorndale-av., near Magnolia-av. By JOHN GAULER, on premises.

FOR SALE—2 BLOCKS FROM WILSON-AV. "L" sta., brand new six flat building, detached, on lot 60x125; must dispose of same and will let go for less than cost; PRICE $22,750. Rents for $3,000. Address F P 390, Tribune.

FOR SALE—3 STORY STONE FRONT, STONE basement; 5 and 6 room flats; hot water heat, oak floors, trim, and grille; stationary ice boxes; owner sick and obliged to sacrifice below cost. E. WILLOUGHBY, 1873 Lincoln-av.

FOR SALE—NEW STORE AND FLATS, SOLID 3 sty. brick bldg., latest imp., on growing North Side business street; price $12,500; mtg. $6,500; want good clear vacant or clear impd. in exchange. J. F. HECHT, 115 Dearborn-st. Cent. 5185.

FOR SALE—MY STONE FRONT 6 FLAT BLDG. on Edgecomb-ct., between Evanston-av. and Clarendon; rents $2,940; mtg. $12,000; price $22,000. Address P D 54, Tribune.

FOR SALE—MAKE OFFER FOR EQUITY OF A large frame house and barn, 2776 N. Paulina-st., Ravenswood; lot 50x165; mortgage $3,500; must sell. Room 408, 112 S. Clark-st.

FOR SALE—RACINE, NEAR WAVELAND, 3 story stone front; 30 foot lot; price $9,500. O. E. WEIG & CO., 1743 N. Clark-st. Phone Lake View 1174.

FOR SALE—2 FLAT BUILDING, NORTH SIDE, near L station; $500 down, balance long time; sacrifice to close estate; net 30% on investment. Address S F 395, Tribune.

FOR SALE—$4,550—NEW BRICK STORE AND flat, Lincoln-av., near Diversey; present rental 24%, after May 1 11½%; stove heat. Owner must have cash. E. B. KENDALL, 107 Washington-st.

FOR SALE—2 FLAT, 5 AND 6 ROOMS, BRICK; all oak; furnace heat; year old; on Hermitage-av., Ravenswood; bargain. Inquire 2474 N. Paulina-st.

FOR SALE—NORTH EDGEWATER—SHERIDAN-road vacant corners and inside; lowest prices. H. H. SANFORD & CO., 108 Dearborn-st.

FOR SALE—GOOD SITE FOR LAUNDRY, GARAGE, storage house, etc.; 100x216 ft.; Cornelia-av., near N. Halsted-st.; investigate and make offer. TROTTER & KIMBALL, 145 La Salle-st.

FOR SALE — GREAT BARGAIN; N. E. COR. Elston-av. and Rawson; 2 frame flats; large barns; lot 40x148; rent $500 per yr.; com. to brokers. F. F. DOUGLASS, Tel. Randolph 2559.

FOR SALE—COTTAGES, HOUSES, TWO FLAT buildings, near the Northwestern Elevated; $100 cash, $12 per month. A. H. HILL & CO., 730 W. Irving Park-blvd.

FOR SALE—A 2 STORY STONE FRONT FLAT, 5 or 6 rooms, in Sheridan Park; mtg. $3,300, 5½%, due 2½ years; want $2,200 cash for equity; no trade. Room 1001, 153 La Salle-st.

FOR SALE—I MUST SELL MY 45 FT. LOT, Sheridan-road, near Briar-pl.; cost $10,000; incumbrance $5,000; will sell or exchange. Address K T 575, Tribune.

FOR SALE—60 FT. SHERIDAN-RD., NEAR Argyle, only 2 blocks to "L" station; fine for apartments; $120.00. WM. D. FISCHER, 132 Clark-st.

FOR SALE—OR WILL EXCHANGE—MY KENmore-av., Edgewater, 12 room residence for residence in Oak Park, Evanston, or Wilmette. Address P P 892, Tribune.

FOR SALE—3 STORY BRICK, STONE FRONT, stove heated, 3 flat building; Delaware-pl., east of State-st.; rental $660; price $6,000; very liberal terms. COCHRAN & McCLUER, 107 Dearborn-st.

FOR SALE—MODERN 6 FLAT IN SHERIDAN Park; rental $2,410 per year. Price $16,500. Must sell at once. R. N. LLOYD, 619 Sunnyside-av. Ask for Rosenberg.

FOR SALE—BLDG. WITH 8 FLATS AND TWO stores in Ravenswood. Rental $3,040 per year. Price $20,500. R. N. LLOYD, 619 Sunnyside-av. Ask for Mr. Rosenberg.

FOR SALE—ON THE RENTAL PLAN—NEW 8 room home on Hermitage-av., Ravenswood. Price $5,500. R. N. LLOYD, 619 Sunnyside-av. Ask for Rosenberg.

FOR SALE—EDGEWATER 2 FLAT STONE front; wide lot; 6-7 large light rooms; $8,500. W. N. CHATFIELD, 108 Dearborn-st. Cent. 6009.

FOR SALE—9 ROOM HOUSE, 2674 MAGNOLIA-av., Edgewater, $4,750; $250 down, $25 monthly. BROWN, 1001, 153 La Salle-st.

FOR SALE—SNAP—50 FT. ON IRVING PARK-blvd., near Lincoln-av.; only $43 per ft.; will divide. KNAUER, 2957 Evanston-av.

FOR SALE—ROGERS PARK PROPERTY—S. ROGERS TOUHY, "Original Owners," 84 La Salle-st. Tel. 3111 Main. Branch Rogers Park.

FOR SALE—AT A SACRIFICE, BEAUTIFUL HOME IN ROGERS PARK; PRICE $4,500. See R. N. LLOYD, Ravenswood.

FOR SALE—SNAP—BUSINESS LOTS AND CORners, Southport-av., near L station. JOHN BOBEL, 969 Southport-av.

FOR SALE — N. E. COR. LINCOLN AND LEland-avs., near elevated, 46x125; commission to agents. BROWN, 1001, 153 La Salle-st.

FOR SALE—MUST BE SOLD THIS WEEK, 70 Crosby-st.; $3,000; make offer. H. McCORMICK, 5626 Halsted-st.

FOR SALE — IN EDGEWATER, MODERN 4 flat building; fine location; price $9,750. A. E. WESTMAN, 101 Washington-st.

FOR SALE—ROGERS PARK AND EDGEWATER homes and vacant at bargain prices. MULHOLAND & SNELLING, 79 Dearborn-st.

FOR SALE—SEVERAL DESIRABLE HOUSES south of Lincoln park on N. State and Astor-sts. PAUL STEINBRECHER, Tribune Bldg.

FOR SALE — MY ROGERS PARK HOME, 8 rooms, furnace, modern; 50 ft. lot; 4135 N. Ashland-av. $5,700. A. A. BROCK, 85 La Salle-st.

FOR SALE — 9 ROOM HOUSE, SHERIDAN Park, 3147 Dover-st. $5,500; $500 down, $35 monthly. BROWN, 1001, 153 La Salle-st.

FOR SALE—IMPROVED AND VACANT NORTH Side. JOHN M. COLLINS, 3042 Evanston-av., Real Estate and Insurance.

FOR SALE—LOTS IN SHERIDAN PARK AND elsewhere on second mortgage plan to responsible builders. BROWN, 1001, 153 La Salle-st.

FOR SALE—EVANSTON-AV., NEAR GRACE, west front, 50x149 ft. Big sacrifice at $70 per ft. ERNST STOCK, 274 E. Division-st.

FOR SALE—DUPLEX HOUSE, DEARBORN-AV., near Lincoln Park. R. 909, 138 Wash.

FOR SALE—2 FLAT BUILDING, SHERIDAN Park. J. P. THIES & CO., 1314 Wilson-av.

REAL ESTATE—NORTH SIDE.

FOR SALE—PETER VAN VLISSINGEN, 172 E. WASHINGTON-ST.

310 to 324, inc., Evanston-av., and 1818 to 1818, inc., Melrose-st.—Four story brick store and flat on Evanston-av.; 3 story brick flat on Melrose-st.; frame building in rear; total rent $14,454; price	$145,000
1820 Melrose-st., 16 room house; steam	17,500
476 to 482 North Park-av.— 476, 3 story frame flat; frame cottage in rear. 478, 3 room frame cottage. 482, 2 story brick flat building. 480, 2 story brick and frame flat building. Total rent $1,164	10,000
147 Schiller-st., frame house; 10 rooms; rent $25 month	2,400
Lake-st. [Evanston], s. w. corner Brown-av., lot 50x150	1,000

FOR SALE—BARGAINS IN OUR NEW 2 FLAT buildings, 6 and 7 rooms; steam heat; stone fronts; electric lights; oak trim throughout; oak floors; dry, light basements, with cement floors, stationary laundry tubs; best enamel open plumbing; lot 30 feet; near N. W. elevated depot. 1120 to 1132 Eddy-st., west of Racine-av. Terms can be arranged. Open daily and Sunday. JOHN & W. G. OLIVER, 932 Stock Exchange.

FOR SALE—656 FULLERTON-AV. Choice, modern, 13 room brown stone front residence, on 25 ft. lot; convenient to elevated express service, and within a block of seven electric car lines. Might take smaller residence or 2 flat building as part payment. EDGAR M. SNOW & CO., Sole Agents, 101 Washington-st.

FOR SALE—ONLY THREE LEFT OF OUR MODern two flat buildings, on easy payments, $500 down and $70 per month, including interest. Nos. 1315, 1319, 1321 Irving Park-blvd., near Sheridan express sta. N. W. "L," 5 and 6 rooms, hardwood trim, two furnaces; lots 30x140. Call or send for list. Agent there Sundays, 2 to 5 p. m. NEILS BUCK & CO., 145 La Salle-st.

FOR SALE—VERY FINE STONE FRONT RESIDENCE, Fremont-st., near Belden-av., lot 48x124; ten rooms, heated by steam, finished in beautiful hardwoods; asphalt street; property is in good repair and couldn't be duplicated for less than $20,000. WE OFFER IT FOR $10,000. Biggest residence snap in the city. BROOMELL BROTHERS, 90 Washington-st.

FOR SALE—NEW 9 ROOM STEAM HEATED stucco residence on Ridge-blvd., Rogers Park, the coming exclusive residence neighborhood; only Rogers Park location free from flats and damp basements; 40 feet above the lake. This house will suit a particular buyer; easy terms. VAN S. DRESSER, 108 La Salle-st.

FOR SALE—EDGEWATER BARGAIN, PAYS better than 20% on investment; 6 flat, stone front bldg., 1 BLK. FROM "L" STATION, 2 BLOCKS from lake; $9,500 takes equity. E. ORRIS HART & CO., [G.] 1657 EVANSTON-AV. 114 Dearborn-st.

FOR SALE—ROGERS PARK—50 FT. BETWEEN Sheridan-road and lake; $45 per foot; worth $60. Address W A 364, Tribune.

FOR SALE—ROGERS PARK AND BIRCHWOOD homes and vacant, bargain prices. G. C. MOORE & SON, Greenleaf and Sheridan-road. Tel. 122.

REAL ESTATE—NORTHWEST SIDE.

FOR SALE—$3,500 TO $4,500—COME OUT AND SEE OUR NEW 6, 7, 8, AND 9 ROOM RESIDENCES, built on wide lots, on the two prettiest, most restricted residence streets in Irving Park. Interior is handsomely furnished in polished oak, with artistic console, window seat, and in dining room sideboard, beamed ceiling, with electric ceiling lights, and large, beautiful electric dome over table. Reception hall has staircase in design far superior to any yet built by any one. All rooms tastily decorated. Nine beautiful art glass windows. Our residences are full two story on concrete block foundation, with large floored attic and 7 foot basement with cement floor, fruit cellar, and hot water connection from furnace to laundry, kitchen, and bathroom. Front porches are artistically designed with stone columns instead of wood from ground to roof. Each residence has from three to five bay windows. Secure one now, as our fall prices are $300 less than next spring. Terms $300 to $500 cash, balance to suit. Transportation 5 minutes' walk to two depots, street cars within one block. DICKINSON, RELIABLE HOME BUILDER, 3643 Milwaukee-av., cor. Irving Park-blvd.

FOR SALE—$4,200 BUYS NEW MODERN RESIDENCE, 8 ROOMS AND LARGE FLOORED attic, cemented basement, furnace, laundry, fruit cellar. Location, Warner-av., the prettiest and most restricted residence street in Irving Park. Built on wide lot, with fine lawn both front and rear, trees and shrubs. Polished oak interior, console, sideboard, combination fixtures. This is your only chance to buy a home on Warner av. for $4,200. Terms about $1,000 cash, balance monthly. DICKINSON, 3643 Milwaukee-av., cor. Irving Park-blvd.

FOR SALE—SPLENDID BUSINESS LOTS ON Armitage-av., between 40th and 41st-av.; excellent residence lots on 40th-ct., between Armitage and Humboldt-avs. We offer at bargain prices the corner of Armitage and 41st-av. Also 2 corners at 40th-ct. and Armitage. All improvements in. Best street car service in the world to the center of city; 5c fare. HIRAM COOMBS, 100 Washington-st. Phone 167 Main.

FOR SALE—STOP THE RENT AND BUY A splendid little brick home of 5 rooms and bath with hot water heat; think of it, for only $2,250; very small cash payment, balance to suit; look at 116-118 Ridgeway-av. S. W. STRAUS & CO.

FOR SALE—LOGAN SQUARE BARGAIN—NEW, strictly up to date two flat; stone front and porch, tile roof, hot water heat, 33 foot lot, east front, 1452 Humboldt-blvd. Price $11,500; $3,000 cash required. W. H. GIESECKE & BRO., 2600 Milwaukee-av.

FOR SALE—BARGAIN IN IRVING PARK HOME, 7 rooms, brick basement, modern bath, hardwood floors; furnace; mantels, sideboard; big attic; lot 50x145; asphalt street, cement walks; good transportation; only $4,000; worth $4,500. [illegible] HAENTZE & WHEELER, 2806 Milwaukee-av.

FOR SALE—8 ROOM HOUSE, CHOICE LOCAtion, Irving Park, wide porch, large, light rooms, 50 ft. lot; everything modern; will paint and decorate for you. [illegible] A. WASHBURN, Elston and Hamlin-avs.

FOR SALE—MONTHLY PAYMENTS; JUST COMpleted—Handsome two flat buildings; asphalt st.; 30 ft. lots; broad porches across entire front; oak floors, trim, etc.; in every way. Call afternoons at 335 Monticello-av., near Chicago-av. car.

FOR SALE—$5,000 BUYS BUSINESS CORNER on Northwest Side; 2 stores and flats; rental $2,300. Price $10,000; pay mtg. [illegible] S. W. WINSFIELD & CO., 109 Dearborn-st.

FOR SALE—IRVING PARK, 7 ROOM MODern home, on 50 foot lot, furnace, sideboard; decorate walls; 25 ft. lot; very easy terms, $3,300. KOESTER & ZANDER, 69 Dearborn-st.

FOR SALE—$565 EACH BUYS TWO LOTS, 27X 125 each; Fullerton-av., east of 40th-av.; sewer, water, gas; clear. CHESTER NAUGHTON, 88 Homer-st.

FOR SALE—GET THE BUNGALOW HABIT! One story, 5 rooms, cozy, comfortable, complete; 50 ft. lots. IDEAL HOMES, only $4,000; $400 cash. HAENTZE & WHEELER, 2806 Milwaukee-av.

FOR SALE—YOU CAN FIND NOTHING BETTER for the price than Boswells' modern homes. Montrose-av., cor. Milwaukee; $3,200 up; very easy terms. FRED A. BOSWELL, 1765 W. Montrose-av.

FOR SALE—MY MODERN 7 ROOM RESIDENCE, near Logan Square; good street; deep lot, with trees; worth $4,000; sacrifice for $2,900; easy terms. Address E 900, Tribune.

FOR SALE—7 ROOM COTTAGE; LOT 48X170, s. w. corner 48d and Addison-avs., $3,000; commission to agents. BROWN, 1001, 153 La Salle-st.

FOR SALE—2 FLAT, 6 ROOMS EACH; STEAM heat; lot 50x170; 2153 N. 42d-av.; $5,000; commission to agents. BROWN, 1001, 153 La Salle-st.

FOR SALE—2 FLAT FRAME, FAIRFIELD-AV., near Humboldt Park; all improvements by owner; cheap. BAUCH, 268 E. North-av.

REAL ESTATE—MFG. PROPERTY.

FOR SALE—GREAT BARGAIN—CHOICE LOCAtion in manufacturing factory, foundry, lumber or building material site. Located on the Chicago and Northwestern railroad at Mayfair, with switch track privilege; 104,000 sq. ft. at ½c per foot worth 25c per ft.; 830 feet frontage on C. & N. W. R. R. right of way. Address F 431, Tribune.

FOR SALE—Mercantile and Manufacturing Property. Warehouse and Factory Sites and Buildings. On Railroad Switch and Dock our Specialty. J. H. VAN VLISSINGEN & CO. Est'd 1870. 1309 First National Bank Bldg. Tel. Cent. 162.

FOR SALE—BELT PROPERTY WITHIN TWO blocks of all Western-av. fr. depots; will improve to suit and sell on easy payments or might build for tenant on long lease. Tel. Main 4710. S. E. MILLS & CO., 172 Washington-st. Industrial property exclusively.

FOR SALE—OR LEASE—INDUSTRIAL SITES, vacant and improved, with or without rail and water facilities. F. W. McKINNEY & S. H. HODGE, Phone Central 6661. First National Bk. Bldg.

FOR SALE—HOUSE AND MANUFACTURING bldg. CUTLER & CUTLER, 127 Lincoln-av.

REAL ESTATE—SUBURBAN—SOUTH.

FOR SALE—ALONG THE ROCK ISLAND, BELmont station, two blocks west of station; choice corner; 150 ft. frontage; fine forest trees on the lot; price $17 ft. J. WM. HOWARD & CO., 160 Washington-st.

REAL ESTATE—SUBURBAN—WEST.

FOR SALE—

SUBURBAN ACRES
AT
ELMHURST,
THE SUBURB BEAUTIFUL.
NORTH ELMHURST ADDITION.

The highest ground, best location, nearest to transportation; the best acre property at the price. The future of our property is now assured. Some of our buyers are building this fall, many of them next spring.

THIS FALL is the time to buy, while the original "ground floor" prices prevail.

SPECIAL INDUCEMENTS, INCLUDING FREE TRANSPORTATION, for those who will go out with us Saturdays and Sundays at 2 p. m. for an inspection trip, prepared to purchase. Do not delay, but come and select your lot. Call, phone, or write for illustrated folder and tickets for trip, or call at branch office Sunday afternoons.

YOUR OWN TERMS.
FIELDING H. WILHITE & CO.,
Phone Central 2117. 181 La Salle-st.
Elmhurst office open Sunday afternoon—opposite C. & N. W. station (white front).

FOR SALE—CLOSING ESTATE—BEAUTIFUL acre chicken farm, Melrose Park; good buildings; rich black soil; 5c fare Madison-st. cars; small payment down, balance monthly; also fine acre lot, $10 monthly. HENRY ULLRICH, 820 Ashland Block.

FOR SALE—BERWYN—SACRIFICE!!! Owner leaving city; must sell 6 room strictly modern home, $3,400. Terms. APPLETON BROS., Tecumseh Bldg. and Berwyn.

FOR SALE—NEW 6 R. [AND ATTIC] STRICTLY modern, handsomely decorated 6 r. house; choicest location; fine shade; Berwyn. ONLY $4,350!! W. J. ANDREWS, 708 Cham. Com. Main 1689.

FOR SALE—BIG BARGAIN—7 ROOM STRICTLY modern artistic home; most beautiful corner; 132 ft.; 40 year old hard maple, oak, butternut shade; $3,800. FRED J. GILLICK, Park Ridge.

FOR SALE—IN BEAUTIFUL MAYWOOD—Fine homes. Also acreage. J. F. Abbott & Co., 403 St. Charles-av., Maywood. Phone 1251.

FOR SALE—GREAT SACRIFICE—810 S. 5th-av., 10 room house; lot 40 ft., oak trim; $3,500; easy terms; investigate. Benson, 69 Randolph-st.

FOR SALE—$600 FOR $1,800 EQUITY HOUSE and lots, Maywood, near cars. 823 Ashland Blk.

REAL ESTATE—SUBURBAN—WEST.

FOR SALE—6 TO 9 ROOM HOMES IN MAYwood; small cash payment, $20 and up monthly; choice building lots, $5 per month; take Aurora, Elgin Electric to 17th-av., Maywood. MAYWOOD LAND ASSOCIATION. Phone Main 604 for booklet. 34 Clark-st.

FOR SALE—VILLA PARK—Addition to Elmhurst. Acre lots, $400 and up. Free excursion daily. BALLARD, POTTINGER & CO., PHONE 4469 CENTRAL. 204 DEARBORN-ST.

FOR SALE—LA GRANGE — CHOICE RESIdence and building lots at attractive prices. LA GRANGE IMPROVEMENT CO. [Junior] [illegible] Stone-av., La Grange, or D. B. LYMAN, 100 Washington-st., Chicago. Central 3507.

FOR SALE—HINSDALE, E. C. CROSBY. High class, royal home, 2¼ acres velvet lawn; park of trees 200 years old; hot water heat, hardwood floors; porches, barn, fruits; no incumbrance; 2 blocks to two R. R. stations.

REAL ESTATE—SUBURBAN—NORTH.

FOR SALE—

LAKE FOREST.

45 minutes' ride; 90 ft. above the lake; territory limited; 200x200 feet; all street improvements; near lake; $40 front foot.

600x273 ft.; large shade trees; all street improvements; close to transportation; $12 front foot.

JOHN GRIFFITH, Lake Forest, Ill.

FOR SALE—WILMETTE—WE OWN OR CONtrol exclusively choice vacant on Chestnut, Ashland, Greenwood, Elmwood, Wilmette, Forest, Lake, Washington, Michigan, Central, Greenleaf, Linden, and West R. R.-avs., Sheridan-road, and Kline-st. Our prices are right and advice reliable in every way. If you wish to buy at present prices you will do well to see us at once. QUINLAN & TYSON, 70 Dearborn-st.

FOR SALE — BUY YOUR WATER FRONT LOTS at Winnetka, Hubbard Woods, and Glencoe NOW; only a few left; prices sure to advance. E. PERCY MAYNARD, 115 Dearborn-st., Room 605. Telephone Central 7033.

FOR SALE — OR EXCHANGE — FOR CITY property, lake shore and Sheridan-road frontage, Highland Park. REED & MORTON, 107 Dearborn.

FOR SALE—AT A BARGAIN TO CLOSE AN ESTATE, 10 room house; lot 100x180; corner of Keeney and Sheridan-road, Evanston. H. H. GAGE, 84 Clark-st.

FOR SALE—HIGH CLASS HOME FOR SMALL family; 6 exceptionally large rooms; new; location, North Evanston; immediate possession; easy terms. VAN S. DRESSER, 108 La Salle-st.

FOR SALE—BEAUTIFUL NEW HOME, KENilworth; may be purchased at only $7,500; easy terms; large lot; hot water, electric light, 2 baths. Inquire 612, 175 Dearborn.

FOR SALE — HUBBARD WOODS, 50 AND 100 ft. lots; finely wooded; $8 per ft. Terms. L. H. LLOYD, owner, 108 Dearborn-st.

FOR SALE—OR RENT—NORTH SHORE; FROM Kenilworth north; see our bargains. Centl. 4625. MURRAY & TERRY, 108 Dearborn-st.

FOR SALE—HUBBARD WOODS—2 VERY BEAUtiful acre tracts, east of railroad and accessible to station. J. FLOYD, 107 Dearborn.

FOR SALE—WILMETTE—HOMES. We make a specialty of north shore property. BARKER & ALLEN, Wilmette, Ill.

FOR SALE—ELEGANT SHERIDAN-ROAD residence, large grounds; a bargain for cash. McKINNIE BROS., Evanston, Ill.

FOR SALE—BARGAINS IN IMPROVED REAL estate and building lots. MASON & SMART, Tels. 235 and 285. 188 Sherman-av., Evanston.

FOR SALE—WILL SACRIFICE FOR $16,000, MY beautiful Evanston home; 10 large rooms; corner lot; garage. Address P J 89, Tribune.

REAL ESTATE—OAK PARK, AUSTIN.

FOR SALE—OAK PARK—ADJOINING BEAUTIful Fair Oaks; East-av., Columbian-av., Augusta and Division-sts., where the new car lines are going.

50 ft., e. front, Columbian-av., only	$500
50 ft., e. front, East-av., only	600
50 ft., w. front, Columbian-av., only	750
N. E. cor. Augusta and Columbian, 80 ft., $20 ft.	

Half acre high lot on ridge, worth $1,000, only $650. South of Augusta prices are $2,000 to $4,000 for 50 ft. lots. Terms to suit; 5% discount for all cash. VANDERCOOK & SKIDMORE, 108 La Salle-st.

FOR SALE—HOUSES OF UNUSUAL QUALITY on lots of unusual depth, with streets of unusual width, in location of unusual beauty, with the flat building absolutely barred. THOMAS H. HULBERT, Built on Honor Houses. Jackson and Clinton-av., Oak Park. And 6 Madison-st., City.

FOR SALE—SEND FOR NEW BOOK OF THE Newest Gunderson Standard Homes in Oak Park; some ready, or will build to suit you. Garfield park branch Met. "L" to Gunderson station. S. T. GUNDERSON & SONS, Chamber of Com.

FOR SALE—AUSTIN—CHOICEST, MOST EXclusive locality; we can offer 2 fine new 8 R. homes, just finished, and never occupied, at sacrifice prices; small amt. down, bal. monthly. DAVIS & SON, 108 Dearborn-st.

FOR SALE—OAK PARK—176 N. Elmwood, 9 rooms, hardwood throughout; hot water heat; fine neighborhood; bargain. G. WHITTIER GALE & CO., 706, 181 La Salle.

FOR SALE—NEW MODERN AUSTIN 6 ROOM residence, hdwd. trim, price $4,500; terms to suit. RALPH E. SNOOD & CO., 105 Washington-st.

FOR SALE—FOR BARGAINS IN AUSTIN AND Oak Park houses, flats, and vacant, see F. A. HILL & CO., 5628 Lake-st., Austin.

FOR SALE—BARGAIN—LOT 37½X177 FT.; TWO blocks north Lake-st. on Humphrey-av. Oak Park. Address J 248, Tribune.

FOR SALE—322 POPLAR-AV., 8 R. AND REC. hall, oak floors and trim throughout; 1 year old; bargain. PRAY & SON, 107 N. Park, Austin.

FOR SALE—SEND OR PHONE FOR LIST OAK Park houses and lots. F. C. WOOD & CO., 92 La Salle-st., Room 45. Main 3156.

FOR SALE — AUSTIN AND OAK PARK VAcant and improved; some bargains. CLARENCE E. SMITH, 108 N. Ashland-av. Tel. Austin 298.

FOR SALE—WILL BUILD HOUSE TO SUIT ON payments, s. w. cor. Adams and East Oak Park. Address J 126, Tribune.

FOR SALE—ON TERMS, 8 R. BRICK HOUSE, h. w. heat; must sell; if you have a lease until spring write anyway. Address W A 444, Tribune.

FOR SALE—OWNER MUST SACRIFICE FINE new Oak Park house; good location; $6,000; $1,500 down. E. L. MORTON, opp. 64th-av. L sta.

FOR SALE—15 LOTS, CORNER OF FRANKLINav., Hirsch-st. and 56-av., Austin, at a bargain. JOHN F. HAAS, 511 Ashland Block.

FOR SALE—OR TRADE—NEW TWO FLAT bldg. JAS. REILLY, 706 Marquette.

REAL ESTATE—GARY, TOLLESTON.

FOR SALE — FREE EXCURSIONS TO NEW Steel City, Gary, Ind. Call by 10:15 a. m. daily or write U. S. Land Co. [Inc.]. WALTER C. PIPER, Room 606, 125 Monroe-st., Chicago.

FOR SALE—WANTED PARTY TO JOIN ME AND buy 2 blocks; can double money in short time. Address S H 555, Tribune.

FOR SALE—I CONTROL AND OFFER FOR sale lots at Gary from $50 up. R. L. MILLER, 108 La Salle-st.

FOR SALE—HOUSES, LOTS, AND ACRES IN and about Gary, Ind. SIDNEY A. WILLIAMS, 604 Broadway, Gary, Ind.

FOR SALE—SOUTH BROADWAY BUSINESS choice lots in Gary, Ind., cheap. Address Box 23, Whiting, Ind.

REAL ESTATE—OTHER CITIES.

FOR SALE—A TWO STORY WHITE PRESSED brick building, used as a bathhouse and swimming pool; strictly modern; could be used as a sanitarium; in Le Mars, Ia., a town of 6,000; first cost of building and furnishings, $17,000; would sell reasonably on account of poor health. Address R. W. HARRISON, 1212 S. Main-st., Le Mars, Ia.

FOR SALE—AN ESTATE—BLOCK 4, GREENdale subdivision, Oakdale Park; plot 600x268 feet; ripe for building. Free and clear. O. A. JENKS, 35 Whitehall-st., New York City.

FOR SALE—GENEVA, ILL.—A CORNER 12 room brick residence and stable with one acre of ground; will sell cheap or trade for Chicago property. MRS. E. W. CASE, 29, 107 Dearborn-st.

REAL ESTATE—SUMMER RESORTS.

TO CLOSE AN ESTATE.

Gentleman's country home, with twenty-three acres of beautiful grounds, situated in the most exclusive part of Lake Geneva, Wis., one mile from station, 85 miles from Chicago; 750 ft. lake frontage.

Modern 14 room residence, lodge house, stables, studio building, detached laundry building, toolhouse, etc.

This is an exceptional opportunity to acquire an ideal country place in one of Wisconsin's most exclusive resorts.

For further particulars apply to JOS. F. CONNERY, Room 801, 206 La Salle-st. Telephone Main 5116.

FOR SALE—$85 BUYS 20 FT. LOT, ACRE tract, on beautiful Brooks Lake; $5 down, $5 monthly; few lots left. GRITZNER, R. 919, 112 Clark-st.

FOR SALE—5 ACRES WITH 50 FOOT LOT ON lake, near Muskegon; $125; $5 down, $5 monthly. TAYLOR, 1009, 112 Clark-st.

REAL ESTATE—FARM LANDS.

FOR SALE—240 ACRES, NEAR VALPARAISO, Ind., on Lake Shore R. R.; $65 acre; might exchange; balance time; 2 creeks, timber, pasture, etc. F. S. McDEVITT, 858 Lake-st.

FOR SALE—IMPROVED CORN FARM, 160 acres, $66; 240, $70; 120, $65; 110, $65; 450, $65; 80, $50; 160, $50; 320, $50. HENRY JUNKER, Crown Point, Ind.

FOR SALE—CHOICE HALF SECTION, SIX miles from town; can all be plowed; good soil and well located; price $14 per acre; reasonable terms. E. MOTTERSHEAD, Richardton, N. D.

FOR SALE—CHOICE FARM LAND IN TEXAS. Terms to suit. Private car party Nov. 17. Low rates. Railroad fare and expenses returned to buyers. E. L. STRATTON, 362 Monadnock Block.

FOR SALE—YOUR FORTUNE CAN BE MADE IN THE PANHANDLE OF TEXAS. WRITE FOR OUR FREE BOOKLET. SWENSON LAND CO., 174 DEARBORN-ST., CHICAGO.

FOR SALE—HAVE SEVERAL FINE IMPROVED farms in the best part of Iowa that I will sell at bargains. R. J. BECKER, Calmar, Iowa.

FOR SALE—WRITE FOR PARTICULARS REgarding our lands in Roscommon Co., Michigan. St. Helen Development Co., St. Helen, Mich.

FOR SALE — TEXAS LAND — EXCURSIONS twice a month. South Agency, 818 Hartford Building, Chicago. Oldest agents in north.

FOR SALE—C. P. RY. IRRIGATED AND NONirrigated farm lands; Chinook belt, Calgary. NICHOLS BROS., 181 La Salle-st.

FOR SALE—I SELL FARMS IN OCEANA; BEST co. in U. S.; fruit, grain, and stock; write for list. J. D. S. HANSON, Hart, Mich.

FOR SALE—TEXAS LAND. TEXAS LAND. Join our next excursion Nov. 3, 1908. F. H. WARD, 724 First National Bank.

FOR SALE—160 A.; HOGS, CATTLE, UNFED, summer, winter; $500; $50 down, $10 mo. Bank Vandervoort, Ark.

FOR SALE—GREAT BARGAIN—MY 80 ACRE farm; rich soil; fine improvements; only 30 miles w. of Chicago. Address S P 390, Tribune.

FOR SALE—SPLENDID FARM, 400 ACRES IN North Dakota; easy terms to right man; near 3 towns. FRANK PARKER, Pembina, N. D.

FOR SALE—VIRGINIA FARMS, PLANTATIONS, and timber lands. CHITWOOD, 159 La Salle.

FOR SALE—LARGE AND SMALL TRACTS OF unimproved lands. E. W. HOWE, McHenry, Ill.

FOR SALE—OR EXCHANGE—DESIRABLE farms. BROOKS & CO., Room 40, 90 Washington.

REAL ESTATE—FARM LANDS.

Irrigated Land.

LA JUNTA, COLORADO.

No other land in the United States produces crops worth so much per acre in cash. In the heart of the cantaloupe and sugar beet district. La Junta, pop. 6,500; schools, churches, and transportation facilities the best. Developed land adjoining ours selling $300 to $500 per acre. Tracts to suit purchasers. Price $40 and up. Easy terms. Perpetual water right with every acre. Write for illustrated folder.

Next Excursion on Nov. 17.

Farnsworth, Bills & Co.,
125 MONROE-ST.,
CHICAGO, ILL.

Bitter Root Valley

Pacific slope irrigated fruit land gives immediate returns from vegetables around trees; safe investment and will increase rapidly in value; large eastern settlement; good roads, churches, schools, telephones, electric lights, two railroads, wonderful climate, fine market, hunting, fishing, etc., etc. EXCURSION LEAVES CHICAGO NOV. 17. Free booklet and particulars. JOHN HAGEN, 1122 1ST NATL. BANK BLDG., CHICAGO.

FOR SALE—30,000 ACRES OF FARM AND fruit land, located in Mason, Manistee, Lake, and adjoining counties, Michigan; will sell in tracts of 40 acres or more, at $5 to $15 per acre; terms as low as $10 down and $5 per month on each forty; near towns, schools, churches and railroads; no better land in state; excursions every Friday; also SPECIAL ALL RAIL EXCURSIONS TUESDAYS, NOV. 24 AND DEC. 8; fare free to purchasers; offices open weekdays and Friday evenings; call or write for maps and information. G. S. SWIGART, owner, 1249-50 First National Bank Building. Reliable, energetic agents wanted.

FOR SALE—WE HAVE GOOD NORTH DAKOTA FARMS in Adams and Hettinger Counties in 160, 320, or 640 acre tracts at low prices and on your own terms of payment. We have a few choice homestead relinquishments. Low exc. rates Nov. 17. See WM. H. BROWN COMPANY, Haynes, North Dakota, or 181 La Salle-st., Chicago, Ill.

FOR SALE — GULF COAST TEXAS LAND; general farming, fruit, and vegetables without irrigation; fine climate and pure water; rapid development by northern people; low rate excursion Nov. 17. Write for particulars. BURTON D. HURD & CO., 1818 Marquette Bldg.

FOR SALE—OR EXCHANGE—300 ACRES, CASS County, Ill.; 800 acres, Clinton County, Iowa; 264 acres, Winnebago County, Wis.; 400 acres, Monroe County, Wis.; 80 acres, Green Lake County, Wis.; 440 acres, Missouri; 1,280 acres, Louisiana; state which property interests you and will give full particulars. MARSHALL, 1001, 153 La Salle.

FOR SALE—FINE STOCK AND GRAIN FARM, 1,440 acres, Dunn Co., on new N. P. line; all adjoining choicest land in district; fair buildings, good fencing, spring and running water year round; price $12.00 per acre; reasonable terms. E. MOTTERSHEAD, Richardton, N. D.

FOR SALE—LAKE CO., ILL., 377 ACRES, HIGH class, well improved farm on Desplaines River and C., M. & St. P. R. R.; 5 miles west of Zion City; will sell cheap; might exchange. A. A. BROCK [Owner], 85 La Salle-st.

FOR SALE—40 BUSHELS OF WHEAT per acre without irrigation can be raised every year in the great Judith basin, Montana. Get maps, facts, and exc. tickets from WM. H. BROWN COMPANY, 181 La Salle-st., Chicago, Ill.

FOR SALE—COLORADO LANDS—Write for particulars about our 10 acre suburban irrigated farms, 12 miles from Denver. Special plan, 10 years' time. WALTER W. WILCOX, 107 Washington-st.

FOR SALE—9,600 ACRES IN CUSTER COUNTY, Montana; C., M. & St. P. R. R. coast line extension runs through the tract, with a station on the land; ripe for retail; great bargain; must be sold in one body. Address K T 392, Tribune.

FOR SALE—$3,500, HALF CASH—BEAUTIFUL 80 acres, 3 miles Grand Rapids, Wis.; fine bldgs., rich soil, horses, cows, pigs, chickens, stocks, crops, machinery, etc. BROOKS, R. 40, 90 Washington-st.

FOR SALE—IDAHO IRRIGATED LANDS—SEE exhibit of farm and orchard products from the Twin Falls country; now open at 87 Adams-st., Marquette Bldg. H. L. HOLLISTER.

FOR SALE—BIGGEST BARGAIN EVER OFfered—160 acre farm, fair buildings, 14 miles west of city limits, $70 per acre. Address S P 381, Tribune.

FOR SALE—OR EXCHANGE—20 FINE FARMS, Illinois, Iowa, and Wisconsin, all sizes. Want income property or merchandise. VAN GILDER & STEWART, 115 Dearborn-st.

REAL ESTATE—COUNTRY.

FOR SALE—THE BARGAIN OF A LIFETIME. I have for sale the following property in the city of Klamath Falls, Oregon:

1,325 city lots, size 50x140 feet.

80 acres on Klamath river and lake, unplatted.

All street railway franchises ever granted in the city of Klamath Falls and vicinity.

2 miles of street railway, wagons, tools, harness, and horses.

1 rock crusher, electric equipment, costing over $5,000.

Riparian rights, including about 1,000 undeveloped horse power from Klamath river.

The government is spending six million dollars on the Klamath Falls irrigation project and the city will be a second Spokane. O. P. BARNES, 278 Wabash-av., Chicago.

FOR SALE—$25 PER ACRE, OR 5 ACRES FOR only $125, buys an ideal 5 acre country place fronting on beautiful Kalamazoo river; 2-3 clear; nicely covered with grass; some fine old trees; will take $20 down, then $5 per mo. Don't lose this chance. F. LITTLEJOHN, Box 6, Allegan, Mich.

FOR SALE—EVERYTHING IN NORTHERN Wisconsin and Michigan cut over lands, timber lands, and improved farms; any size tract you want. It will pay you to get our list. GRIMMER LAND CO., Marinette, Wis.

FOR SALE — TEXAS GULF COAST LANDS; large or small tracts; easy terms. Write for free magazine, maps, and plats. WALTER S. AYRES, 722 Postal Telegraph Bldg., Chicago.

REAL ESTATE—FRUIT LANDS.

FOR SALE—TWO TRUCK AND FRUIT FARMS. One five acres and one ten acres of the best land lying out of doors. Will sell for cash or on easy payments. Call on or address A. P. GOODHUE, Phone Harrison 3990. Room 801, 234 La Salle-st., Chicago.

FOR SALE—MONEY MAKING FARMS, 65 miles Chicago; 5 acres, new house, fruit, $700; 10 acres, good buildings, fruit, $1,000; 77 acres, house, barn, fruit, $2,400. Maps, list. Investigate. TATRO & ROBINSON, 84 Washington-st.

FOR SALE—6 ACRE FARM; 3 ACRES CELERY, 3 acres peaches, grapes, and plums; good house, barn, hothouse, and everything complete. P. J. TANIS, Muskegon, Mich.

FOR SALE—JOIN BEST CO-OPERATIVE COLONY; healthiest part Florida. FLORIDA COLONIZATION & INDUSTRIAL CO., 185 Dearborn-st.

FOR SALE—$400 SECURES 10-20 ACRES; IMmediate possession. Call, write for booklet. FRESNO FARMS, 195 La Salle-st.

FOR SALE—A BUMPER GRAPE CROP THIS year; write for list of farms of all kinds. DOWNING & FLOOK, Paw Paw, Mich.

REAL ESTATE—COAL AND TIMBER.

FOR SALE—40 A. TRACTS, RICH HARDWOOD land; plenty timber, nr. Lake Michigan and Muskegon lake; nothing like it on this market; $800; easy terms. WM. T. CUSHING, 145 La Salle-st.

FOR SALE—SMALL GOOD TRACT OF TIMBER LAND IN OREGON. WOULD TAKE AUTOMOBILE IN TRADE. ADDRESS O E 517, TRIBUNE.

REAL ESTATE—MEXICAN LANDS.

FOR SALE—OR EXCHANGE FOR CLEAR INcome—70,000 acre tract in northern Mexico on R. R.; $33,000 live stock; fine soil; abundant water; climate unsurpassed. Price $183,000. Want to meet fair minded, earnest party meaning business who can appreciate rare opportunity. C. C. SPOTSWOOD, 239 N. Clark-st. Tel. N. 1181.

REAL ESTATE WANTED.

WANTED—OWNER OF GOOD VACANT IN Edgewater, Rogers Park, or Evanston to arrange with me to build 15 to 24 flats on a general contract for the entire building; I to provide all the money necessary to complete, if your ground is well located and clear. VAN S. DRESSER, 108 La Salle-st.

WANTED—10 OR 15 ACRES, RIPE FOR SUBdivision, South or North Sides. Must be 5 cents fare and good transportation, within 8 miles from courthouse. Give location and price for reply. Address O X 401, Tribune.

WANTED—FOR SPOT CASH A PIECE OF property, 50 or 100 feet, between Montrose and Irving Park-blvd., 41st and 43d-avs. Must be a bargain. Address J 240, Tribune.

WANTED—FROM 5 TO 20 ACRES, NEAR THE Northwestern R. R., between Ravenswood and Kenilworth; state price and location. Address S F 516, Tribune.

WANTED—BARGAIN IN RESIDENCE, NORTH Side, La Salle or Dearborn-av. Have $7,000 cash. Address W A 373, Tribune.

WANTED—HOME; N. S. RESIDENCE DIStrict; up to $25,000; bargain for cash. Might consider good 6 flat. Address P L 587, Tribune.

WANTED—THE BIGGEST BARGAIN I CAN get on Sheridan-rd. in a 50 ft. lot. Address W A 474, Tribune.

WANTED—A BUSINESS CORNER ON THE South Side; transfer corner preferred; will pay from $20,000 to $40,000. Address W A 342, Tribune.

WANTED—FROM OWNERS, ON SOUTH SIDE, 2 flats; must be a bargain. Address S C 50, Tribune.

WANTED—6 FLAT BARGAINS ON SOUTH Side, small equity; owners only. Address O E 500, Tribune.

WANTED—25 OR 50 FEET, IN ROGERS PARK, between Sheridan-road and the lake. Address O D 467, Tribune.

WANTED—WILL EXCHANGE GOOD MINING stocks in Nevada; will trade for acreage or town lots. Address K 102, Tribune.

WANTED—HOUSE; EAST OF EVANSTON-AV., about $7,000; full particulars. Address J 487, Tribune.

WANTED—LAKE VIEW, EDGEWATER, ROGers Park vacant for cash if you need the money. Address O S 415, Tribune.

WANTED—BEST EQUITY IN MODERN FLAT bldg. that $20,000 cash will buy; send full particulars. Address W A 62, Tribune.

WANTED—I HAVE $500 TO INVEST IN SOUTH Side property; must be a bargain. E. H. AYER, 972 E. 51st, 2d flat.

WANTED—WILL BUY SOUTH SIDE 6 FLAT UP to $25,000. Address S N 468, Tribune.

WANTED—WEST SIDE HOUSE, 2 OR 3 FLAT bldg., for spot cash. Address K E 326, Tribune.

WANTED—GOOD BUSINESS PROPERTY OR corner on West Side. Address O O 234, Tribune.

By Brokers.

LET US SELL OR EXCHANGE YOUR PROPerty; we don't list and forget; WE SELL. HOFFERT, RIEHLE & SMITH, 105 La Salle-st.

WANTED—2 AND 3 FLAT BUILDINGS EAST of State; money waiting; I mean business. J. CHAS. BARBER, 3303 State-st.

REAL ESTATE WANTED.

By Brokers.

WANTED—$500,000—FOR IMMEDIATE INVESTMENT IN SOUTH SIDE IMPROVED REAL ESTATE. IF YOU OWN A STORE BUILDING, FLATS, HOUSE, OR COTTAGE YOU CAN GET AN ALL CASH OFFER IN 48 HOURS. WE DO NOT CHARGE COMMISSION. FRED'K H. BARTLETT & CO., 100 WASHINGTON-ST.

WANTED—AT ONCE; WE HAVE CASH BUYERS for a good acre tract or larger piece of vacant; also a cash buyer ready to do business for a bargain in improved property from $25,000 to $70,000; full commissions to brokers or attorneys. McGUIRE & ORR, 101 Washington-st.

WANTED—HAVE CASH BUYERS FOR WELL built, well located COTTAGES or TWO STORY FLATS, near good transp.; value $2,000 to $5,000. ONLY DECIDED BARGAINS CONSIDERED. HENRY A. KNOTT, Room 1402 Ashland Block.

WANTED—BARGAIN IN 40 FT. COR. OR ADDISON-st., near Southport L sta.; suitable for 8 or 12 flats; $5,000 only. Also 50 ft. inside lot at $1,800. A. SCHULTHEIS, 1128 Sheffield-av.

WANTED—HAVE $2,000 CASH, WANT EQUITY in store and flats or 3 flats, South Side; good transportation; give location and full particulars. J. ALMON AUSTIN, 171 La Salle-st.

WANTED—YOU DON'T HAVE TO WAIT FOR your money; I will pay cash for your flats, houses, vacant, or acres. Submit full particulars. STEPHEN D. SEAMAN, 100 WASHINGTON-ST.

WANTED—KEEP THIS—We handle all kinds of real estate, pay taxes, and collect rents for non-residents; charges reasonable. ALEX H. DREW & CO., Los Angeles, Cal.

WANTED—OWNERS OF PROPERTY SOUTH of 39th-st. to list same with me and I will use my best efforts to find purchasers. JOSEPH W. HOUGH, 4100 Halsted-st.

WANTED—FROM OWNERS, VACANT AND improved property of all kinds and in all parts of the city. JOHN F. FOERSTER & CO., 151 La Salle-st.

WANTED—BUSINESS AND FLAT PROPERTY, cash; large funds ready to purchase a number of good equities at attractive figure. Write or call NOW. A. H. KINKAID & CO., 107 Dearborn-st.

WANTED—WILL PAY CASH FOR STORE, house, or flat building. SOUTHARD & TRAINER, 3905 Cottage Grove-av.

WANTED—TWO AND THREE FLAT BUILDings; have cash customer. PEABODY, HOUGHTELING & CO., 181 La Salle-st.

WANTED—WE BUY FOR CASH IMPROVED Chicago properties; no delays; quick action; money ready. E. R. WOOLF & CO., 17 [illegible]

REAL ESTATE TO EXCHANGE.

WHAT HAVE YOU GOT WORTH $7,500 THAT you will give for an equity in a State-st. leasehold mtge., $12,500; ground rent, $1,200 per year; income, $2,880; lease has 85 yrs. to run; no revaluation. Address G T 403, Tribune.

TO EXCHANGE—NICE LARGE 8 ROOM RESIdence, brick basement, bath, gas, hot water heat, with barn and washroom, for buggy or auto; near Paulina-st. L or Lincoln-av.; $4,200; clear; will exchange for North Side business property on car line. Address S H 503, Tribune.

FOR EXCHANGE—FOR CHOICE VACANT IMPROVED OR FARM, CLEAR, $35,000 EQUITY IN MODERN NEW 18 FLAT BLDG., WELL LOCATED, SOUTH SIDE; RENTS $7,300; MORTGAGE $26,500, 5½%. C. H. MULLIKEN, 108 DEARBORN-ST.

TO EXCHANGE—FOR SOUTH SIDE FLAT building, southeast corner of Sheridan-rd. and Sheffield-av., 100x100, mortgage $6,000, payable on or before; trade equity for equity; owners or agents. L. M. SMITH & BRO., 3957 Cottage Grove-av.

2 LOTS, 60X70, ON BROOM-ST., JUST OFF OF Grand-av., and 100 feet from Met. "L" station; good mfg. site; will exchange for clear residence. ROBERTS BROS. REALTY CO., 114 Dearborn-st.

FOR EXCHANGE—MY SOUTH SIDE CORNER flat building, renting for $7,000 yearly; mortgage $35,000 at 5%. I will sell my equity for $12,000 cash or take clear building in trade; principals only. Address P O 488, Tribune.

TO EXCHANGE—160 ACRE FARM, VAN BUren Co., Mich., 3 miles from town; splendid improvements, for equity in good income property. Price $11,000. Clear. A. H. PETERS & CO., 460 E. 43d-st. Tel. Oak. 2500.

WILL EXCHANGE FOR CLEAR 2 OR 3 FLAT or residence, $7,000 equity in a two stores and 4 flats; good location, Auburn Park; rental almost $1,700 yearly. Address K T 575, Tribune.

EXCHANGE—5139 STATE-ST., 1 STORE, 2 flats, stone front; rent $1,968; mortg. $10,000 due 2 yrs. 5%. What have you clear to offer? C. H. EULETTE & CO., 167 Dearborn-st.

LET US TRADE OR SELL THAT PROPERTY for you; we can give results. PALMER, KANE & CO., 307 Ashland Blk.

TO EXCHANGE — STORE AND FOUR FLATS, 3 story brick, W. 12th-st., $10,000; want cottage or smaller improved as part payment. Room 1001, 153 La Salle-st.

EXCHANGE—SACRIFICE—$2,500 EQUITY, 8 room res., 50 ft. lot. CENTRAL Pacific, for Chicago cottage; get busy; make offer. Address P F 227, Tribune.

TO EXCHANGE—NEW DETACHED BRICK 6 flat building; net income on equity, $700; price of equity, $7,000; want clear old improved; commission to brokers. Address S J 307, Tribune.

EXCHANGE—MY 6 FLAT BLDG., SHERIDAN Park; rented $2,800; price $20,000, mtge. $14,000; for clear vacant, 2 or 3 flat. Address S G 803, Tribune.

TO EXCHANGE—NEW MODERN WOODLAWN 6 flat; rent $2,940; mort. $11,000. Want smaller improved and will make quick, liberal deal. SIMMONS BROS., 115 Dearborn-st.

EXCHANGE—WESTERN LANDS FOR GOOD improved property; will assume. F. A. HENSHAW, 115 Dearborn-st.

TO EXCHANGE—6 APARTMENT BUILDING, 2 ½ ½, lot 50x160; rents $2,880; mortgage $16,500; what have you? Room 24, 163 Randolph-st.

TO EXCHANGE—3 FLAT BUILDING, RAVENSwood; $12,000; want cottage or 2 flat as part payment. Room 1001, 153 La Salle-st.

TO EXCHANGE — SIX APARTMENT BUILDing. What have you to offer? LAMONT, 1312 Wilson-av.

WILL TRADE WELL SECURED $14,000 SECond mortgage for improved Chicago real estate. H. AMES, Atty. at Law, 79 Dearborn-st.

WILL TRADE $22,000 WORTH VACANT AND residence property, clear, in Moline, for equity. J. S. McCULLOUGH, 85 Dearborn-st.

TO EXCHANGE—240 ACRE FARM NEAR MATtison, Ill. Want clear Chicago and cash or mortgage. REED & MORTON, 107 Dearborn-st.

FOR EXCHANGE—IOWA STOCK FARM, 50 miles from Chicago; want equity in city income. Address P P 323, Tribune.

FOR EXCHANGE—CLEAR WESTERN LAND for good Chicago equity, $5,000 to $20,000; trade on cash basis. Address P O 336, Tribune.

TO EXCHANGE—I HAVE FARMS TO EXchange for city property and merchandise; also for farms. CHAS. KREIS, 203 La Salle-st.

$5,000 CLEAR WEST SIDE CORNERS RIPE FOR improvement; want South Side flats; will add cash. N. A. MAYER, 145 La Salle-st.

TO EXCHANGE—CLEAR RESIDENCE IN Sheridan Park; want smaller improved or clear vacant as part payment. 1001, 153 La Salle-st.

TO EXCHANGE—GOOD EQUITY IN MODERN houses in Hyde Park for western land. C. W. HUGGINS, 107 Dearborn-st.

FINE 8 FLAT BUILDING, ANNUAL RENT $3,800, for good farm, Southern lands, or home. PICKLIN, 90 Randolph-st.

HAVE APARTMENT BUILDING RENTING FOR $12,000; mortgage, $60,000. What have you for equity? Address F 471, Tribune.

CLEAR 1,000 ACRE ILLINOIS STOCK AND grain farm, within 100 miles of Chicago; want Chicago improved. Address S J 55, Tribune.

HAVE CLEAR 2 FLAT ALSO 6 FLAT, WELL rented; good location; want good farm within 150 miles of Chicago. Address S J 59, Tribune.

TO EXCHANGE—ROGERS PARK LOT, FOR anything in Iowa worth $1,000. G. D. DOUD, Ottumwa, Ia.

TO LEASE AND WANTED TO LEASE.

FOR LEASE—N. E. CORNER INDIANA-AV. an 23d-st., the growing business locality. Will build to suit tenant. WALTER H. WILSON & CO., 520 Rookery Bldg.

TO LEASE—75X125 FT. ON 26TH-ST., 75 FT. west of Butler; will build to suit. JOHN J. O'DONNELL, 944 E. 51st-st.

REAL ESTATE LOANS.

GRAHAM & SONS, BANKERS, STEAMSHIP and insurance agents; safety deposit vaults, 8c. 134 W. Madison-st. Hours, 9 a. m. to 9 p. m.

SECOND MORTGAGE LOANS MADE PROMPTly at lowest rates; easy terms; no commission if security is good. Room 36, 97 Randolph-st.

HAVE $18,000 ESTATE FUNDS TO LOAN DIrect on good Chicago mortgages. Address S P 496, Tribune.

WILL LOAN $2,500 AT 5½ ON IMPROVED, well located real estate. Address P K 490, Tribune.

TO LOAN ESTATE FUNDS ON INCOME PROPerty for long term at current rates. Address O D 314, Tribune.

MONEY TO LOAN ON REAL ESTATE, $500 and up. MADDEN BROS., 204 Dearborn-st.

FOR SALE—FIRST MORTGAGE LOANS; $1,500, $2,000, $2,500, upward; all 6%; titles guaranteed. W. L. PECK, 145 La Salle-st.

WANT NORTH SIDE LOANS, 5% to 5½%; low commission; no delay. HIPPLE & CLARKE, 715 Marquette Bldg., or 1899 Evanston-av.

FOR SALE—GILT EDGED FIRST MORTGAGE, $2,500; will bear closest investigation; good rate interest; suburban town. Address W J 267, Tribune.

E. J. GLASER, 1573 OGDEN-AV.—MONEY TO LOAN AT LOWEST RATES. FIRST MORTGAGES, $500 AND UP, FOR SALE.

MONEY TO LOAN ON REAL ESTATE AT LOWest rates; first mortgages for sale. ROBERT & EMIL HART, 107 Washington-st.

LOANS ON CHICAGO REAL ESTATE AT LOWest rates; frame buildings considered; no delays. SAMUEL O. OLIN, Room 715, 84 La Salle-st.

I MAKE SMALL SECOND MORTGAGE LOANS at 6 per cent interest; immediate action. STEVENS, Suite 22, 95 Washington-st.

GET OUR RATES ON ALL 2D MTG. LOANS OR loans on rents, contracts, or any fixed income. 1427 Unity Bldg.

MONEY TO LOAN—LOWEST RATES; NO DElay; we pass on security. E. N. WEART & CO., 115 Dearborn-st.

EDGAR M. SNOW & CO., 101 WASHINGTON-ST., have always funds to loan in small amounts at lowest rates on improved Chicago real estate.

JOHN E. COLNON & CO., 90 WASHINGTON-ST., loan on real estate; best terms; no delay; we pass on security. Building loans a specialty.

MONEY TO LOAN ON CHICAGO REAL ESTATE; low rates; prepayment privileges; no delay. G. H. SCHNEIDER & CO., 145 La Salle-st.

SECOND MORTGAGE LOANS AT ONE-HALF regular rates made promptly; easy terms; no foreclosures. Room 608, 167 Dearborn-st.

LOANS ON REAL PROPERTY AT BEST TERMS and rates. WILLIAM A. BOND & CO., 115 Dearborn-st.

NO COMMISSION, NO DELAY — LOANS ON real estate in Chicago and suburbs; 5% phones, all Randolph 300. H. O. STONE & CO., 126 Monroe.

$500 AND UP TO LOAN ON WEST SIDE REAL estate at current rates; quick action. J. A. WENDELL & CO., Ogden and Van Buren.

TO LOAN—WE CAN MAKE A NUMBER OF loans, $1,000 to $5,000; best terms and prompt action. J. N. BUCHANAN, 99 Randolph-st.

6% 1ST FARM MORTGAGES GUARANTEED, sold by First Bank, Vandervoort, Ark.

WANT TO BORROW $6,000 ON GOOD PROPerty. J. W. COREY, 252 Garfield-av.

SMALL LOANS MADE ON REAL ESTATE. MARCUS H. TAFT, Attorney, 99 Randolph-st.

REAL ESTATE LOANS.

SPECIAL FUND TO LOAN AT LOWEST RATES ON IMPROVED CHICAGO REAL ESTATE, LARGE AND SMALL AMOUNTS. BUILDING LOANS MADE. PROMPT SERVICE. G. H. CONEY & CO., 181 La Salle-st.

BUILDING OR OTHER REAL ESTATE LOANS, $500 to $10,000. Average 5½ per cent rate. Special 5 per cent funds for exceptional security. WM. C. HEINEMANN & CO., 92 La Salle-st.

NO COMMISSION, NO ATTORNEY [illegible] will give a written guarantee that there [illegible] no charges or expenses whatever at my [illegible] Loans on brick flat buildings or stores [illegible] or to build, in any amount, at 5, 5½, or 6 per cent. Lend my own money only. Borrower to [illegible] complete abstract. PETER VAN VLISSINGEN, fourth floor, 172 East Washington-st. [illegible] Main 1260. [Inquire for Mr. Beach.]

FOR SALE—FIRST GOLD MORTGAGES par and accrued interest, in amounts of $1,000.00, $1,400.00, $1,500.00, $2,000.00, [illegible] $3,000.00, $3,500.00, $4,000.00, $4,500.00, [illegible] Title & Trust Co., Trustees. Will furnish [illegible] policies. JOHN P. FOERSTER & [illegible] 151 La Salle-st.

FOR SALE—FIRST MTGES. ON IMP[illegible] property. $10,000, 5½ per cent, value $27,000. $10,000, 6 per cent, value $2,[illegible] $1,000, 6 per cent, value $2,200. JAMES A. McLANE & CO., 100 Washin[illegible]

6 PER CENT MORTGAGES. Small or any amounts, your own terms. Eleven years' record of fair dealing. LOANS ON RENTS. Quick money for taxes and repairs. WEST & CO., 215 Dearborn-st., corner [illegible]

MONEY TO LOAN ON CHICAGO AND [illegible] shore improved real estate; reasonable; building loans made. No delay. We pa[illegible] security. High class mortgages for sale. QUINLAN & TYSON, 631 Davis-st., Evan[illegible] 70 Dearborn-st., Chicago.

JOHN F. MARSH & COMPANY, BANK[illegible] 1020 TRIBUNE BUILDING. Represent large estates and loan funds [illegible] corporations and many individuals. BUILDING LOANS A SPECIALTY.

I WISH TO BORROW $2,500, 5 YRS., AT [illegible] my elegant South Side pressed brick re[illegible] cost $10,000; in fine condition; will furnish [illegible] antee title; no commission. Address P [illegible] Tribune.

FIRST MORTGAGE LOANS ON IMPROVED CHICAGO REAL ESTATE AT CURRENT [illegible] HIBERNIAN BANK, 122 Mon[illegible]

GREENEBAUM SONS, BANKERS, N. E. COR. CLARK AND RANDOLPH. LOANS MADE ON CHICAGO REAL E[illegible] LOWEST RATES.

FOR SALE—SIX PER CENT FIRST [illegible] gages; guaranteed title; Chicago Title an[illegible] Co., Trustee. Send for list. SAM BROW[illegible] SON, 1001, 153 La Salle-st.

MONEY LOANED ON CHICAGO REA[illegible] ESTATE. MORTGAGES FOR SALE. $1[illegible] $25,000. AMERICAN BOND & MORTGAG[illegible] eighth floor, 122 Monroe-st. Phone Central [illegible]

SECOND MORTGAGE LOANS—Lowest rates, best terms; comparisons s[illegible] FORGY & FOX, INVESTMENT BANK[illegible] 912 Fort Dearborn Bldg., 134 Monroe-[illegible]

LOANS — REAL ESTATE — We have a large fund to place at very low rates. ALEX. FRIEND & CO., 136 La Salle-st.

LOANS—$2,000 TO $100,000, 5-6%. CHICAGO, SUBURBAN, NORTH SHORE, BUILDING LOAN APPLICATIONS WA[illegible] FRANCIS M. CASE & CO., 145 LA SALL[illegible]

MONEY LOANED WITHOUT [illegible] LOWEST INTEREST RATES ON IMPROVED REAL ESTATE. E. PRINDIVILLE, R. 517 Chi. Stock Ex.

SECOND MORTGAGE LOANS MADE [illegible] County improved property in 24 hours; [illegible] Rates the lowest. Terms the best. E. D. DUFF, 105 Washington-st. Central [illegible]

MONEY TO LOAN AT LOWEST RATES [illegible] proved Chicago real estate property. JOHN B. KNIGHT & CO., 59 Washi[illegible]

MONEY TO LOAN AT LOWEST [illegible] rates. Bring in your application. C. F. SCHULTZ, 163 E. Randol[illegible]

CHARLES D. RICHARDS, 627 1ST NAT. BANK BLDG. BEST TERMS MADE ON REAL ESTATE [illegible]

MONEY TO LOAN ON IMPROVED R[illegible] tate at current rates of interest. WM. D. KERFOOT & CO., 85 Washingt[illegible]

MONEY TO LOAN AT CURRENT RATES. E. G. PAULING, 182 La Sal[illegible]

HAVE $3,000 TO LOAN WHICH M[illegible] placed at once; low rate on good security. Address W A 350, Tribune.

WE LOAN OUR OWN MONEY ON [illegible] tate; lowest rates. SECURITY MO[illegible] LOAN CO. [Inc.] Central 4860. [illegible]

6 PER CENT GOLD MORTGAGES [illegible] guaranteed titles. Phone Main 1010. McCORTNEY, 723 Chamber of Commerce.

$500, $750, $1,000, $3,000, $10,000 AND [illegible] amounts to loan on real estate. Building [illegible] E. R. DE YOUNG & CO., R. 49, 107 Dearb[illegible]

LOANS AT CURRENT RATES. H. H. WALKER & CO., 201 Tacoma [illegible]

MONEY TO LOAN ON REAL ESTATE A[illegible] low rates. MEAD & COE, 100 Washin[illegible]

SECOND MORTGAGE LOANS PRO[illegible] made at regular rates; easy terms. [illegible] HENRY CO., Chi. Opera House, 112 Clark [illegible]

GEORGE W. COBB & CO., 107 DEARBOR[illegible] Money to loan on mortgages at lowest ra[illegible]

PERSONAL PROPERTY LOA[illegible]

Modern Methods. New Sy[illegible]

We are abreast of the times. We have changed our system of doing business. We [illegible] out of the old rut and you will like our new plan. It is worth your investigation. When dealing with us you [illegible] exactly what the loan will cost to the penn[illegible] Everything is open and above board. No computing problems to confuse you. After [illegible] interview you will know we offer "SUPER[illegible] LOAN SERVICE." Loans made on househo[illegible] goods, pianos, horses, carriages, etc.

FIDELITY LOAN COMPANY, 134 Monroe-st., cor. Clark, 5th floo[illegible] Room 504 Fort Dearborn Bldg. Phone Cent[illegible] AND 63d and Wentworth-av., 2d floor. Phone Wentworth 567. Open evenin[illegible]

MONEY— MONEY-TO-LOAN. LOW RATES AND EASY TERMS. THE SECURITY we require con[illegible] sists mainly of the fact that the borrower is owner of FURNITURE, PIANO, or some other kind of personal property. We will supply the desired amount quickly, privately.

RELIANCE LOAN CO. [Incorporated] 100 WASHINGTON-ST., ROOM 50[illegible] Telephone Central 2615. SOUTH SIDE OFFICE. [Open evenings to 8 o'clock] 4062 STATE-ST., COR. 47TH.

MONEY MONEY MONEY MONEY. YOU CAN BORROW ANY AMOUNT OF [illegible] ON HOUSEHOLD FURNITURE, PIA[illegible] HORSES, WAGONS, OR ON ANY VALUABLE SECURITY.

We will guarantee to make you the loan th[illegible] day you let us know. Please remember th[illegible] no red tape formalities or inquiries made [illegible] neighbors or employer. Our terms are alw[illegible] the best in Chicago. There are certain adv[illegible] to be gained by dealing with the oldest [illegible] and only incorporated loan company in Ch[illegible] THE CHICAGO MORTGAGE LOAN C[illegible] 175 DEARBORN-ST., ROOM 21[illegible] THE CHICAGO MORTGAGE LOAN C[illegible] 180 W. MADISON-ST., ROOM 20[illegible]

FIRST STATE PAWNERS' SOCIETY, 72 Washington-st., corner Dearbor[illegible] Founded by the Merchants' Club. PAID UP CAPITAL, $500,0[illegible] Money to loan on diamonds, watch[illegible] sealskin garments, and musical ins[illegible] 1½ per cent month, covering all charge[illegible] BOARD OF DIRECTORS: John V. Farwell Jr., Edward B. B[illegible] John G. Shedd, Leslie Carter, Edwin G. Foreman, Rollin A. Ke[illegible] Nelson B. Bigelow, Willis H. B[illegible] Frank H. Jones.

YOU WANT MONEY. DON'T PAY HIGH RATES. SEE US FIRST. We loan you any amount on pianos, fu[illegible] wagons and horses, warehouse receipts, [illegible] you have steady employment, on your [illegible] You receive the full amount of the l[illegible] Everything strictly confidential. CHICAGO LOAN ASSOCIAT[illegible] 617-167 DEARBORN-ST.—6[illegible]

CUT RATES ON FURNITURE AND [illegible] loans; $25 for 75c month; $50 for $1.50 [illegible] $75 for $2.00 month; $100 for $2.25 a [illegible] Money in a few hours' notice. We give all [illegible] vantages offered by others. Tel. 5403 Cen[illegible] MUTUAL SECURITY CO., 79 Dearborn-st., Room 44.

A. FRENCH & CO., 95 DEARBORN-ST.—Money to loan privately on your [illegible] pianos, etc., without removal. Mone[illegible] funded in payments to suit borrowers [illegible] of time granted in case of sickness or [illegible] tion. Do your business with me. T[illegible]

WE MAKE LOANS OF ALL KIN[illegible] not remove goods. No assignment [illegible] clean business. Private. THAYE[illegible] Room 1210, 134 [illegible]

LOANS ON WATCHES, DIAMONDS, AN[illegible] elry at lowest rates. GEORGE M. POE, [illegible] American pawnbroker, 64 Adams-st., nea[illegible]

A. LIPMAN, 99 MADISON-ST., PRIVAT[illegible] trance. Established 1861. Loans on [illegible] jewelry, and diamonds at lowest rates.

ANY PERSON WITH GOING BUS[illegible] secure money on short notice from [illegible] at reasonable rates. Address J 238.

ALICE M. BILLINGS & CO. LOAN [illegible] pianos, furniture, fixtures, at lowe[illegible] us. 184 La Salle-st., Suite 811-12. Pho[illegible]

I LOAN ON ALL THE BIG ADS. DO; [illegible] promises, but will treat you better th[illegible] who do. S. RICHARDSON, 142 La Salle-[illegible]

LIFE INSURANCE LOANS.

MONEY TO LOAN ON YOUR LIFE INSU[illegible] policies in one day; low rates; [illegible] bought; bring policy and receipts to [illegible] FINANCIAL CO., Room 502, 134 Mon[illegible]

LIFE INSURANCE POLICIES PU[illegible] Loans on same; higher cash and loa[illegible] companies. JOHN V. FOX, 108 Dea[illegible]

FREIGHT FORWARDI[illegible]

REDUCED RATES FOR THE SHIPM[illegible] household goods to all western poin[illegible] JUDSON FREIGHT FORWARDING [illegible] 443 MARQUETTE BUILDING. TELEPHONE RANDOLPH 2155.

REAL ESTATE LOANS.

SPECIAL FUND TO LOAN
AT
LOWEST RATES
ON
IMPROVED CHICAGO REAL ESTATE.
LARGE AND SMALL AMOUNTS.

BUILDING LOANS MADE.

PROMPT SERVICE.
G. H. CONEY & CO.,
181 La Salle-st.

BUILDING
OR OTHER REAL ESTATE LOANS.
$500 to $10,000.
Average 5½ per cent rate.
Special 5 per cent funds
for exceptional security.
WM. C. HEINEMANN & CO., 92 LA SALLE-ST.

NO COMMISSION. NO ATTORNEY FEE—I will give a written guarantee that there will be no charges or expenses whatever at my office. Loans on brick flat buildings or stores and flats or to build, in any amount, at 5, 5½, or 6 per cent. I lend my own money only. Borrower to furnish complete abstract. PETER VAN VLISSINGEN, fourth floor, 172 East Washington-st. Telephone Main 1280. [Inquire for Mr. Beach.]

FOR SALE—FIRST GOLD MORTGAGES AT par and accrued interest, in amounts of $500.00, $1,000.00, $1,400.00, $1,500.00, $2,000.00, $2,200.00, $2,500.00, $3,500.00, $4,000.00, $4,500.00. Chicago Title & Trust Co., Trustee. Will furnish guarantee policies.
JOHN P. FOERSTER & CO.,
151 La Salle-st.

FOR SALE—FIRST MTGES. ON IMPROVED property. $10,000, 5½ per cent, value $27,000. $1,000, 6 per cent, value $2,300. $1,000, 6 per cent, value $2,200. JAMES A. McLANE & CO., 100 Washington-st.

6 PER CENT MORTGAGES.
Small or any amounts, your own terms.
Eleven years' record of fair dealing.
LOANS ON RENTS.
Quick money for taxes and repairs.
WEST & CO., 215 Dearborn-st., corner Adams.

MONEY TO LOAN ON CHICAGO AND NORTH Shore improved real estate; reasonable rates; building loans made. No delay. We pass on security. High class mortgages for sale. QUINLAN & TYSON, 631 Davis-st., Evanston, or 70 Dearborn-st., Chicago.

JOHN F. MARSH & COMPANY, BANKERS, 1020 TRIBUNE BUILDING. Represent large estates and loan funds for several corporations and many individuals. BUILDING LOANS A SPECIALTY.

I WISH TO BORROW $3,500, 5 YRS., AT 6%, ON my elegant South Side pressed brick residence; cost $10,000; in fine condition; will furnish guarantee title; no commission. Address P L 565, Tribune.

FIRST MORTGAGE LOANS
ON IMPROVED CHICAGO
REAL ESTATE
AT CURRENT RATES.
HIBERNIAN BANK, 122 Monroe-st.

GREENEBAUM SONS, BANKERS,
N. E. COR. CLARK AND RANDOLPH-STS.
LOANS MADE ON CHICAGO REAL ESTATE
LOWEST RATES.

FOR SALE—SIX PER CENT FIRST MORTgages; guaranteed title; Chicago Title and Trust Co. Trustee. Send for list. SAM BROWN JR. & SON, 1001, 153 La Salle-st.

MONEY LOANED ON CHICAGO REAL ESTATE. MORTGAGES FOR SALE. $1,000 TO $20,000. AMERICAN BOND & MORTGAGE CO., eighth floor, 122 Monroe-st. Phone Central 1547.

SECOND MORTGAGE LOANS—
Lowest rates, best terms; comparisons solicited.
FORGY & FOX, INVESTMENT BANKERS,
912 Fort Dearborn Bldg., 134 Monroe-st.

LOANS REAL ESTATE LOANS
We have a large fund to
place at very low rates.
ALEX. FRIEND & CO., 130 La Salle-st. M. 1545.

LOANS—$2,000 TO $100,000, 5-6%.
CHICAGO, SUBURBAN, NORTH SHORE PPTY.
BUILDING LOAN APPLICATIONS WANTED.
FRANCIS M. CASE & CO., 145 LA SALLE-ST.

MONEY LOANED WITHOUT COMMISSION AT LOWEST INTEREST RATES.
ON IMPROVED REAL ESTATE.
E. PRINDIVILLE, R. 517 Chi. Stock Exchange.

SECOND MORTGAGE LOANS MADE ON COOK County improved property in 24 hours; any size. Rates the lowest. Terms the best.
E. D. DUFF, 105 Washington-st. Central 6819.

MONEY TO LOAN AT LOWEST RATES ON IMproved Chicago real estate security.
JOHN B. KNIGHT & CO., 99 Washington-st.

MONEY TO LOAN AT LOWEST CURRENT rates. Bring in your application.
C. F. SCHULTZ, 163 E. Randolph-st.

CHARLES D. RICHARDS,
927 1ST NAT. BANK BLDG.
BEST TERMS MADE ON REAL ESTATE LOANS.

MONEY TO LOAN ON IMPROVED REAL ESTATE at current rates of interest.
WM. D. KERFOOT & CO., 85 Washington-st.

MONEY TO LOAN
AT CURRENT RATES.
E. G. PAULING, 135 La Salle-st.

HAVE $3,500 TO LOAN WHICH MUST BE placed at once; low rate on good security. Address W A 350, Tribune.

WE LOAN OUR OWN MONEY ON REAL ESTATE; lowest rates. SECURITY MORTGAGE LOAN CO. [Joined.] Central 4609, 153 La Salle-st.

6 PER CENT GOLD MORTGAGES FOR SALE; guaranteed titles. Phone Main 1010. J. H. McCORTNEY, 728 Chamber of Commerce.

$500, $750, $1,000, $5,000, $10,000, AND OTHER amounts to loan on real estate. Building loans. E. R. DE YOUNG & CO., R. 40, 107 Dearborn-st.

LOANS AT CURRENT RATES.
H. H. WALKER & CO., 301 Tacoma Bldg.

MONEY TO LOAN ON REAL ESTATE AT VERY low rates.
MEAD & COE, 100 Washington-st.

SECOND MORTGAGE LOANS PROMPTLY made, at regular rates; easy terms. RUDOLPH HENRY CO., Chi. Opera House, 112 Clark, R. 504.

GEORGE W. COBB & CO., 107 DEARBORN-ST.
Money to loan on mortgages at lowest rates.

PERSONAL PROPERTY LOANS.

Modern Methods. New System.

We are abreast of the times. We have changed our system of doing business. We are out of the old rut and you will like our new plan. It is worth your investigation. When dealing with us you know exactly what the loan will cost to the penny. Everything is open and above board. No interest computing problems to confuse you. After an interview you will know we offer "SUPERIOR LOAN SERVICE." Loans made on household goods, pianos, horses, carriages, etc.

FIDELITY LOAN COMPANY,
134 Monroe-st., cor. Clark, 5th floor.
Room 504 Fort Dearborn Bldg. Phone Central 2559.
AND
634 and Wentworth-av., 2d floor.
Phone Wentworth 507. Open evenings.

MONEY— $10 to $500.
MONEY—TO—LOAN.
LOW RATES AND EASY TERMS.
THE SECURITY we require consists mainly of the fact that the borrower is owner of FURNITURE, PIANO, or some other kind of personal property. We will supply the desired amount quickly, privately.

RELIANCE LOAN CO.
[Incorporated].
100 WASHINGTON-ST., ROOM 504.
Telephone Central 2615.
SOUTH SIDE OFFICE,
[Open evenings to 8 o'clock].
4602 STATE-ST., COR. 47TH.

MONEY MONEY MONEY
MONEY MONEY MONEY
YOU CAN BORROW ANY AMOUNT OF MONEY ON HOUSEHOLD FURNITURE, PIANOS, HORSES, WAGONS, OR ON ANY VALUABLE SECURITY.
We will guarantee to make you the loan the same day you let us know. Please remember there are no red tape formalities or inquiries made of your neighbors or employer. Our terms are absolutely the best in Chicago. There are certain advantages to be gained by dealing with the oldest, largest, and only incorporated loan company in Chicago.
THE CHICAGO MORTGAGE LOAN CO.,
175 DEARBORN-ST., ROOM 217.
THE CHICAGO MORTGAGE LOAN CO.,
180 W. MADISON-ST., ROOM 202.

FIRST STATE PAWNERS' SOCIETY,
72 Washington-st., corner Dearborn.
Founded by the Merchants' Club.
PAID UP CAPITAL, $300,000.
Money to loan on diamonds, watches, jewelry, sealskin garments, and musical instruments at 1½ per cent month, covering all charges.
BOARD OF DIRECTORS:
John V. Farwell Jr., Edward B. Butler,
John G. Shedd, Leslie Carter,
Edwin G. Foreman, Rollin A. Keyes,
Nelson B. Bigelow, Willis H. Bennett,
Frank H. Jones.

YOU WANT MONEY.
DON'T PAY HIGH RATES.
SEE US FIRST.
We loan you any amount on pianos, furniture, wagons and horses, warehouse receipts, etc.; or, if you have steady employment, on your plain note. You receive the full amount of the loan in cash. Everything strictly confidential.
CHICAGO LOAN ASSOCIATION,
617—167 DEARBORN-ST.—617.

CUT RATES ON FURNITURE AND PIANO loans; $25 for 75c month; $50 for $1.50 month; $75 for $2.00 a month; $100 for $2.25 a month. Money in a few hours' notice. We give all the advantages offered by others. Tel. 5403 Central.
MUTUAL SECURITY CO.,
69 Dearborn-st., Room 44.

A. FRENCH & CO., 95 DEARBORN-ST., ROOM 46—Money to loan privately on your furniture, piano, etc., without removal. Money to be refunded in payments to suit borrowers; extension of time granted in case of sickness or loss of position. Do your business with me. Tel Cent. 5050.

WE MAKE LOANS OF ALL KINDS. WE DO not remove goods. No assignments. Straight, clean business. Private. THAYER & CO., Room 1215, 134 Monroe-st.

LOANS ON WATCHES, DIAMONDS, AND JEWelry at lowest rates. GEORGE M. POE, reliable American pawnbroker, 64 Adams-st., near State.

A. LIPMAN, 99 MADISON-ST., PRIVATE ENtrance. Established 1861. Loans on watches, jewelry, and diamonds at lowest rates.

ANY PERSON WITH GOING BUSINESS CAN secure money on short notice from private party at reasonable rates. Address J 236, Tribune.

ALICE M. BILLINGS & CO. LOAN MONEY ON pianos, furniture, fixtures, at lowest rates. See us, 184 La Salle-st., Suite 811-12. Phone Main 461.

I LOAN ON ALL THE BIG ADS. DO; MAKE NO promises, but will treat you better than those who do. S. RICHARDSON, 142 La Salle-st., R. 1.

LIFE INSURANCE LOANS.

MONEY TO LOAN ON YOUR LIFE INSURANCE policies in one day; low rates; also policies bought; bring policy and receipts to the MASON FINANCIAL CO., Room 502, 134 Monroe-st.

LIFE INSURANCE POLICIES PURCHASED—Loans on same; higher cash and loan value than companies. JOHN V. FOX, 108 Dearborn-st.

FREIGHT FORWARDERS.

REDUCED RATES FOR THE SHIPMENT OF household goods to all western points.
JUDSON FREIGHT FORWARDING CO.,
443 MARQUETTE BUILDING.
TELEPHONE RANDOLPH 2150.

SALARY LOANS.

SALARY LOANS—
I want more interest than banks will pay.
If you will pay me 6%;
If your record is good;
If your salary is $15.00 per week or more,
And all conditions satisfactory,
I will make you a loan for 6%.
CONFIDENTIAL TREATMENT.
PROMPT DECISION.
Telephone Randolph 834, or address S F 510, Tribune.

MASON FINANCIAL CO.,
134 MONROE-ST., ROOM 502.
SALARY LOANS. SALARY LOANS.
Money to loan to the better class of salaried employes and to the honest workingman, no matter what his position, on your plain note.
NO INDORSEMENT IS NECESSARY.
We will give you the fairest rates you can get in Chicago. You can pay us back in either weekly or monthly payments to suit yourself.
Our dealings are confidential and we give a written guarantee not to enforce payment through your firm.
We also loan on life insurance policies at low rates. Same also bought.
LONG ESTABLISHED AND RELIABLE.
Come and see us when you want a loan.
MASON FINANCIAL CO.,
134 MONROE-ST., ROOM 502.
Southeast corner Clark. Telephone 5318 Central.

WE CONDUCT A PRIVATE BANK FOR SALaried people. If you have a permanent salaried position we will gladly loan you any reasonable amount of money at lowest rates without security. You may repay the loan in easy installments, arranged to suit your income.
No embarrassing inquiry made of your employer, family, or friends.
Call and see us; you will receive the same courteous treatment that your employer gets at his bank.
WE GUARANTEE ABSOLUTE SECRECY.
LOANS MADE IN ONE DAY.
GREER & COMPANY,
Bankers to salaried people.
Room 818, 140 Dearborn-st., corner Madison.

I APPRECIATE ACCOUNTS OF HONORABLE people [men employed or in business, women with allowances or incomes] who want to borrow money confidentially with or without security. The methods of some dealers never change, and high rates for money are demanded by the professional lender. Will gladly advance reasonable sums to honest people who have the ability to pay with reasonable promptness. My average rate, all expenses included, is never more than 1, 2, or 3 per cent monthly depending upon amount loaned and risk assumed. No insurance or other device to swell interest charges. Ask for WILLCOXE, care of Englewood Co., 338-340 E. 63d-st., corner Greenwood-av. Telephone Hyde Park 4338.

DON'T PAY
LOAN SHARK RATES.
Will loan honest salaried people on their own note at 7% per annum.
NO COMMISSION.
Address S F 428, Tribune.

BANKERS TO THE PEOPLE—
YOU CAN borrow money of us in small sums as well as large. Men and women employed—Business Men, too—we will give you the fairest rate in Chicago. Ladies of reputable family may easily borrow on their own name and promise. Tel. Harrison 3171, or call private office, 605, 215 Dearborn-st., cor. Adams-st. WEST & COMPANY.

GENTLEMEN AND LADIES PERMANENTLY employed, furnished money on their plain note, without publicity, indorser, or mortgage; payment to suit your convenience; private interview rooms. PEOPLE'S LOAN AND TRUST CO. [Not Inc.], 185 Dearborn-st., Suite 619, 6th fl. Phone Cent. 6386.

SALARY LOANS ON PLAIN NOTE; LOW rates; easy payments; confidential.
NATIONAL GUARANTY CO.,
203 Temple Ct. Building, 225 Dearborn-st.

SALARY LOANS—
6 per cent PER ANNUM.
NO LOAN SHARK.
Address S F 424, Tribune.

CHICAGO CREDIT CO., 804 HARTFORD BLDG., are still making salary loans in the same straightforward manner; quick service; lowest terms; everything strictly confidential.

SALARY LOANS; LOW RATES; EASY PAYments. National Finance Co. [joint stock co.], 431, 108 La Salle-st.

CHICAGO INVESTMENT COMPANY—MONEY to salaried people, lowest rates; discount on all notes paid before due. R. 1203, 134 Monroe-st.

EMPLOYERS' CREDIT CO., 123 LA SALLE-ST., Room 200—Money loaned salaried people without security; offices in 66 principal cities.

SALARY ACCOMMODATION—SECURE MONEY at 6%. We loan to honest salaried people on note. Address S F 399, Tribune.

$10 TO $100 LOANED TO SALARIED PEOPLE without security by private party; low rates. Room 815, 140 Dearborn-st. Central 6791.

MISS McKENNA, SUITE 322 UNITY BLDG., makes salary loans quickly, quietly; most favorable terms. Cent. 4877. Form'ly 804 Hartford Bldg.

WE LOAN HONEST PERSONS AT 6 PER CENT per annum. MR. ALDERMAN, Agent, 1222 Republic Bldg., State and Adams. Phone Har. 2473.

WE LOAN ON YOUR WORD OF HONOR AT 5% per annum. R. 640, 79 Dearborn-st.

FINANCIAL.

DOLORES MINES COMPANY,
111 Broadway, New York, Nov. 6th, 1908.
At a meeting of the Board of Directors of the DOLORES MINES COMPANY held this day the regular quarterly dividend of THREE PER CENT was declared, payable on Nov. 25th, 1908, to stockholders of record at the close of business on Nov. 16th, 1908. The books of the company will close at 3 o'clock on Nov. 16th, 1908, and open at 10 o'clock on Nov. 27th, 1908.
J. D. TOOKER, Secretary.

AN ESTABLISHED AUTOMOBILE COMPANY IS DESIROUS OF EXTENDING ITS BUSINESS AND IS IN NEED OF SOME ADDITIONAL CAPITAL. CAN MAKE A MOST ATTRACTIVE PROPOSITION TO ANY ONE LOOKING FOR A SAFE INVESTMENT WITH GOOD RETURNS. THE COMING SEASON PROMISES TO BE THE BIGGEST EVER KNOWN IN THE AUTOMOBILE BUSINESS. ADDRESS W A 536, TRIBUNE.

FINANCIAL PROPOSITIONS—
Institution, Southwest Texas, desires correspondence with banker recognized ability regarding management $300,000 trust company and supply of $200,000; $150,000 by loan on good collateral and balance in stock of the company; opportunity believed capable of more development and profits than any other in Texas. Address W N 46, Tribune.

WE DISCOUNT OR ACCEPT AS COLLATERAL short time notes in amounts of $100 and upwards of merchants, manufacturers, real estate owners, or others well rated or responsible.
FORGY & FOX, Investment Bankers,
912 Fort Dearborn Bldg., 134 Monroe-st.

I HAVE SEVERAL THOUSAND DOLLARS TO assist you in developing your business. Will loan for 6% if you carry your life insurance through my office. 500 Masonic Temple. Phone Randolph 834.

I HAVE $5,000 IN REAL ESTATE PURCHASE money notes, payable quarterly, 6%; will discount liberally for cash. Address K J 350, Tribune.

WANTED—MORTGAGE LOAN ON NEW FACtory bldg. in central mfg. district; valuable 25 year ground lease. Address O A 569, Tribune.

STOCKS AND BONDS.

FOR SALE—GOLD BONDS—
An unusual opportunity offered to investors to purchase 5½% serial gold bonds at par, secured by a trust deed on a new office building, situated on a prominent corner in the central business district. American Trust & Savings Bank, Trustee. For particulars write to BALLARD & COMPANY, Chicago Savings Bank Bldg.

BONDS FOR SALE—6% NORTH CHICAGO Electric Railway Co. 1st mortgage 1914 bonds. These have paid interest semi-annually for over 14 years. Will sell one to five bonds. T. H. MULLAY, 1603 Monadnock. Tel. Har. 4091.

FRANK E. WIRE & CO. [INC.], BROKERS, SUITE 40, 121 LA SALLE-ST., CHICAGO, ILL. Stocks, Bonds, Mining Investments, Irrigated, Wild Timber, and Mineral Lands. See us before investing. Will make and save you money.

HARRY S. LEWIS & COMPANY [INC.],
MINING STOCK BROKERS,
181 LA SALLE-ST. CHICAGO, ILL.

BEFORE BUYING OR SELLING ANY STOCK or bond secure our quotations. Standard Brokerage Co., 1202 Stock Exchange Bldg.

COPPER STOCKS, BOTH LISTED AND UNlisted, a specialty. SHOLTO D. ROGERS & CO., 145 La Salle-st. Telephone Central 3602.

WE EXECUTE BUYING AND SELLING ORders for active listed and unlisted stocks or bonds. Union Security Co., A 305, 224 La Salle-st.

MINES AND MINING.

WE OFFER, SUBJECT TO CONFIRMATION:

1,000	Rawhide Coalition	.63
4,000	Penn Wyoming	.21
1,000	La Republica [Mex.]	2.30
2,000	Indiana Mining	.21
5,000	Parry Sound Copper, Ltd.	.05

DUDLEY A. TYNG & CO.,
Main 388. 184 La Salle-st., Chicago.

I HAVE DRILLED IN A PAYING LEAD AND zinc property surrounded by the five best mines in the Joplin field. Want capital or promoter to handle it. D. B. FOSTER, Joplin, Mo.

R. H. SCHEFTELS & CO. [ESTABLISHED 1902], MINING STOCK BROKERS, 122 Monroe-st., Chicago. Central 3809.

WILL SELL 100 SHARES OF LA COBRIZA AT $1.05; a snap. Address J 268, Tribune.

FOR SALE—1,000 UNIV. PNEU. STOCK.
N. B. STREIT & CO., 153 La Salle-st.

I WILL BUY 1,000 MINES CO. OF AM. AT $1.37½.
R. A. H. THOMPSON, 1234 N. Clark-st.

BUILDING MATERIAL.

LET US FIGURE YOUR PLANS—
Money and time saved by using stock millwork; modern designs; lowest prices; quality the best; prompt delivery anywhere in city, suburbs, or country. We will call for plans. Phone, call, or write for big new fall catalog.
SCHALLER-HOERR CO.,
608 Atwood Bldg. Phone Main 3379.
500-510 S. California-av. Phone West 1215.

FOR SALE—CHEAP; 5,000,000 FT. NEW AND used pine lumber, timber, joists, flooring boards, siding, lath, shingles, sash, doors, mantels, enamel bathtubs, washstands, closets, sinks, laundry tubs.
WESTERN WRECKING AND LUMBER CO.,
33D-ST. AND WENTWORTH-AV.
PHONE YARDS 1275.

MULE-HIDE "RUBBER" ROOFING; "NOT A kick in a million feet." Big value; good over shingles. Ask the dealer. THE LEHON CO., Mfrs., phone Yards 58.

BUILDERS, ATTENTION!—STOCK PLANS, $1; 5 sets made to order, $10. Cottage, house, 2 flat, or store. Catalogue, 25 cents. FORLEY HALE, Licensed architect, 501 Atwood Bldg.

DOGS, BIRDS, AND POULTRY.

THE GREENWOOD KENNELS, 6435 GREENwood-av.: Eng. toy spaniels and Japs; stud imported King Charles and Blenheim. Tel. 1065 H. P.

THOROUGHBRED BULL TERRIER PUPS, 6 weeks old, until Wednesday. McCarthy, 6038 Green-st.

FOR SALE—IRISH TERRIERS, FOUR MONTHS old; good ratters. 265 E. 50th-st.

CAMERAS, KODAKS, ETC.

HIGH GRADE LENSES, KODAKS, AND CAMeras bought, sold, and exchanged. JACKSON & SEMMELMEYER, agents for Goerz American Optical Co., 145 Wabash-av., Chicago.

3¼x5½ PREMO FILM PACK, $7.50. KODAKS and cameras rented and exchanged. CENTRAL CAMERA CO., 179 Wabash-av.

AUTOMOBILES.

TAXICAB LIMOUSINES. THEATER BUSES. AMBULANCES. BEST MACHINES; BEST SERVICE; BEST DRIVERS; LOWEST PRICES.
ANY HOUR—DAY OR NIGHT.
PHONE CALUMET 1042,
COEY AUTO LIVERY CO.

CHICAGO AUTO LIVERY CO.
240 MICHIGAN-AV. 2920 SOUTH PARK-AV.
PHONE DOUGLAS 5.
White Steamer Service.

FOR SALE—COLUMBIA RUNABOUT, IN PERfect condition; just overhauled and painted; 100 inch wheel base, double rumble seat; complete, with Marsh rim quick detachable tires, top, glass front, tire irons, Warner speedometer, Dinon Kusmore lamps, and Prestolite tank; double ignition, make and break, and jump spark, with coil; price $1,250. Telephone Hyde Park 5091. Address E 208, Tribune.

DON'T BUY A SECOND HAND CAR
before you get a report on its condition. My business is making examinations and giving expert advice to intending purchasers.
T. A. CRESSEY,
Phone North 4219. 80 Delaware-pl.

WINTER IS COMING.
STORE YOUR AUTOMOBILE AT THE RAMBLER GARAGE CO.,
1218-24 SHERIDAN-RD. PHONE L. V. 1197.
TOURING CARS, $5 PER MONTH.
RUNABOUTS, $3 PER MONTH.
WE OVERHAUL AND PAINT CARS.
LIMOUSINES AND TOURING CARS FOR RENT.

FOR SALE—AT A BARGAIN—NEW 1908 APPERson automobile, 35-40 h. p., runabout type; all new; run about town ninety days; just been overhauled and repainted; new tires; adjustable rims; speedometer; gas tank; insured $2,000; seats five people; cost $3,200. SMITH, 709 Fisher Bldg. Phone Har. 7262.

1	'08 CHAIN DRIVE VICTORIA	$800
1	Woods Electric Stanhope	400
1	Babcock Electric	350

All equipped with EXIDE batteries, thoroughly overhauled, painted, and guaranteed.
HERREY, 5412 Lake-av.

WANTED—A RUNABOUT OR TOURING CAR OF STANDARD MAKE; GIVE TELEPHONE NUMBER.
ADDRESS S N 430, TRIBUNE.

WE DO ALL KINDS OF AUTOMOBILE REPAIRING; MAKE SPECIAL PARTS; GENERAL MACHINE WORK ON ALL MAKES OF CARS; MOST COMPLETE SHOP IN CITY. STAR GARAGE, 2253-7 COTTAGE GROVE-AV. TEL. CALUMET 887.

A '07 LOCOMOBILE, 35-40 H. P., 7 PASSENGER touring car, color, red, leather top, extra seats, headlights, gas tank, Hartford Shock Absorbers front and rear; tires practically new. Excellent condition. Only cash offers considered. Address S H 510, Tribune.

BERLIET "IMPORTED," THE HIGHEST class car made; a liberal auto education if you will look it over. BERLIET IMPORT CO., 21st and Michigan-av., Thomas Flyer Bldg. Calumet 2153.

MR. AUTOMOBILIST, COME AND SEE THE 1909 Puncture Proof Goshen Airless "LAST AS LONG AS THE CAR." Troubleproof Tire Co., 223 Rush-st., Chicago. Phone Black 4381.

FOR SALE—
POPE-HARTFORD 1907, model "L" equipped with top, Rushmore lamps, glass front, speedometer, generator, etc.; perfect condition; first reasonable offer takes it. Address J X 367, Tribune.

TIMES SQUARE AUTOMOBILE COMPANY,
1332-1334 MICHIGAN-AV.
Largest dealers in new and second hand automobiles in the world. The only house selling new cars at cut prices.

STANLEY STEAMER, CAN YOU BEAT IT? One second hand Stanley runabout, with folding rear seat, in first class condition, $350. THE STANLEY MOTOR CARRIAGE CO., 2333 State-st.

FOR SALE—STEVENS-DURYEA 1906 4 CYL. light touring car, full equipment; extra fine condition; bargain. G. E. HOLMES & CO., 1502 Michigan-av.

SEE 1909 STODDARD-DAYTON TOURING CARS and roadsters before you buy; guaranteed for one year; $1,500 to $3,000. McDUFFEE AUTO CO., 1501-5-5 Michigan-av.

FRAYER-MILLER, 1908 MODEL "C," 7 PASsenger, air cooled touring car with 1909 improvements; elegantly equipped; make offer. Address S F 520, Tribune.

FOR SALE—MY WHITE STEAMER, WITH LImousine top; will sell at a bargain on account of buying new car. W. H. BOWERS & CO., 320 31st-st. Doug. 980.

GET A PORTABLE GARAGE, SET IN YOUR own yard; for sale or rent by KARR PORTABLE HOUSE CO., Phone L. V. 3356. 121 W. Irving Pk.-blvd.

DO YOU WANT TO SELL YOUR AUTOMOBILE?
I BUY AUTOMOBILES OF ALL MAKES. SEE ME. H. S. VROOMAN, 1118-1119 FISHER BDG.

FOR SALE—MODEL "L" STRAIGHT LINE body White steam car, with top and gas lamps; $1,900. The Webb Jay Motor Company, 2333 State-st.

$2,500—THE POWERFUL GROUT.
Fully equipped; cape top; 35-40 h. p.; selective type transmission. Chicago Agent,
H. E. HALBERT, 437 Douglas-blvd.

AUTOMOBILE STORAGE, $2 PER MONTH.
HYDE PARK GARAGE,
5208 LAKE-AV. PHONE HYDE PARK 45.

FOR SALE—RUNABOUT, IN GOOD RUNNING condition, cheap; $175; must sell. 854 W. Fullerton-av.

$385 NEW BUICK, TOP AND EXTRAS; RUNning order; this afternoon or Sunday morning; cost $1,450. KURZ, 584 N. Halsted.

WINTER STORAGE $1.75 A MO.; STEAM heat; machine work; paint shop; good work. FORTY-THIRD ST. AUTO CO., 158 E. 43d-st.

ELECTRIC STANHOPE, REPAINTED, IN good shape, $300; cash only. Address J C 447, Tribune.

FOR SALE—30 USED TOURING CARS AND runabouts, $125 up.
G. E. HOLMES & CO., 1502 Michigan-av.

C. P. KIMBALL & CO.,
Automobiles, Bodies, Repairing, Repainting.
315 Michigan-av.

USED MACHINES BOUGHT AND SOLD.
C. A. COEY AUTO COMPANY,
1424 Michigan-av.

FOR SALE—5X5 MOTOR, $75; 4X4 MOTOR, $50; wheels, $15 set; axle, $12. Auto Parts Co., 52 W. Jackson-blvd.

NOW IS THE TIME TO HAVE AUTO TOPS REpaired. See us for new tops and glass fronts. PARSONS, 70 W. Jackson-blvd. Harrison 5468.

UNITED AUTOMOBILE WORKS, MACHINISTS. Buy, sell, repair high grade 2d hand cars. 30th and Michigan-av. Send for list.

AUTO ROW MACHINE SHOP—LOCATION; trade established. Motor Car Supply Co., 1425 Michigan-av.

WESTERN MOTOR CAR CO.,
DISTRIBUTER FOR STEARNS CAR.
1412 and 1414 Michigan-av. Phone Cal. 3237.

2D HAND AUTOS—GUARANTEED LIKE NEW. Send for illustrated catalogue. Nyberg Auto Works, 2437 Michigan-av. Cal. 1858.

BEST LINE OF SECOND HAND AUTOS IN Chicago. Our prices talk. Chicago Auto. Comm. Co., 542 Wabash-av. Har. 963.

ILLINOIS AUTO LIVERY,
1446 INDIANA-AV.
PHONE CALUMET 7350.

BEFORE BUYING A USED CAR SEE OUR complete list of cars and prices.
HAYNES AUTO CO., 1702 Michigan-av.

FOR SALE—5 PASS. 18 H. P. TOURING CAR; side entrance; new; 30x4 tires; a snap for cash; $375. J. F. MRAZ, 2200 Evanston-av.

DO YOU WANT TO SELL YOUR AUTOMOBILE? See H. S. VROOMAN, 1118 Fisher Bldg.

FOR SALE—ROADSTER; SEATS 4; GOOD CONdition; no trades. W. H. REID, 5505 S. Halsted.

EXCHANGE—6 LOTS FRONTING LAKE, NEAR Gary; for automobile. 3210 N. Clark.

FOR SALE—CHEAP—FIRST CLASS TOURING car, just overhauled. 1474 W. Madison.

FOR SALE — CHEAP, TOURING CAR, TOP, glass front. Standard make. 422 W. 18th, store.

BEST CASH OFFER TAKES SINGLE CYLINder runabout in A1 condition. 2704 Emerald-av.

MOTORCYCLES AND BICYCLES.

NEW YORK-CHICAGO TOUR—INDIAN MOTORcycle team wins. 3 started, 3 finished. The only perfect team score. Hendee Mfg. Co., 1251 Michigan-av.

THOR MOTORCYCLE
Will save car fare and time.
AURORA AUTOMATIC MACHINERY CO.,
1470 Michigan-av. Tel Calumet 3789.

WANTED—50 GOOD SECOND HAND WHEELS at once for country orders; bring wheels and get our cash offer. Mead Cycle Co., 23-25 N. Clinton-st.

THE "R. N." BIG "4," WITH MAGNETO AND shaft drive, $350; investigate. American Motorcycle Co., 490 Wells-st.

YOU CAN'T AFFORD TO PURCHASE A MOTORcycle unless you know all about a HARLEY-DAVIDSON. C. LANG, 35 Adams-st.

PRINTING.

OUR PRINTING SELLS YOUR GOODS. ESTImates cheerfully furnished. Highest class of booklets. J. P. Black & Co., 418 Dearborn. Har 5820.

HIGH GRADE BOOKLETS, CATALOGS, FOLDers, letter heads, etc. The Century Printing Co., 341-351 Dearborn-st. Harrison 3767.

THE RYAN & HART CO., PRINTERS AND BINDERS, 22 and 24 Custom House-pl. Phones: Harrison 490-492; Automatic 9498.

GOOD PRINTING—1,000 LETTER HEADS, ENvelopes, circulars, or cards, $2; all printing reasonable. FANTUS, 341 Dearborn-st. Tel. Har. 5673.

TALKING MACHINES.

LYON & HEALY VICTOR TALKING MAchines and Edison phonographs are the most musical. All the new records. Victor records, 35 cents and 60 cents. Edison gold molded records, 35 cents. Easy monthly payments when preferred. Wabash-av. and Adams-st.

TRUSSES, DEFORMITY APPARATUS.

DR. WOLFERTZ & CO., SPECIALISTS, 60 5TH-av., expert truss fitters; ruptures, deformities, positively cured with our latest appliances, trusses, elas. stockings and supporters, etc. Sun. 9-12 a. m.

PRINTING MATERIAL.

NO OFFSET; $2.00 FOR 3 LBS. HALFTONE Black. Try it. American Art Color Co., Makers, 162 W. Washington-blvd., Chicago.

PLUMBERS' SUPPLIES.

B. E. KAROL, 237 W. HARRISON, CHICAGO—Only house selling up to date guaranteed plumbing supplies at wholesale direct. Send for catalog.

OPTICIANS.

SPECTACLES, EYEGLASSES, EXAMINATION free of charge; artificial eyes. Established 1868. L. MANASSE, Optician, 88 Madison [Trib. Bldg.].

MIMEOGRAPHING AND CIRCULARS.

QUICKEST, CHEAPEST, BEST.
THOMPSON & CO.,
R. 14, 152 La Salle-st. Main 511.

MUSICAL INSTRUMENTS.

VOSE PIANO CO.

Continue to offer good bargains in new and slightly used pianos and player pianos of the following well known makes:
VOSE, LUDWIG, SCHAEFFER, R. S. HOWARD, HAZLETON, WEBER, EMERSON, KIMBALL.
VOSE & SONS PIANO CO.,
Two-Four-Six [246] Wabash-av.

THE MOST EXTRAORDINARY PIANO BARGAIN EVER OFFERED.
$110 EACH.
FINE NEW UPRIGHT PIANOS.
$10 CASH, $5 PER MONTH.
FULLY WARRANTED.
These are the equal of pianos sold by dealers and department stores for from $165 to $275. These are genuine bargains. We are not making money on these pianos. Further, we will allow you full purchase price anytime within two years to apply on a new ADAM SCHAAF PIANO. Come at once, as this offer is limited.
ADAM SCHAAF,
ESTABLISHED 1873.
MANUFACTURERS OF GRAND AND UPRIGHT PIANOS.
147-149 West Madison-st., Corner Union-st.

PIANOS—BARGAINS—PIANOS.

3 good ebony upright pianos, just the thing for beginners	$50, $75, $ 90
1 good Hardman upright	110
1 Washburne upright, good condition	125
1 walnut Everett	135
1 mahogany Weber, fine piano	225
10 nearly new uprights in walnut and mahogany cases	$125, $135, $145, 150
1 large concert grand Chickering	235
1 beautiful walnut Emerson	275
2 Behr Bros., handsome cases	185
12 discontinued $400 Crowns	275

Easy payments.
GEO. P. BENT COMPANY, 211-213 Wabash-av.

STARCK'S—BARGAINS IN USED PIANOS—
$145 buys rosewood case, Steinway upright.
$80 buys upright Mathushek, good tone.
$75 buys Kimball upright, fine action.
$110 buys Emerson, mahogany case, upright.
$120 buys almost new Chickering upright.
$150 buys small upright oak case piano.
$125 buys Knabe, mahogany case, upright used.
$250 buys Starck used player piano.
$10, $20, $30 each buys fine square piano.
Terms, $3, $4, $5, $6 per month.
P. A. STARCK PIANO CO., 204-06 Wabash-av.

THE BISSELL-COWAN PIANO CO.,
2d Floor, Fine Arts Bldg.
Chickering & Sons. Wm. Knabe & Co.
SOLE
REPRESENTATIVES.
Haines Bros. Marshall & Wendell.
Among our second hand pianos are several Chickerings and Steinways at reasonable prices. Catalogues and full information mailed on request.

BARGAINS— PIANOS. BARGAINS—
Chase Bros. [the original Chase], Huckley, Boltwood, and Carlisle.
As good as there is made. Wholesale samples. If you are in the market our prices and terms will interest you. Please call or write for catalogue. Wholesale warerooms.
CHASE BROS. PIANO CO.,
Take elevator. 311-313 Wabash-av., 3d floor.

NO INTEREST TO PAY.
NO EXTRAS—NO DELAY.
A $390 AUERBACH PIANO $195.00.
THROUGH OUR CLUB PLAN.
Several hundred piano buyers co-operating and buying as one secure the $390 Auerbach Piano for $195 on payments of $10 cash and $1 weekly. No interest. No extras. It's not a time payment plan—it's co-operation. SIEGEL, COOPER & CO.

BARGAINS IN PIANOS—
From $50 to $100 reduction on any new piano in our store.
Second hand pianos reduced about one-half.
Square pianos, $15, $20, $30, $40.
Organs, $7, $15, $20.
Payments, $1 per week upward.
STORY & CLARK PIANO CO.,
255 and 257 Wabash-av.

DON'T BUY A PIANO UNTIL YOU INSPECT the excellent bargains we are offering. Used pianos of makes such as Emerson, Mathusek, Hallet & Davis, Harvard, Haines Bros., Reed & Sons, and others, from $125 up. Easy terms.
THE JOHN CHURCH CO., 258-260 Wabash-av.

THE BEST MUSIC ROLLS ON THE MARKET. If you want to buy the best at the lowest prices, including the works of all the standard composers, cut in a masterly manner, call at the retail warerooms of the MELVILLE CLARK PIANO CO., 401 Steinway Bldg., 17 E. Van Buren-st.

THE WORLD RENOWNED SOHMER PIANOS and the old established Emerson pianos sold exclusively in Chicago by
J. O. TWICHELL, 231 Wabash-av.

$200 BUYS STEINWAY UPRIGHT; FINE TONE and action; easy payments.
J. O. TWICHELL, 231 Wabash-av.

WE HAVE OTHER GOOD SECOND HAND UPright pianos, $65, $85, $95, $100, $125; all makes.
SCHULTZ PIANO CO.,
569 W. Madison-st., cor. Ogden-av. Open evenings.

PLAYER PIANOS AND REGULAR PIANOS AT manufacturers' prices; guaranteed; liberal terms. Call at factory, 983 N. Robey-st. Tel. Humboldt 1622. RICE PIANO CO.

FOR SALE—SECOND HAND EMERSON, $35; 2D Fischer, $150; 2d h. Kranich & Bach cheap; almost new Knabe, bargain; new pianos, $5 per month. Great bargain at KING'S, 271 Wabash.

SPECIAL SALE—
Full size new upright piano for $98. No payment down. 50c a week. Open until 9 p. m.
OHLERICH, 584 W. Madison-st.

WILL SELL MY FINE VIOLIN, 150 YEARS OLD; tone wonderfully pure and powerful. Call 285 S. Irving-av. Telephone Ogden 789, or telephone to cashier, Main 30.

EVERY ESTEY PIANO AND ORGAN IN CHIcago will be tuned free of charge. Send address and tuner will call. Moral, "Buy an ESTEY."
SAMUEL BLOCK, 220 Wabash-av.

65 SQUARE PIANOS, ALL MAKES; $10, $20, $30 each; 17 organs, $10 up; $1 per week.
SCHULTZ PIANO CO.,
569 W. Madison-st., cor. Ogden-av. Open evenings.

$100 BUYS CHICKERING UPRIGHT; SWEET tone; easy action; payments.
J. O. TWICHELL, 231 Wabash-av.

IT'S THE HARP IN THE RIEDLING. HAVE you seen it? Write us about it. A. J. RIEDLING PIANO CO., Manufacturers. E. H. WALTER, Manager, Suite 1203, 209 State-st., Chicago, Ill.

TO RENT—FINE NEW UPRIGHT PIANOS, $4 per month during our rebuilding sale, now in progress; very easy terms if desired.
LYON & HEALY, Adams-st. and Wabash-av.

A BARGAIN—
A new sample $350.00 piano $186.00. Payments. 4th floor Republic Bldg. Opposite elevators. 209 State-st.

$85 BUYS A GOOD KIMBALL UPRIGHT PIANO; Steinway, $85; Haines Bros., $90; Bradford, $75.
SCHULTZ PIANO CO.,
569 W. Madison-st., cor. Ogden-av. Open evenings.

$114.00 BUYS A USED UPRIGHT BAUER PIano. Easy payments.
CABLE-NELSON PIANO CO.,
4th floor Republic Bldg., 209 State-st.

$112.00 BUYS A USED UPRIGHT D. H. BALDwin & Co. piano. Easy payments.
CABLE-NELSON PIANO CO.,
4th floor Republic Bldg., 209 State-st.

$165 BUYS GABLER UPRIGHT CABINET grand; also bargain in Smith & Nixon and Lindeman grands and Harrington uprights now being closed out. LYON & HEALY.

$125 BUYS AN EMERSON UPRIGHT PIANO; cash or payments; Knabe, $115; Bauer, $135.
SCHULTZ PIANO CO.,
569 W. Madison-st., cor. Ogden-av. Open evenings.

STEINWAY UPRIGHTS, $325 AND UPWARD; entirely rebuilt and intrinsically good as new. LYON & HEALY, Wabash-av. and Adams-st.

$78.00 BUYS A GOOD UPRIGHT PIANO. EASY payments, 4th floor Republic Bldg. Opposite elevators. 209 State-st.

WANTED—OLD SQUARE PIANOS IN TRADE for new.
BRYANT'S, 140 Wabash-av.

$75 BUYS DECKER & SON WALNUT UPRIGHT; good for beginners; $1 a week.
J. O. TWICHELL, 231 Wabash-av.

$1,250 STEINWAY GRAND, USED ABOUT ONE year, taken in exchange; will sacrifice for quick disposal. VINING & JAMESON, 203 Michigan-av.

$125 WILL BUY MY METROSTYLE PIANOLA with 50 music rolls; cash or easy terms. G. C. VINING, R. 602, 203 Michigan-av.

CELEBRATED HIGH GRADE BUSH & GERTS pianos for sale or for rent only at Bush Temple of Music, home of Bush & Gerts Piano Co.

FOR SALE—UPRIGHT MAHOGANY CASE Chickering piano; cost $600; cash or payments. Phone Central 2559.

MUST SELL BEAUTIFUL MAHOGANY PIANO at once; leaving city. 957 Jackson-blvd., nr. Western.

$325 BUYS A FINE SLIGHTLY USED KNABE upright in Circassian walnut case. LYON & HEALY, Wabash-av. and Adams-st.

$120 BUYS EMERSON UPRIGHT; SOFT TONE; good action; easy payments.
J. O. TWICHELL, 231 Wabash-av.

A. B. CHASE PIANOS ARE THE BEST AND sold only by Grosvenor, Lapham & Co., 5th floor of the Fine Arts Building, 203 Michigan-av.

MAGNIFICENT LIKE NEW $450 PIANO; SELL cheap; leaving city. 300 Webster-av., near Halsted.

$75 BUYS $400 KIMBALL UPRIGHT PIANO, cash or time. 629 Larrabee-st., near Center-st.

LATEST INSIDE PLAYER PIANO FOR LESS than half price, cash or time. 629 Larrabee-st.

BARGAIN—FINE OLD VIOLIN; $35 CASH; need the money. Address J 469, Tribune.

FOR SALE—ELEGANT MAHOGANY UPRIGHT grand piano; cheap. 3548 Prairie-av.

$75 BUYS MY FINE UPRIGHT PIANO; COST $425; IN STORAGE. 208 E. NORTH-AV.

MUST SACRIFICE MY FINE MAHOGANY UPright piano. 2103 Michigan-av.

SACRIFICE HIGH GRADE UPRIGHT MAHOGany piano, used very little. 3647 Grand-blvd.

WOULD ACCEPT $100 FOR MY FINE UPRIGHT piano today. 377 Orchard-st.

MUSICAL AND DRAMATIC.

VOCAL AND PIANO LESSONS TO PUPILS WHO WILL BEGIN BEFORE NOV. 15 AT GREATLY REDUCED RATES. POSITIONS SECURED. HINSHAW CONSERVATORY, KIMBALL HALL.

CHORUS GIRLS—TEN MORE YOUNG, PRETty. PERCE & BENTON, 605 Chicago Opera House Block.

COLORED COMEDIANS, SOUBRETTES, SINGers, and vaudeville turns. Apply C. E. CRANE, 320 31st-st.

WANTED—PIANO PLAYER TO PLAY AND sing illustrated songs, play for vaudeville; must be able to transpose. Address J 587, Tribune.

BEST VOCAL LESSONS CHEAP IF YOU SING in my select choir. Address E 162, Tribune.

WANT GIRL FOR VAUDEVILLE ACT; ONE that can read music. 448 W. Van Buren-st.

GIBSON'S NOVELTY MUSICAL ACT OPEN FOR lodges, clubs, etc. Terms reas. 448 W. Van Buren.

BUSINESS CHANCES.

CEMENT LOCATION FOR SALE—
520 acres, Montgomery County, Kas., which has been proven to be the best location in Kansas for a cement plant; has everything needed for the successful manufacturing of Portland cement, including gas and transportation.
This has been in the hands of a company which made a failure of the enterprise and is now available for a new deal and offers a great opportunity to make a lot of money. Address Box 6, Olathe, Kas.

$3,000 WILL BUY ½ INTEREST IN THREE MOVing picture theaters; I have two theaters in a country town, both paying. A partner needed while opening a new one in Chicago. Good detail man, office experience, or some one with natural mechanical ability needed. None others need apply. A good thing for the right man. Unquestionable references required. Address H 219, Tribune.

FOR SALE—
OLD ESTABLISHED BRUSH MANUFACTURING PLANT AND STORE, EXISTING FOR THE PAST THIRTY-FIVE YEARS; BARGAIN FOR RIGHT PARTY; WILL SELL FOR $2,800; EASILY WORTH TWICE THE AMOUNT; SATISFACTORY REASONS FOR SELLING. ADDRESS O X 435, TRIBUNE.

FOR SALE—EXCELLENT PRINTING OFFICE in town of 1,000; good circulation, good job patronage, fine equipment; Campbell cylinder, Gordon jobber, lots of job and news type, stones, cabinets, etc. Gasoline engine. Will sell at a bargain if taken at once. Excellent opportunity for practical man. Address Lock Box 287, Ohio, Ill.

AN ESTABLISHED MANUFACTURER OWNing a large foundry and machine shop with modern equipment and 15 tons electric crane, desires to get some young blood and a good line of heavy iron machinery, engines, or tools to build. Address, with particulars as to line offered, W J 19, Tribune.

FOR SALE—LARGEST AND BEST 5C THEater on the West Side; excellent location and lease; big money maker; open afternoon and evening; closest investigation; $2,500; bargain; see owner after 8 evenings or Sunday afternoon after 1.
UNION THEATER,
115 S. Halsted-st., near Monroe.

SALOON AND HOTEL FOR SALE—INCLUDING picnic grove with large pavilion, baseball grounds, barn, and icehouse, large factory nearby, and another one being built; license, $300. Location, 25 miles from Chicago; good transportation. Inquire any morning before 10 o'clock at United States Brewing Co., 1250 Elston-av.

I REQUIRE ABOUT $5,000.00, WITH OR WITHout services, to manufacture and market a new 10c article of unquestionable merit; 60% profit; used in every office, factory, store, and home. Do not answer unless you are prepared to act at once. Address W A 470, Tribune.

WANTED—PARTY WITH AT LEAST $500 TO take office or road position with manufacturing business. This is a bona fide high grade proposition, and only parties of good standing and who have capital in hand to invest need apply. Address W A 514, Tribune.

IF YOU WANT YOUR MONEY TO PAY 15% OR better annually in a safe, conservative, legitimate enterprise answer this ad. Strict investigation solicited. Address J 543, Tribune.

FOR SALE—FURNITURE STORE, 63D-ST., NR. Center-av., or will sell whole or part of stock; bargain for cash; other business reason for selling. OGDEN PARK FURNITURE CO., 1217 W. 63d-st.

WANTED—QUICKLY, THOROUGHLY RELIAble man with some money to take active interest and largely manage established business; party familiar with decorative or building trade preferred. Address D 596, Tribune.

THE FINEST STEEL CONSTRUCTED SELFbuttering steam pop corn and peanut wagon in the world for sale cheap; can be seen at Cleveland and North-avs. or 71 Mohawk-st.
HOFFMAN.

CANDIES, ICE CREAM, TOBACCOS, AND cigars, notions, periodicals, and first class soda fountain in good working order; opposite playgrounds. Address E 309, Tribune.

MILLIONS IN IT—BIG FORTUNE FOR SOME mfg. co.; a man with money; costs less than $10 to make; will sell for $100; unlimited market. Write COLEMAN, 1246 Spaight-st., Madison, Wis.

FACTORY PRODUCTS WANTED—WE ARE IN a position to secure orders for manufacturing companies desiring to sell good products. STEVENSON & CO., 522 1st Nat. Bank Bldg.

FOR SALE—GOOD PAYING DOWN TOWN RESTaurant and rooming house, in electric station in town of 5,000; rent low; cheap for cash. Address J 355, Tribune.

INTEREST IN WELL ESTABLISHED REAL estate business, South Side, to live man with $1,200 cash and reference; partner leaving city. Address J 351, Tribune.

FOR SALE—ONE OF THE FINEST BAKERIES and lunch rooms on the South Side; owing to sickness and going west will sell cheap.
W. H. BOWERS & CO., 320 31st-st.

A RARE OPENING FOR NEWS, STATIONERY, millinery, barber, restaurant, furniture repairs, laundry, jewelry, pool, etc., at 6519 Washington-av., $35, and 258 63th-st., $30. Go see them.

RESTAURANT FOR SALE—CHANCE OF A lifetime; a well located and busy suburban restaurant; cost $1,500; will sell for best offer. Illness causing the sacrifice. Address F 389, Tribune.

WANT FIRST CLASS CONFECTIONERY, ICE cream, stationery store, or good location for same. Address, with full particulars, J 407, Tribune.

TODAY IS SATURDAY—FROM 4 TO 5 P. M. will sell for highest price my good candy store. 1304 W. Van Buren-st.

I WILL SELL MY DRY GOODS AND NOTION store at a great sacrifice if taken at once. 5944 South-blvd.

CIGAR STORE FOR SALE—306 DEARBORN, near Van Buren. BARRON BROS. Tel. Monroe 1426.

GROCERY FOR SALE—EXCELLENT SOUTH Side location; will sacrifice, as owner has other business. Tel. Wentworth 1720.

FOR SALE—130 PEANUT MACHINES, 20 MISC. machines, 90 placed; this investment will pay 250%; price $500. 404 Clybourn-av.

FOR SALE—AN ESTABLISHED MERCHANT tailoring business; reasonable price; answer will give all particulars. Address J 176, Tribune.

HAVE SIX THOUSAND DOLLARS WITH SERVICES; PLEASE SPECIFY BUSINESS IN LETTER. ADDRESS J 502, TRIBUNE.

FOR SALE—UP TO DATE WEST SIDE SHOE store, transfer corner; established for 20 years; rent $35. Address 853 Harrison-st.

FOR SALE—100 IMPROVED HILO PEANUT vending machines; well located; earning $100 net profit per month. Address W A 599, Tribune.

IF YOU WISH TO BUY, SELL, OR EXCHANGE any legitimate business, city or country, call or address us. R. KAATZ & CO., 151 La Salle-st.

GOLDEN OPPORTUNITY FOR INVESTORS—Call or write for prospectus; thorough investigation solicited. FORSYTHE, 808 Security Bldg.

WE HAVE AN INVESTMENT FOR A FEW thousand dollars that is safe and will return good profits. WHITTINGHILL & COBLE, Redkey, Ind.

FOR SALE—HOTEL; LONG LEASE; CLEARING $5,000 yearly; or will exchange. Address J 516, Tribune.

HARDWARE MEN, ATTENTION; ALSO GROcers; new stores; cheap rent; corner Evanston-av. and Granville, North Edgewater L station.

FOR SALE—OR RENT—PAYING CITY 10 CENT vaudeville theater. SAM DU VRIES, 4th floor, 67 S. Clark-st.

WANTED—PARTNER WITH SOME CAPITAL for road show; towns all booked. Address J 532, Tribune.

WILL SELL HALF INTEREST IN ESTABlished loop restaurant, reas. Address J 565, Tribune.

SACRIFICE RUNNING STEAM LAUNDRY—trade, wagon, machinery; cost $1,200. 93 Hammond-st.

SALOON FOR SALE; FINE CORNER COMpelled to leave city; will sell for little money. 1592 N. Halsted-st., city.

$1,200 TAKES 5C THEATER; CLEARS $200 month; cost $1,400; just added $600 improvements; investigate. 244 E. 35th-st.

FOR SALE—FINE GROCERY AND MARKET; fine location; good business; got two stores; want to sell one. Address F 422, Tribune.

JUST OPENED—NEW LAKE RESORT NEAR Chicago; urgent need for good hotel; no competition; $20,000 will handle. Address J 421, Tribune.

CHEAP FOR CASH—ART NEEDLE WORK store way below invoice. 116 Ogden-av.

FOR SALE—2D HAND STOVE STORE; GOOD condition; reason, sickness. 3737 S. Halsted-st.

FOR SALE—GROCERY STORE. FOR CASH only. 1618 N. Sacramento-av.

FOR SALE—SALOON, COUNTRY TOWN, 100 miles Chicago, Wabash. T. LYONS, Strawn, Ill.

$100 FOR A PAYING BUSINESS; LEAVING city. Address K 296, Tribune.

FOR SALE—AT SACRIFICE—WELL EQUIPPED garage; acct. sickness. Address X T 516, Tribune.

DELICATESSEN AND GROCERY AND CIGAR store. Come and see it. 525 W. 66th-pl.

FOR SALE—BEST SCHOOL STORE, CANDY, etc. 6029 S. Sangamon-st., near 61st.

WANTED—A JEWELRY STOCK FOR CASH. Address H 204, Tribune.

WANTED—A CIGARET LICENSE. ADDRESS J 556, Tribune.

ESTABLISHED 15 YRS.; CANDY, CIGAR, light grocery, cheap for cash. 4946 S. State-st.

5C THEATER FOR SALE—OR RENT—APPLY 711 W. Taylor-st., mornings.

EXPERT REPORTS INVENTIONS; VALUABLE; require $200 to patent. Address J 278, Tribune.

FOR SALE—GOOD STORE; BAKERY. D., 5324 Wentworth-av.

PARTNERS WANTED.

PARTNER WANTED—WITH ABOUT $2,000, TO increase an already established weekly installment business selling household goods on payments. A fine opportunity is offered at personal interview to party that means business; no agents need answer, but parties that have the money and mean business. Address S J 228, Tribune.

PARTNER WANTED—QUICK; REGISTERED pharmacist, competent; half interest in two stores; $3,500.00; snap. Address W N 26, Tribune.

ACCOUNTANTS.

AUDITING—PUBLIC ACCOUNTING—SYSTEMS. Corporation Investigations.
ECONOMIC SYSTEMS AND AUDIT CO.
145 La Salle-st. Tel. Randolph 1217.

EVERETT AUDIT COMPANY. AUDITS—SYSTEMS—APPRAISALS. Chicago: 122 Monroe-st. Cent. 4843. New York: 11 Pine-st. [Booklet free].

ACCOUNTING IN ALL ITS BRANCHES. W. A. BISLAND, 130 Michigan-st. Main 4275.

SEWING MACHINES.

AKAM—REMOVED TO 46 JACKSON-BLVD., with Foley & Williams, 3d fl. New and 2d hand sewing machines; all kinds of repairing by experts. Parts, needles, and shuttles for all machines.

ELECTRIC SIGNS.

WHY NOT ILLUMINATE YOUR PRESENT store front sign?
HALLER SIGN WORKS, INC.,
219 S. Clinton-st., Chicago. Tel. Harrison 6420.

CANDIES AND CHEWING GUM.

CONFECTIONERY, FINE BONBONS, AND chocolates famous throughout the United States. Send for wholesale and retail catalogue. C. F. GUNTHER Confectioner, 153 W. Jackson-st.

ROOFING.

TWO-PLY ROOFING PAPER 65C PER ROLL; 3-ply roofing paper 85c per roll. 246 Grand-av.

MISCELLANEOUS.

FOR SALE—NEW ENGINEER'S TRANSIT AND field Kodak; reasonable terms. THEO. SMITH, 151 Throop-st. Phone Monroe 4017.

MACHINERY.

FOR SALE—
1 No. 31-B. Bliss Power Punch Press, 4 in. stroke, 16½x28 in. opening in bed, removable front, extra bolster plate that will increase die space 2½ in. Fine condition. Reasonable price.
BENJAMIN ELECTRIC MFG. CO.,
Jackson and Canal-sts.

FOR SALE—1 FRAZER & CHALMERS CROSS compound Corliss engine; size, 17x28x30 in.; direct connected to two Riedler pumps, size 12½x30 in., capacity 8,000,000 gallons in 24 hours; speed 100 revolutions. The above pump may be seen in operation. M. H. WEST, Supt. Lincoln Park System, Clark and Center-sts., Chicago.

COMBINATION WOODWORKING MACHINery—We have a condensed factory of eight heavy modern machines in one; cash or easy payments. The greatest bargain ever offered for small shops or reinforcing machine for big ones. Address W A 512, Tribune.

BARGAINS IN LATHES, SHAPERS, DRILL presses, No. 2 Kempsmith miller, plain 18x24, right hand; Vilter Corliss engine; Berryman heater, boilers, pump, shafting, hangers, pulleys, belting, etc. Adams Mchy. Co.
Phone Yds. 2923. 35th-st. and Ashland-av.

SACRIFICE—14, 22 IN. SHAPER, 14, 18, 25 IN. engine lathes, screw machine, Nos. 1, 2, 3 punch presses, drill presses, 16 ft. planer, pattern, speed lathes, grinders, buffing lathes, 2-3 h. p. motors, forge, etc. MOLITOR, 49 S. Desplaines-st.

A THOUSAND SECOND HAND DYNAMOS AND motors in stock. We repair everything electrical. We rent machinery. Call and see our supply department. Guarantee Electric Co., Clinton and Adams-sts.

11 IN. BY 5 FT. B. F. BARNES FOOT LATHE, nearly new; No. 2 Aurora plain miller; 500 bench legs, new design. Send for November list. McDowell, Stocker & Co., 16-20 S. Jefferson-st.

DIES, TOOLS, PUNCH PRESS WORK, HARDware specialties, patent articles, special machine work. Auto Machine Works Co., 214 S. Clinton-st., Chicago. Tel. Harrison 6607.

BOILERS FOR SALE CHEAP—ONE 12 H. P. upright; one 35 h. p., portable locomotive firebox; two 60 in. x 16 ft. horizontal tubular; all complete. Page Boiler Co., 14 Larrabee-st.

FOR SALE — 14X20 PORTER ENGINE; 11X10 Atlas engine; larger, smaller engines; 60x18 boiler; 50 h. p. Economic boiler. LEMLEY & SCHULTZ, 570 Elston-av.

GAS AND GASOLINE ENGINES—
Both in used and new outfits; all sizes.
COLBORNE MFG. CO., 23 E. Indiana-st.

FOR SALE—40 H. P. FIRE BOX BOILER 6x8x1 air compressor, steam engines and pumps, all sizes. THE E. H. WACHS CO., 138 Indiana-st.

ENGINES, PUMPS, AND ICE MACHINES REpaired; general machine works. Clyde Machine Works, 39th and Union-av. Phone Yards 665.

FOR SALE—FIRE BOX AND VERTICAL BOILers, for power and heating.
JNO. GUBBINS, 310, 84 La Salle-st.

WANTED—MACHINERY, SECOND HAND, 42 to 48 inch wide planer. U. S. Gas Machine Co., Muskegon, Mich.

FOR SALE—ONE HORSE POWER GASOLINE engine; good as new; bargain. 5105 S. Halsted.

FOR SALE—CHEAP, LOT VISES, NEW BELTing, milling cutters, forge, anvil. 588 Duke-st.

LIGHT MANUFACTURING.

BARCO BRASS & JOINT CO., 56 N. JEFFERson-st., Chicago—Metal patterns, model and experimental work and specialties in brass and iron to order.

KOEHLER DIE AND SPECIALTY CO., 190-200 Washington-blvd., cor. Green. Tel. Monroe 1712. Mfrs. of metal specialties, dies, etc.; heavy press work; new and second hand punch presses.

RICHARD A. SCHULTZ, 141 E. ONTARIO-ST., No. 1335—Designer and builder special mach., metal specialties, electrical apparatus; repairs.

LET US BE YOUR FACTORY; MODEL AND experimental work; tools, dies, and novelties. Acorn Brass Mfg. Co., 51 N. Peoria-st.

MANUFACTURERS OF METAL SPECIALTIES, patent articles, dies, stamping, scr. mchn. work, special washers. Quadriga Mfg. Co., 18 S. Canal-st.

HOEFT & CO., DIE MAKERS, MACHINISTS, metal specialties, models, etc. Telephone Main 1044. 118 Michigan-st., cor. La Salle-av.

MOORE & CO., INDIANA AND FRANKLIN-STS. Tel. North 1819. Mfrs. of special machinery, dies, tools, metal specialties, stamping, etc.

INSTRUCTION.

FRENCH, GERMAN, AND SPANISH TAUGHT by University of Paris graduate, 9 years of experience. Day and evening classes. Natural method practically and exclusively taught. Special courses of private tutoring for pupils who desire additional aid in the pursuit of their regular course of studies. Classes for children given personal attention and every care to make the study of languages clear, comprehensible, and enjoyable. Special classes in French for the study of classic plays.
PAUL R. BLANCHET, 1707 Kenmore-av.
Telephone: Irving 675.

THE BERLITZ SCHOOL OF LANGUAGES,
Auditorium [Congress-st. entrance].
NEW BRANCH AT EVANSTON, ILL.
University Bldg., Davis-st. and Chicago-av.
NEW TERMS BEGINNING NOW.

MIDDLE AGED WOMAN—TO TEACH GENtleman English afternoons between 3 and 4; state exp., age, and salary expected. Apply by letter only. 330 So. Kedzie-av. KARP.

RAGTIME PIANO PLAYING POSITIVELY taught in 20 lessons; no money in advance. Booklet mailed free. CHRISTENSEN, 315 S. Western-av.

STUDENTS DESIRING TO MAKE UP THEIR credits for entrance to law, medical, dental schools, college or university, will find it to their interest to address F D 350, Tribune.

LEARN BOOKBINDING—A VERY PROFITAble trade; good for both sexes; always in demand; private lessons, day or evening; tuition reasonable. Address W E 99, Tribune.

WE TEACH YOU TO PASS CIVIL SERVICE, teachers' and college entrance examinations. Balfour-Johnstone School, 1017 Schiller Bldg., Chicago.

EXPERT SHORTHAND TEACHER GIVES lessons at her home, near Sheridan-rd. and Wilson-av.; books free. Tel. Edgewater 5170.

CORNET, VIOLIN, MANDOLIN, TROMBONE, all wind and string instruments taught; moderate rates. John & Chas. Outen, 613 Steinway Hall.

HYPNOTISM THOROUGHLY TAUGHT. SUCcess guaranteed. Call 7 to 9 p. m. J. G. STENTON, 1626 Michigan-av.

LADY OFFERS PART TIME OF LITERARY studio. Call Tues. p. m., 101 Auditorium Bldg.

AMERICAN ACADEMY OF LANGUAGES, 1705 Auditorium Tower. Phone Harr. 7303.

SINGING, DANCING, DRAMATIC ART, ETC., 127 La Salle-st., near Madison. P. J. RIDGE.

DANCING SCHOOLS.

LARGEST PRIVATE SCHOOL IN THE WORLD.
WALTZ, TWO STEP, ETC., STAGE DANCING.
20 YEARS' EXPERIENCE.
[Success or no pay.]
PROF. PETER J. RIDGE,
America's greatest teacher.
Notice—Graceful leading correctly taught to all. 127 La Salle-st., near Madison. Call for circulars. Two entire floors. 10 teachers.

PROF. T. F. RIDGE—PRIVATE ACADEMY, STAGE AND SOCIETY DANCING.
We guarantee to teach the waltz, two step, reverse complete, and instruct you how to lead correctly; from 2 to 5 private lessons $5. We teach the barn dance and three-step. All lessons private.

WE TEACH ALL LATE STAGE DANCES. Room 538 Athenæum Building, 26 Van Buren-st.

HYDE PARK CONSERVATORY DANCING School—Adults' class Thurs., 2:30 to 5 p. m.; children's class Sat., 2 to 4 p. m.; priv. lessons given. 276 E. 57th-st.

PROF. MORRISON, 2813 INDIANA-AV.—Waltz, two step, correct ballroom dancing. Every afternoon and even'g. Terms reasonable. Cal. 2843.

CLOTHING, FURS, ETC.

OUR BRANCH STORES HAVE JUST REturned all their season's misfit and uncalled for garments; to move them quickly we will sell them at absurdly low prices; many suits offered at ¼ or 1-3 of original selling price. Big bargains in odd garments.
NICOLL THE TAILOR, CLARK AND ADAMS.

ANDREWS, 346 SO. STATE-ST.
FURS AT A SACRIFICE.
SEALSKIN COATS, MINK SETS, RUSSIAN PONY COATS, LYNX SETS, FURS OF ALL KINDS, ALSO GOWNS.
ANDREWS, 346 SO. STATE-ST.

A WHOLESALE MANUFACTURER OF HIGH grade clothing has men's fine sample suits and overcoats to close out; $15 to $20 suits for $10; all $20 to $30 samples for $12.50. Room 804 Medinah Bldg., Jackson and 5th-av.

FUR GARMENTS TO ORDER; OLD SEALSKIN, other furs remodeled; look like new. Frenkel, 95 E. Washington, formerly with Chas. Stevens Bros.

WHOLESALE FURRIER WANTS TO CLOSE out sample line of ladies' furs at very low prices. Room 815, 175 Dearborn-st.

FOR SALE—FUR OVERCOAT; COST $225; broadcloth; Persian lamb collar; mink lined. Phone Central 2550.

AT A SACRIFICE—LADIES' FANCY DRESSES and suits from $2.50 to $9.00.
MRS. H. STARR, 367 S. State-st.

FOR SALE—FULL DRESS SUIT AND TUXEDO coat made for man 6 ft., 175 pounds; good as new. Address J 233, Tribune.

AT A SACRIFICE, BALL DRESSES AND st. gowns; $3 to $9. Mrs. Burns, 99 W. Madison.

CLEANERS AND DYERS.

DAVID WEBER, EXPERT DYER AND CLEANer, main office, 3523-3529 State-st.; 118 E. 43d, 3019 Michigan-av., 130 E. 22d-st., 36 E. Monroe-st., Palmer House block. Telephone Douglas 524.

COOK & McLAIN, 80 DEARBORN-ST. PHONE Cent. 3021; 56 and 58 39th-st., phone Douglas 539; 554 W. Madison-st., phone Monroe 1121.

AUG. SCHWARZ, LADIES' AND GENTS' GARments; 3 stores, 158 Illinois-st., 126 Dearborn-st., 529 Madison-st. Tel. Main 3320.

CAST-OFF CLOTHING.

LEVINE PAYS HIGHEST PRICES FOR GENTS' and ladies' fancy street clothes, evening gowns, sealskins only. 507 Jefferson. Tel. Canal 1103.

M. WOLF, 15 S. HALSTED, PAYS HIGHEST prices for gents' clothing. Send postal or phone Monroe 1297.

MRS. L. GOODMAN, 2347 STATE-ST., BUYS street, evening gowns, etc. Tel. Cal. 1288.

G. SCHWARTZ PAYS HIGHEST PRICE FOR castoff clothing. Send postal. 344 W. North-av.

MRS. H. SCHNEIDER, 3023 COTTAGE GROVE-av., buys ladies' clothing. Tel. 4740 Douglas.

MEYERHOFF, 626 CONGRESS-ST., PAYS HIGHest price for gents' clothing. Tel. Ashland 4783.

BILLIARD AND POOL TABLES, ETC.

BUY A NEW FOWLER, LATEST STYLE, ELEgant finish, durable cushions; Brunswick tables rent or sell; cash or time. Tel. West 917. 634-644 W. Lake-st. J. L. FOWLER.

FOR SALE—NEW AND SECOND HAND POOL and billiard tables; anti-trust prices on your terms. CHAS. PASSOW & SONS, 196 E. Washington-st.

FOR SALE — SECOND HAND BILLIARD AND pool tables. We rent tables with privilege of buying. THE BRUNSWICK-BALKE-COLLENDER CO., 263 and 265 Wabash-av.

FOR SALE—OR RENT—LARGE STOCK OF new and 2d hand pool and billiard tables; cash or time; reasonable. KADIN, 1301 Milwaukee-av.

BILLIARD AND POOL TABLES; STANDARD makes; new and used bargains. 308 E. Division-st., rear.

HORSES AND CARRIAGES.

TO EXCHANGE—BEAUTIFUL sorrel trotting mare, five yrs. old, perfectly sound, not a pimple or blemish, city mannered, bred by one of the best sires in the country; for 1908 roadster; must be in good condition. Owner wants auto instead of horse. Address P. O. Box 452, Waukesha, Wis.

HORSES WINTERED AT HERTZ STOCK FARM, Desplaines, Ill., 18 miles from Chicago; best feed and care; grain twice a day, corn fodder, alfalfa, Hungarian grass, upland hay, and carrots; single stall, $10; box stall, $12. Horses called for and returned. We make a specialty of winter stabling only good horses. Farm telephone: Desplaines 238. Chicago address: HENRY L. HERTZ, 622 N. Hoyne-av. Chicago telephones: Humboldt 88 and Harrison 4700.

BUSINESS WAGONS. STAKE TRUCKS.
TEAMING GEARS.
RACINE DUMP WAGONS. HARNESS.
RACINE WAGON AND CARRIAGE CO.,
441-445 WABASH-AV.

WANTED—STANHOPE, WITH LEATHER TOP; must be 1st class condition and up to date. Give full particulars and price. Suite 1012, 184 La Salle-st.

ARABIAN TABLETS CURE HEAVES, COUGHS, distemper; guaranteed. Write for treatment blank. BeSaw Chemical Co., 423 Schofield Bldg., Cleveland, O.

FOR SALE—1,500 LB. BLACK HORSE, WILLing worker, sound, $80; also good driving mare, $50; light express wagon, cheap. 180 Winchester, cor. Monroe.

SADDLE AND COMBINATION HORSES—FINE, TRAINING AND SAFE TO RIDE; $100 TO 1,200 LBS., FROM $100 TO $1,500. RASMUSSEN RIDING ACADEMY, 620 N. CLARK-ST.

FORCED TO SELL BY ICE CREAM CO.; 31 young mares; horses fit all purposes; $25 up; 7 mares in foal; wagons, trucks, harness; trial given. 2560 Halsted-st., opp. 26th.

WANTED—A GOOD SADDLE AND DRIVING horse. Will give $500 stock certificate in a corporation for it. Address J 588, Tribune.

FOR SALE—BY MONROE TEAMING CO., 345 Monroe-st., 10 good mares, 5 horses; harness and wagons; $25 up.

FOR SALE—FINE CARRIAGE TEAM OF BAYS. Address J. BROWN, 220 Winthrop-av.

LACK OF WORK FORCES ME TO SELL OFF my teams; 2 mares. Res. 222 Warren-av.

WINTER HORSES—SPRING BROOK STOCK Farm, Crossman, Arlington Heights, Ill.

WANTED—BOARDERS; BEST OR CARE. STAbles, rear 374 to 376 Wabash-av.

FOR SALE—20 HEAD OF CITY SORE FOOTED mares, $20 up. McMahon Bros., 105 S. Campbell.

TYPEWRITERS AND SUPPLIES.

DON'T TRADE OUT YOUR OLD TYPEWRITER at a low allowance. We will rebuild the machine and guarantee it to be as good as new. Telephone Central 5114 or 5115 and we will send our representative.
Typewriters sold and rented.
Lowest prices consistent with high grade work.
REBUILT TYPEWRITER COMPANY,
39 Dearborn-st., Chicago, Ill.

THE BEST BUY IN A TYPEWRITER IS THE No. 3 Fox at $50, $5 down and $3 a month. The BEST typewriter rental is the No. 4 Fox at $2.50 a month.
290 Dearborn-st., Fox Typewriter Co. Harr. 7185.

BARGAINS ALL THE TIME—RELIABLE REBUILT TYPEWRITERS, all makes; REBUILT in our own factory; better and cheaper than others. See for yourself. THE TYPEWRITER EXCHANGE, 319 Dearborn-st.

FOR SALE — GAMMETER MULTIGRAPH, practically new type, bearings, nickel absolutely new; reas. for quick sale. Address O T 496, Tribune.

3 MONTHS, $5.00; TYPEWRITERS RENTED. AMERICAN DESK AND TYPEWRITER CO., 188 Dearborn-st.

UNDERWOOD, MONARCH, OLIVER, REM. Trial anywhere; cash or time; rent $2 and up. W. A. WHITEHEAD, 58 La Salle-st. Tel. Main 585.

FOR SALE — 1 OLIVER TYPEWRITER; 1 Blickensderfer. Both in good condition. Room 504 Fort Dearborn Bldg.

REBUILT TYPEWRITERS OF ALL MAKES, $10 to $60; repairs made promptly. McDonald Typewriter Co., 263 La Salle-st. Har. 7761.

NOT LOUD ADVERTISING, BUT FAIR DEALING; RENTALS AND SALES we give. ACME TYPEWRITING CO., 167 Dearborn-st.

FOR SALE—LATEST MODEL NO. 5 OLIVER, serial No. 245828; used two weeks; price and terms to suit buyer. Phone Calumet 761.

TWO ALMOST NEW, STANDARD TYPEWRIters; taken on debt; will sell cheap; cash or time. Address S F 388, Tribune.

TYPEWRITING AND TRANSLATION.

SPANISH TRANSLATIONS—
1643 Old Colony Bldg.

PATENTS—PATENT ATTORNEYS.

PATENTS, TRADE MARKS. SEND FOR MY free book, "How to Get Them." Invent something useful. Then have it patented before some one else does. There is money in practical inventions. Open Monday evenings. Advice free.
JOSHUA R. H. POTTS, Lawyer,
80 Dearborn-st. Central 5990.
Chicago, Philadelphia, and Washington, D. C.

F. J. LARSON & CO., 211, 59 DEARBORN-ST. Advice and book FREE. Open evenings. Chicago, Washington, D. C., and Omaha.

UNITED STATES AND FOREIGN PATENTS promptly secured. Booklet FREE. Open evenings. F. J. LARSON & CO., 211, 59 Dearborn-st.

PATENTS, CAVEATS, COPYRIGHTS, TRADEmarks; terms low. C. C. Tillman, 112 Clark-st.

DETECTIVE AGENCIES.

KEYSTONE DETECTIVE AGENCY, 606 GAFF Bldg., 234 La Salle-st. Phone Har. 3584. Operatives in every walk of life for secret investigations; strictly confidential.

ALEXANDER'S DETECTIVE AGENCY, 175 Washington-st. Reliable services in all legitimate cases; exp. operatives. Tel. Main 1806.

RELIABLE DETECTIVE WORK; STRICTLY confidential; all languages. Address W 60, Tribune.

YOUNG SECRET SERVICE CO.,
CONFIDENTIAL INVESTIGATIONS,
234 LA SALLE-ST. HARRISON 120.

MISS CORA M. STRAYER'S PRIVATE DETECtive Agency, 3104 Cottage Grove-av. Doug. 3624.

BUSINESS CARDS.

PAGE WOVEN WIRE FENCE FOR FARM AND poultry yards; for LAWN AND DIVISION wire fencing for city and suburban lots.
AUSTIN CLEMENT, V. P., 200 Monroe-st.

RAILWAY TIME TABLES.

WESTERN ROADS.

*Daily. †Sunday. ‡Ex. Saturday. †Ex. Sunday. *Ex. Monday.

Chicago & North Western

Ticket offices, 212 Clark-st. [Tel. Central 721] and Wells Street Station. Information Bureau, Telephone Main 880 and Automatic 6280.

Leave		Arrive
† 7:30 am	Milwaukee, Madison	[illegible]
a*8:00 am	Milwaukee, Sheboygan, Manitowoc	[illegible]
† 8:05 am	Rockford and Freeport	[illegible]
† 8:45 am	via Elgin	[illegible]
*9:00 am	Milwaukee, Green Bay, Menominee	[illegible]
* 9:00 am	St. Paul and Minneapolis, Beloit, Janesville, Madison	[illegible]
* 9:00 am	La Crosse, Winona, Minnesota and Dakota	[illegible]
* 9:00 am	Marshfield via Merrillan	[illegible]
† 9:45 am	Rockford via Harvard	[illegible]

COLORADO SPECIAL.

Leave		Arrive
*10:00 am	Denver, Omaha and Council Bluffs	[illegible]
*10:00 am	Cedar Rapids, Des Moines	[illegible]
†11:00 am	Elgin, Rockford, Freeport	[illegible]
†11:30 am	Milwaukee, Green Bay, Sheboygan, Manitowoc, Wausau, Marshfield	[illegible]
†12:30 pm	Cedar Rapids and Intermediate	[illegible]
† 2:00 pm	Milwaukee and Madison	[illegible]
† 3:00 pm	Milwaukee, Green Bay, Menominee	[illegible]
† 3:00 pm	Milwaukee, Madison	[illegible]
† 4:00 pm	Beloit, Janesville, Madison	[illegible]
† 4:15 pm	Elgin, Rockford, Freeport	[illegible]
* 5:00 pm	Milwaukee, Sheboygan, Manitowoc, Appleton Jct., Ashland	[illegible]
* 5:00 pm	Oshkosh, Wausau, Marshfield	[illegible]

OVERLAND LIMITED.

Leave		Arrive
* 8:00 pm	Omaha, Sioux City, Ogden, Salt Lake, San Francisco, Los Angeles, Portland	*12:30 pm
* 8:30 pm	Omaha, Nor. Iowa and Dakotas	*9:35 am
* 6:25 pm	Duluth, Superior, Janesville	*7:00 am
b*6:35 pm	Elgin, Rockford, Freeport	*4:55 pm

NORTH SHORE SPECIAL.

Leave		Arrive
* 6:30 pm	Milwaukee and Racine	* 9:15 am

NORTHWESTERN LIMITED.

Leave		Arrive
* 6:35 pm	St. Paul, Minneapolis, Madison	* 9:30 am
[illegible]	Milwaukee, Ishpeming, Marquette	* 7:00 am
* 8:00 pm	Sault Ste. Marie (Through Sleeper)	* 7:00 am
* 8:05 pm	La Crosse, Winona, Minnesota, Dakota and the Black Hills	* 7:00 am

LOS ANGELES LIMITED.

Leave		Arrive
*10:00 pm	Omaha, Salt Lake, Los Angeles	*11:00 am
*10:00 pm	Cedar Rapids and Des Moines	* 8:00 am
*10:15 pm	St. Paul, Minneapolis and Duluth	* 8:00 am
*10:30 pm	Milwaukee, Green Bay, Escanaba	* 6:00 am
*10:45 pm	Omaha, Sioux City, Black Hills, Denver, Salt Lake, San Francisco, Los Angeles, Portland	* 8:00 am
†10:45 pm	Northern Iowa and So. Dakota	[illegible]
† 2:45 am	Milwaukee, Ashland, Marquette, Wausau, Marshfield, Grand Rapids	a†9:30 pm
* 3:00 am	Beloit, Janesville, Madison, St. Paul, Minneapolis, Superior and Duluth	*11:00 am
† 3:00 am	La Crosse and Winona	† 8:35 pm

(a) Daily Chicago-Milwaukee. (b) Sunday 7:25 p. m.
(d) Except Sunday north of Green Bay.

ILLINOIS CENTRAL R. R.

All through trains from Central Station, Lake Front and 12th-st. City ticket office, 117 Adams-st. Phone Central 6270.

Leave		Arrive
* 8:40 am	N. Orleans-Memphis Special	* 9:30 pm
* 9:40 am	Evansville	* 5:30 pm
* 1:00 pm	Lim'd Memphis-N. Orl'ns, Hot Springs [sleeping cars only]	*10:30 am
* 1:00 pm	Birmingham and Jacksonville [sleeping cars only]	*10:30 am
* 6:30 pm	N. Orleans, Memphis, Hot Springs, Jacksonville, Birmingham [coaches only]	* 1:05 pm
	St. Louis & Springfield—	
*10:02 am	Daylight Special	* 7:20 pm
*10:15 pm	Diamond Special	* 7:27 am
[illegible]	Cairo Local	[illegible]
[illegible]	Southern Fast Mail	[illegible]
[illegible]	Evansville	[illegible]
[illegible]	Mattoon, Decatur, Carb'dale	[illegible]
[illegible]	Bloomington & Chatsworth	[illegible]
[illegible]	Bloomington & Chatsworth	[illegible]
[illegible]	Cairo and South	[illegible]
[illegible]	Kankakee and Champaign	[illegible]
[illegible]	Minneapolis-St. Paul Lim.	[illegible]
[illegible]	Omaha-Council Bluffs Lim.	[illegible]
[illegible]	Dubuque, S. City, S. Falls	[illegible]
[illegible]	Dubuque & Ft. Dodge Exp.	[illegible]
[illegible]	Fast Mail, Dubuque & West	[illegible]
[illegible]	Minneapolis and St. Paul	[illegible]
[illegible]	Rockford Passenger	[illegible]
[illegible]	Rockf'd, Freeport, Dubuque	*12:35 pm

PLAN RATE MOVE TO HELP CHICAGO

Shippers Anxious for Through Tariff Good West of the Missouri River.

WOULD WORK BIG CHANGE

Favorable Decision Means Revision in Freight Schedules for Central West.

Shippers of Chicago and other large cities as far east as Pittsburg are planning a move which may result in a complete revision of the present system of freight rates in the entire central western territory in case the decision of the interstate commerce commission in the Missouri river rate case is upheld by the courts.

The order of the commission reducing the through rates from the Atlantic seaboard to the Missouri river cities, which was intended to go into effect on Nov. 11, is now held up by an interlocutory injunction issued by the United States Circuit Court of Appeals. A final hearing and a decision on the merits of the case is to be held as soon as the preliminary details can be arranged.

If the appeal for a permanent injunction making the reduction illegal, which will be asked by the Rock Island and other western roads, is denied by the court and the new principle announced by the commission that the through rates shall be less than the combination of the locals is thus sustained, the Chicago Association of Commerce, and possibly similar organizations from Toledo, Cincinnati and Pittsburg, will, according to present plans then go before the interstate commerce commission. They will present a complaint asking that through rates be established from Chicago to Denver, for instance, which shall be less than the present combination of local rates from Chicago to the Missouri river and from the river to Denver.

Big Advantage in Through Rates.

As the commission stated in its opinion in the Missouri river case, that through rates ought to be less than the sum of the locals, the shippers believe that it would not hesitate to establish through rates in favor of Chicago or any other similarly situated city. If this principle is carried out and through rates are granted points west of the Missouri river, the result would be to give each city that got the through rate an advantage over the intermediate cities, while the total revenues to be derived by the railroads from the through traffic would be scaled down in proportion.

Chicago and St. Louis shippers originally contended that a reduction of the through rates from the seaboard by scaling down the proportion between the Mississippi and Missouri rivers would work a most severe injury to their business west of the Missouri, with consequent benefits to Kansas City and Omaha. Since the commission has decided the case against them, however, they have taken no part in the fight made by the roads to have the decision reversed, and have apparently decided that if the immediate effect of the order is unfavorable to them the principles contained in the opinion may be turned to their advantage.

Chicago Now at Disadvantage.

The rate from New York to the Missouri river has for many years been made up by adding to the rate from New York to the Mississippi river crossings, 88 cents first class, the local rate between the rivers, 60 cents. The commission has reduced the rate between the rivers to 51 cents when applied to the through transportation.

The rate via Chicago has been made up of the rate from New York to Chicago, 75 cents, plus a rate from Chicago to the Missouri river, 80 cents. Chicago has thus always had a disadvantage of 7 cents as compared with Kansas City and Omaha. On lake and rail traffic Chicago has had a handicap of 8 cents. Under the commission's order this disadvantage would be increased to 16 cents on rail shipments, as the Missouri river jobber would have the benefit of the through rate, while the Chicago shipper would pay the sum of the locals.

If Chicago now goes to the commission and secures a reduced through rate to points west of the Missouri river the condition would be reversed and this city would secure an advantage in place of the disadvantage under which it has formerly shipped its freight to the west.

Judges Weigh Carter Appeal.

The double appeal of the government and Capt. Oberlin M. Carter from Judge Kohlsaat's final decree in the federal suit against the former army engineer was taken under advisement yesterday by Judges Grosscup, Baker, and Seaman in the United States Circuit Court of Appeals after arguments from both sides had been heard.

BOOSTERS SEE LITTLE ROCK

Chicago Merchants Tell Southrons Glories of This City.

BOOM DEEP WATERWAYS.

"Homing Pigeons" Bringing Back Messages to Mayor Busse.

[BY A STAFF CORRESPONDENT.]

Little Rock, Ark., Nov. 13.—[Special.]—The Chicago Association of Commerce delegation devoted today to inspecting the various institutions of Little Rock. When the members started this evening for Fort Smith and Hot Springs they left behind them a long trail of receptions and entertainments.

The Chicago business men regard their pilgrimage through Arkansas as of especial significance. The state looks towards St. Louis as the logical business center of the west and does most of its trading there. The Chicagoans have endeavored to show the local merchants that the advantages of the Chicago market are greater and feel that their pamphlets and speeches will bear fruit.

Lakes to Gulf Plan Urged.

The lakes to gulf deep waterway project has been touched upon enthusiastically by the commercial pilgrims and the southerners have treated the subject even more enthusiastically than their northern friends, for it means the opening up of the Arkansas tributaries.

The delegation's special cars were boarded by Mayor Duly and a reception committee as the train pulled in. The Chicagoans immediately were hurried into automobiles and whisked through the principal streets, winding up at the board of trade.

Pigeons Bring Busse Message.

G. J. Pope, one of the pilgrims, is an admirer of "homing pigeons" as well as business prosperity. Today he turned loose two of his trained birds and ordered them back to Chicago with a message from Mayor Duly to Mayor Busse. The pigeons probably will arrive there tomorrow.

Col. Cook, a veteran of the civil war, bumped into another southern gentleman he fought against at Vicksburg and promptly deserted his friends to swap experiences with his new friend, Gen. Smith.

RIVALS

Our Evening Clothes ready-to-wear are easy rivals of the best that the high-priced custom tailors can produce.

They are made by the same grade of high-class tailors.

And of the same fine fabrics.

Have no fear as to the essential character in cut and finish.

We'll fit you perfectly.

Evening Dress Suits $30 to $50.

Tuxedo Suits $28 to $45.

Coats, Waistcoats and Trousers may be had separately.

OPEN TONIGHT UNTIL 9

Browning, King & Company
191 and 193 State St. CHICAGO

If So Many Large Factories in Chicago

save money by purchasing electric power from Central Station, based upon wholesale cost of production,

Small Factories Would Benefit Still More

by doing so. There is no waste. You pay only for the power you use, and use only what you need. Our engineer will make a free test of your plant, on request. Call Main 1280.

We maintain shops at 76 Market Street thoroughly equipped for doing work on motors and electrical machinery. Machine experts sent out on telephone call.

Commonwealth Edison Company
139 Adams Street

Wm. D. McJunkin Advertising Agency.

CHAS. A. STEVENS & BROS

Women's and Children's Outfitters Exclusively. 109 to 115 State St.

"Dress Accessory Matinee"

These popular shopping events, with the convenient arrangement of the departments themselves, make the selection of Christmas gifts from our leather goods, novelty jewelry, glove, veiling, neckwear, handkerchief, belt or other dress accessory departments an easy matter.

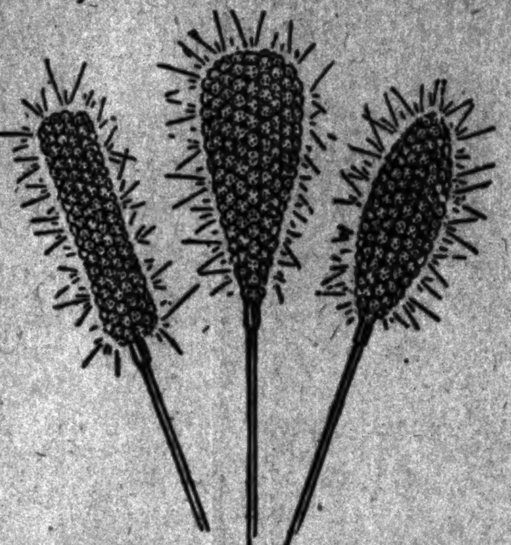

Correct Styles in Hat Pins—We are showing many new ideas in beautiful hat pins in our jewelry novelty section. The illustration shows three very smart styles in the better grade of rhinestones, with very small packed settings. The long narrow pin can be had from $1.90 to $4.90, the center pin from $1.75 to $5.90, and the oval shape, at left, $5.50.

Amber Hat Pin Special for Saturday—With extra long pins for the large crowned hats, in all the new shapes. Very special, at 25c and 50c.

The New Ribbon Neck Ruffs—made of satin taffeta and messaline ribbons in various styles, in black, brown, navy, old rose, prunella and taupe. $1.75 and $2.25 each, in Ribbon Department.

Paris Ideas in Veilings—In the Russian nets, woven dotted and chenille dotted effects. All colors, including taupe, smoke, wistaria and canard. At 75c, $1 and $1.25 a yard.

Special—Chiffon Veils—A special offering of 25 dozen Chiffon Veils, made of a very fine quality chiffon cloth, black, white and colors. Specially priced at 95c.

Handkerchiefs Direct from Madeira—A new shipment of those hand embroidered Handkerchiefs, on which the Madeira peasants have been busily engaged during the past summer. At 45c, 50c, 75c, $1, $1.25, up to $2.50.

Real Baby Irish Collars—There will be quite a run on these real Irish collars, secured through a fortunate purchase by our commissionaire in Europe, making it possible for us to sell them at $1. Sizes from 12½ to 14½.

Perrin's Gloves—16 button, extra quality real Kid Gloves, white, champagne, apricot, pink and light blue. $3.50.

12 button, in the same colors, $3.

3 pearl clasp, black, white, apricot and champagne, $2.

CARSON PIRIE SCOTT & Co

Sale of Women's Shoes

$3.50

Patent calf button boot with heavy sole, moderately broad toe, military heel. An excellent street boot. Same style in dull calf, *$3.50*

An attractive assortment of Women's Winter Boots in the "Newest Modes" for Dress and Street Wear.

A dull calf Blucher made over a short forepart shape, has military heel. Same style in patent colt. A very smart boot at the low price of *$3.50*

A tan calf lace boot made over a short vamp last, military heel, *$3.50*

A pair

$3.50

A black suede boot with royal top, Cuban heel and short vamp. Special at *$3.50*

We illustrate four styles included in this sale.

FIRST FLOOR, SOUTH ROOM.

SELZ

YOU'RE your own shoe expert in buying, if you buy by that mark on the sole; it says "good shoe," guaranteed.

1,100 dealers in Chicago sell Selz shoes.

DELIGHTFUL SEA TRIP THE YEAR ROUND
Magnificent steamships of the
SouthernPacific
Between
NewYork—New Orleans
Ask nearest Agent about Circular Tour Tickets from Interior Points.
W. G. NEIMYER, General Agent, 120 Jackson Blvd., Chicago.

You can sell your old office furniture by placing a small Want Ad in The Tribune, either Daily or Sunday.

SUBSCRIBE FOR THE TRIBUNE

CARSON PIRIE SCOTT & Co

OUR MISSES' SECTION

Fourth Floor

$18.75 *$10.75* *$18.00* *$25.00*

MISSES' COATS—Misses' full length coats (as illustrated) in plain color cheviots, Empire back, double-breasted front, trimmed in tailored buttons, velvet collar, lined to waist with satin—sizes 14, 16 and 18 years—an unusually strong value at this price, **$15.00**

MISSES' COATS—(One style illustrated) in plain color broadcloth, chevrons and fancy mixtures and double faced materials, empire and tailored styles, some trimmed in velvet buttons and braid, high neck and tailored collars, sizes 14, 16 and 18 years—
$22.50, $25.00, $27.50.

GIRLS' COATS—Girls' full length coats (illustrated) in plain color cheviots and fancy mixtures, box and semi-fitted back, some trimmed in braid, satin and buttons, tailored and turn-down military collars, some flannel lined, others yoke lined in self material, sizes 6, 8, 10, 12 and 14 years—
$8.75, $10.75 and $12.75.

MISSES' SUITS—Misses' and junior tailored suits (one style illustrated), in plain color broadcloth and herringbone cheviots, semi-fitted back and single-breasted fronts, patch and lap pockets, inlaid velvet and satin collars, gored skirt with fold, trimmed in bottons.
$18.75 Sizes 14, 16 and 18 years. **$20.00**

GIRLS' DRESSES—In plain color serge, plaid silk yoke and sleeves, waist and belt trimmed in braid, full plaited skirts, with cluster of tucks above hem. Sizes 8, 10, 12 and 14 years........................ **$15.00**

FOURTH FLOOR, NORTH ROOM.

F. N. Matthews & Co.
Outfitters to Women
48 Madison Street
Between State and Wabash

Separate Coats

Great as the demand is for separate coats our preparations have been equal to it.

Coat Sketched Is $30.00

It is made of English Tweed in rough green mixture; has Persian high ruche collar.

We have coats in rough and smooth fabrics, worsteds and broadcloths, plain or trimmed, in small women's sizes, viz: 16, 18 and 20, as well as in regular lengths for tall women.

Price range is: $20, $25, $30, $35, $40 and up to $75.

RICH FURS AT Modest Prices

Street Frocks

Saturday is the most interesting of all days at our store, made so by special attention and new offerings. Hundreds of new numbers this week; among them many unusual values

at $25, $30 and $35.

Our complete price range runs up to $150.

Don't throw away your old rugs. Place a little Want Ad in The Tribune,—Daily or Sunday. Somebody will come to you and give you money for them.

RESORTS AND HOTELS

Around Porto Rico

A delightful three weeks' cruise from New York to and around the Island of Porto Rico, stopping at all interesting points. Luxurious steamers furnish hotel accommodations for entire trip. Special tourist rate, which includes every expense, $140. Write for illustrated booklet, sailings, etc., to The New York and Porto Rico Steamship Co., 12 Broadway, N. Y., or Raymond & Whitcomb Co., 210 South Clark Street.

Atlantic City Hotel Brighton and Casino
Are open throughout the year
F. W. Hemsley & Son

GALEN HALL
HOTEL AND SANATORIUM,
ATLANTIC CITY, N. J.
With its elegant comfort, its superior Table and Service and Curative and Tonic Baths, with trained attendants, is an ideal place for a long or a short stay. F. L. YOUNG, Gen. Manager.

SOUTH AMERICA Grand Circular Tour leaves New York December 8th. A novel and fascinating tour of 107 days. Programmes from
THOS. COOK & SON
234 SOUTH CLARK STREET, CHICAGO.

The Pennoyer Sanitarium Est. 1857.
Homelike comforts, rest, plus safety of skillful attendance, baths, electricity, etc., at moderate cost. For illustrated booklet address Drs. Pennoyer & Adams, Mgrs., Kenosha, Wis.

ATLANTIC CITY America's Greatest All-Year Resort.
Every day a holiday. Equable climate, bright sunny days and every known pleasure and pastime.

SPRINGHILL INN, MOBILE, Alabama.
Invites winter tourists to its high pine hills and season advantages. L. C. IRVINE, Mgr.

EDUCATIONAL.

MACCORMAC SCHOOL
449-53 E. 63d. Phone H. P. 2130.
The Highest Grade School of Business. Let us mail you beautiful booklet.

BRYANT & STRATTON BUSINESS COLLEGE
317-321 WABASH AVE.

SUCCESS SHORTHAND SCHOOL
INSTRUCTION BY REPORTERS.
Personal instruction by experts. Home Study Instruction & Personal School. 79 Clark-st., Chicago.

32 PAGES. 9 PARTS.

VOLUME LXVII.—

ALL REFORMS N... TO COME IN HA...

Careful Study Necessar... Long Fight Expected, ... Taft Will Push Ac... to Finish.

TARIFF THE FIRST W...

Postal Savings and Other ... ises to Be Fulfilled, ... Not at Special Sessio... Next Spring.

BY RAYMOND.

(Continued on page 5, colum...